# Evans Holds Up $146,000 May Garbage Payment

**WEATHER**
For this afternoon and tonight. Sunday, increasing cloudiness and somewhat warmer.

Pittsburgh Sun-Telegraph

ESTAB. 1927—VOL. 4—NO. 147 SATURDAY, JUNE 29, 1929 THREE CENTS

**WALL ST. CLOSE**
COMPLETE MARKETS


# SPANISH FLIERS FOUND ADRIFT NEAR AZORES; MISSING 7 DAYS

## Today

German and Basque.
More Money for Girls.
Modern Disciples Learn.
Earth's Worst Killing.

—By ARTHUR BRISBANE—

UZCUDUN, Spanish Basque, and Max Schmeling, powerful German, pounded each other through fifteen rounds in New York, while gentlemen and ladies enjoyed themselves IMMENSELY. There is joy, for many, in watching a fight, when you know you can't be hurt.

AT the end of 15 rounds, Mr. Runyon, sport historian, reports, "Paulino's countenance was completely mashed in. Both of Paulino's eyes were almost closed, his face was a red smear. He was drunk with dizziness."

THE non-sporting historian observes, with mild interest, that Americans, in these days of wealth, prosperity and bootleg cocktails, seeking a heavyweight champion, must pick men born abroad.

When Rome began sliding down hill, real fighters for the forum and the army were imported from the North and East. The Romans had become good watchers of fights, ceasing to be good fighters.

MR. MILLER, new president of the Loft Company, big candy concern, announces an increase of almost 100 per cent pay for girls that sell candy.

Instead of $14, they will get $27 a week.

Mr. Miller thinks this will enable the girls to look neater, increase their interest in work, also the company's profits.

IT will do that and something more important. It will give the girls enough to live decently. And as many of them are destined to have babies, it will provide a better next generation.

DISEASE germs are real. The Rockefeller Institute can show them to you, under a microscope, rushing frantically around in a single drop of human blood.

The germ of sleeping sickness looks like a red hot coiled spring. The germ of the most horrible blood disease looks like a dragon with a big head rushing to and fro in it's little lake, the blood drop.

The "modern disciples of God" and others might change their minds about medicine if they could look through one of those microscopes.

THE world war began 15 years ago yesterday at Sarajevo, when the Archduke Franz Ferdinand, heir to the Austro-Hungarian throne, was assassinated. That spark started the warfare that killed nearly 20,000,000 human beings, cost 350 billions of dollars and threatened to wipe out civilization in Western Europe.

TWO Bosnian students murdered the Archduke and his wife "to free Serbia from the Austrian yoke." In Jugo-Slavia they are national heroes, martyrs, and memorial services praising them were held at their graves yesterday.

EXCEPT when Cain killed Abel there never was a murderer on this earth as disastrous to human beings as the murder of that otherwise unimportant Austrian archduke.

IN the campaign to get votes for women, some men, extinct, as "Krazy Kat" says, "from the shoulders up," objected to women voting because they couldn't fight.

A lady bandit of Topeka, Kan., would suit them.

Yesterday she took away $14,000 from Mr. Stalons, cashier of the Securities Benefit Association, having kidnaped A. J. Perlich, of Kansas City, forcing him to drive her to the scene of the holdup.

Read Euripides' "Bacchae" and pray that women may never discover their fighting qualities.

A CYCLONE in Pennsylvania yesterday did serious damage over a wide area, houses unroofed, telegraph and telephone wires down, towns isolated.

The damage will soon be repaired and the incident closed. If it had happened in Florida, it would be talked about for a year.

IN Russia, Judge Pashkov is sentenced to death with the famous bandit, Sokolov. The judge co-operated with bandits supplying them with arms, giving them judicial protection.

BUT let us retain our humility. We have judges accused of co-operating with bandit-lawyers, helping their schemes of robbery in connection with bankruptcy cases. It isn't quite as bad as murder, but bad enough, considering our "higher civilization."

(Copyright, 1929, King Features Syn., Inc.)

## EVANS HOLDS UP BIG GARBAGE PAYMENT

### Contends Company Owes City $1,000,000 Overcharges; Plans Quick Legal Action

City Controller H. O. Evans announced today he had held up payments amounting to $146,000 claimed by the American Reduction Company for collection of garbage in May.

The garbage company has refused arbitration proposals and legal steps in some form will be taken the first of next week, Controller Evans told Council today, to secure the return from the reduction company of more than $1,000,000 in excess charges that he alleges the company has obtained from the city during the eight years 1921 to 1928 under the cost-plus contract.

**SUIT TO BE FILED**

Suit will have to be filed, he disclosed, because of the company's unwillingness to permit the claim to be submitted to arbitration, as he proposed.

Evans has stated that the company charged to garbage and rubbish disposal costs the following items:

Donations, $12,000; advertising, $11,000; radio set for an official of the company, $135; initiation fee and other expenses incident to the membership of W. F. Hill, president of the company, in the Duquesne Club; salary of another executive for four years during Hill's incumbency, $93,000; plant replacements, $276,456; rent, $148,999; factory incidental experiment, $52,691; investigations,

(Continued on Next Page, Col. Eight.)

## PIRATES, REDS IN DUAL BILL

The first double-header of the season is on the books for Forbes Field today as the Cincinnati Reds and Pirates tangle in a dual bill. The Buccos, displaced as National League leaders yesterday by the Cubs, who won over St. Louis as the locals lost to the Reds, will be fighting to regain the top position.

Red Lucas won his tenth consecutive victory over the Pirates in two years as he tamed them yesterday, 10 to 3. It is getting so that all the Red hurler has to do is to throw his glove out on the mound and the Pirates are beaten. The locals haven't beaten Lucas since 1927.

Home runs by Traynor and Paul Waner were the only bright spots in yesterday's defeat. The Cincinnatians slugged Irwin Brame from the mound, and followed up by hitting Jess Petty and Larry French, a pair of southpaws, hard.

If the Pirates win two today, they go back into the lead, but in the case of a split, and if the Cubs beat St. Louis, the Bruins will remain on top.

## *Third Son Is Born To Jugoslav Queen*

BELGRADE, Jugoslavia, June 29.—(AP.)—Queen Marie of Jugoslavia gave birth to a third son Friday at 11:40 p. m. at the summer palace at Bled. Her mother, Queen Marie of Rumania, was at her bedside. Mother and son are doing well.

Yesterday was also the anniversary of Jugoslavia's victory at Kossova, the day from which the existence of the United Kingdom of the Serbs, Croats and Slovenes dates.

## The 18-Day Diet

Louella O. Parsons Talks Some More Of Hollywood's Famous 18-Day Diet in Her Column in Tomorrow's Sun-Telegraph.

## Trial Marriage On Rocks in 30 Days

MUSKOGEE, Okla., June 29.—(AP.)—An unusual court record was filed here yesterday when W. D. Halfhill, Muskogee lawyer, asked annulment of a companionate marriage contract entered into a month ago with Flora S. Ferry.

Because of the precedent the case may establish by virtue of the pleading of the prenuptial agreement, considerable interest was aroused in legal circles. The question of whether an annulment can be granted will be decided by the same official who performed the marriage ceremony—District Judge Enloe V. Verner.

Judge Verner said that so far as he knew the case was the first on record asking a judicial opinion on a companionate marriage.

## SLAYER IN LOVE TRAGEDY DIES

WASHINGTON, Pa., June 29.—A pathetic bit of verse—a few more pitiful notations in a diary—and a death note, pieced together today by Washington County authorities, tell a tragic story of romance between a daughter of the mines slain by her coal and iron policeman sweetheart, himself dead with a self-inflicted bullet in his head.

John M. Farr, 32, former coal and iron policeman at Vestaburg, is the man whose rejected love for Mrs. Edith Michales Johnson, 17, of Morgan, prompted him to end her life, then turn the weapon on himself, according to county detectives and deputy coroners. He died in the Canonsburg Hospital shortly after 4 a. m. today.

Here is the verse that told of a hopeless love:

"Hearts never break,
Grief never kills;
Mine just aches
From loving you still."

**DEATH NOTE FOUND**

The finale in this drama of the mines was enacted in a sequestered little country lane near Van Eman, about five miles from Canonsburg, just off the McMurray road. Mrs.

(Continued on Next Page, Col. Seven.)

## *Hoover Delays Budget Meeting*

WASHINGTON, June 29.—(AP.)—The annual business meeting of the government in July, at which the President lays out the expenditure program for the year, will be postponed this year until the new budget director, J. C. Roop, returns from Santo Domingo.

Announcement of the postponement was made at the White House, where it was said that President Hoover desired the meeting delayed until Roop could be present. It was expected that the new budget director would not be able to come to Washington for a month or two

## *Edison Refuses Ohio Plea for Birth Place*

WEST ORANGE, N. J., June 29—(AP.)—Thomas A. Edison has declined to relinquish to the state of Ohio the ownership of his birth place at Milan, in that state, but is willing to grant the state a protectorate over it.

## ESPINOSA SETS PACE IN OPEN GOLF EVENT

### Al Pulls Away From Sarazen, Keeps Ahead of Armour and Jones

**BULLETIN.**

**WINGED FOOT CLUB, MAMARONECK, N. Y., June 29.—(AP.)—A sensational eagle three on the ninth hole enabled Bobby Jones to score 35, one under par, for the outward nine of his third round today in the open golf championship and gained a stroke on Al Espinoza, who had 36, and three on Gene Sarazen, who had 38. The 45-hole standings: Espinoza, 178; Jones, 179; Sarazen, 180; Tommy Armour, 180.**

WINGED FOOT CLUB, MAMARONECK, N. Y., June 29.—(AP.)—With Al Espinosa and Gene Sarazen tied for the lead, the field of 67 still in the running for the national golf championship got away on the third round of play today. Weather conditions hardly were ideal.

There was a stiff cross wind and heavy clouds carried more than a hint of rain to come. It was much cooler than it had been on the first two days of play.

Espinosa hit the turn in a par 36, retaining his two-stroke lead over Tommy Armour, who also went out in 36. Whereupon, Tommy started to blow badly, taking a 5 on the par-3 tenth, another 5 on the par-4 eleventh and a 6 on the par-5 twelfth.

Another blow-up, this one being

(Continued on Next Page, Col. Eight.)

## *Flier Loses Vest With Lofty Names*

NEW YORK, June 29.—(AP.)—Casey Jones has lost a green vest. Casey is quite a flier himself and the vest contains the autograph of nearly everybody that counts in aviation.

## Fatal Nosedive

Photo by International Newsreel.

*WRECKAGE OF PLANE IN WHICH VIOLA GENTRY CRASHED*

Running out of fuel in an endurance attempt near Roosevelt Field, Viola Gentry was critically hurt and her co-pilot, Jack Asheraft, Pennsylvania pilot, instantly killed when their plane in a fog went into a nosedive and crashed against this tree as useless wreckage.

## PITTSBURGHERS HURT IN OHIO BUS CRASH

### 22 Injured as Motor Coach Wrecks Passing Car on Hill; Six in Serious Conditions

YOUNGSTOWN, O., June 29.—Twenty-two persons, including 13 from the Pittsburgh district, were injured when a Nevin bus ran into a ditch and turned on its side one mile south of Boardman early today.

Two Pittsburghers and four others were seriously injured and confined to the Youngstown Hospital. The others, treated for cuts and bruises, were discharged.

**CAR BLOCKED BUS**

Two drivers, questioned at the hospital, told authorities that an auto had blocked the bus' progress down a steep hill and that the coach swerved into the ditch after the brakes had been applied. Jack Irvine, of Youngstown, manager of the Nevin Pittsburgh branch, was driving at the time. With him was Driver Eugene Pasquala, of Sharpsburg, who had been relieved a few minutes earlier.

The bus left Pittsburgh shortly before midnight bound for Detroit.

**SIX IN HOSPITAL**

The six still in the Youngstown Hospital are:

**JACK IRVINE,** driver and manager of Pittsburgh branch, internal injuries.

**EUGENE PASQUALA,** 30, of 1314 Middle street, Sharpsburg, possible fractured spine.

**FRANK ZAKWRNCK,** of 101 Center street, Pittsburgh, possible fractured ribs.

**SAM SCHUMAN,** 70, of New York City, possible fractured spine.

**GUS GLANTE,** of Cleveland, fractured ribs.

**CLIFF MEYERS,** of Cleveland, possible fractured spine.

Passengers who were injured, but not taken to the hospital, were:

**LEO MANGOLD,** 25, 7502 Trevanion street, Regent square, Swissvale.

**JAMES KATZ,** 19, 134 Herron avenue, Pittsburgh.

**F. LORAINE,** 25, 6802 Wade Park avenue, Cleveland.

**DONALD GOVEMAN,** 28, 276 North Craig street, Pittsburgh.

**THERESA GULYBAN,** 17, 23 Second street, Canonsburg.

**MRS. SARAH B. POTTER,** 24, 533½ Thurston avenue, Pittsburgh.

**JUNE POTTER,** 5, 533½ Thurston avenue, Pittsburgh.

**H. E. SURRY,** 33, 3617 Dawson street, Pittsburgh.

**ROBERT SCHUMM,** 19, 4628 Fillmore street, Pittsburgh.

**ANDY GULYBAN,** 20, 23 Second street, Canonsburg.

**MARTHA KLINE,** 6200 Hesmer avenue, Cleveland.

**YALE COHEN,** 20, 237 North Craig street, Pittsburgh.

**HARRY NEWMAN,** 10814 Earl avenue, Cleveland.

**JESSIE KLINE,** 6200 Hesmer avenue, Cleveland.

**PAUL GONZALES,** 236 West Twenty-first street, New York City.

**JOHN SHEEHY,** 600 Kirtland street, Pittsburgh.

## FLIERS RESCUED AT SEA

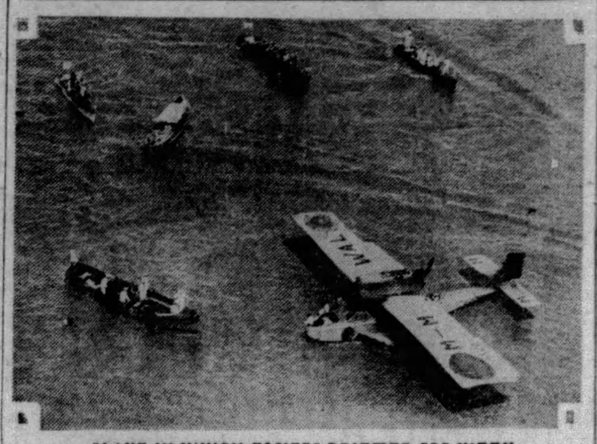

*PLANE IN WHICH FLYERS DRIFTED FOR WEEK*

MAJOR RAMON FRANCO

PETRO MADRIAGA

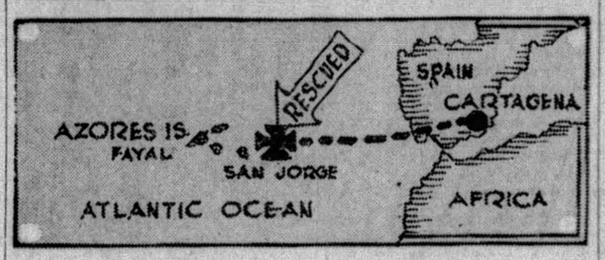


*WHERE BRITISH NAVAL SHIP MADE RESCUE*

In the vicinity of the Azores, their aim as a refueling point on a Spain-to-U. S. hop, Major Franco and Madriaga and their two companions, drifting about the open sea for more than a week in the plane shown above, were picked up by a British naval aircraft carrier. All of the fliers are alive and safe. Search has been constant.

## VIOLA'S FRIEND STILL FLIES

ROOSEVELT FIELD, N. Y., June 29.—(AP.)—There were sorrow and anxiety in the monoplane, Three Musketeers, as it circled over Long Island today striving for a new endurance flight record.

Snatches of radio conversation between the plane and the field station indicated that Martin Jensen and his wife, Marguerite, were in a conspiracy of kindness to keep from William Ulbrich, third member of the crew, details of the tragedy which befell their friendly rivals, Viola Gentry, "The Flying Cashier," and Jack Ashcraft.

Miss Gentry, in Nassau County hospital, with her chances for recovery doubtful, frequently called for Ulbrich, as she did when she was lifted from the wreck of her plane yesterday. She, too, was striving for an endurance record.

Ulbrich, knowing that Miss Gentry had been injured, but not how seriously, kept grimly on with the grind upon which he and the Jensens embarked at 7:32:02 Wednesday night in their effort to better the record of 172½ hours set in Fort Worth in May.

The crash of Miss Gentry's plane, The Answer, in which her co-pilot, Ashcraft, was killed, near Old Westbury, N. Y., revealed that a stronger sentiment than the companionship of the air existed between Ulbrich and Miss Gentry.

### *In the Sun-Telegraph Today*


Church News ....Pages 4, 5
Theaters, Movies.....Page 6
Radio Programs.....Page 7
Society .....Page 8
Finance, Pages 9, 10, 11, 12
Sports ....Pages 13, 14, 15
Magazine .....Page 18
Fiction .....Page 19


## TRANS-OCEAN PLANE CREW ALL WELL

### Rescued Near Mid-Sea Goal By British Plane Carrier; Countrymen Celebrate

International News Service.

LONDON, June 29.—Alive and safe after more than a week of drifting on the seas, Maj. Ramon Franco and his three companions who had been given up for lost while attempting a trans-Atlantic flight, have been found near the Azores by the British aircraft carrier Eagle, according to an official message from the vessel to the British admiralty today.

After several days of searching the waters between the Spanish and Portuguese mainlands and the Azores, watchers aboard the Eagle sighted the huge Dornier-Wahl seaplane drifting on the waves.

**FIND ALL WELL**

The vessel steamed close, and ascertained that in spite of their hardships and incredible escape from disaster, the airmen were safe and apparently in good physical condition.

Word of the rescue was immediately relayed by the Eagle to Gibraltar and then to the admiralty here.

Maj. Franco and his companions, Capts. Gallarza and Ruiz De Aida and Petro Madriaga, a mechanic, took off from Los Alcazarez airdrome, Cartagena, Spain, at 5 p. m. a week ago Friday.

They expected to reach the Azores the following morning, but were not seen or heard from after being reported sighted over Tarifa in the straits of Gibraltar a few hours after the start.

**SEARCH BEGUN**

When a day overdue at the Azores, where the airmen planned a refueling stop before proceeding to New York, search was begun for the airmen. Portuguese, Spanish and English warships in the vicinity participated in the search, and for a week an unceasing patrol was made of the steamer lane be-

(Continued on Next Page, Col. One.)

## *Gladys Brockwell's Condition Critical*

LOS ANGELES, June 29.—(AP.)—The condition of Gladys Brockwell, motion picture actress, was reported by physicians today as "extremely critical." Miss Brockwell and Thomas Stanley Brennan, Los Angeles advertising man, were seriously injured when their motor car plunged over a 75-foot embankment at Calabasas, Cal. A blood transfusion was resorted to yesterday in an effort to save Miss Brockwell's life.

## *Sewickley Hotel Held Up By Lone Masked Robber*

Elmhurst Inn, Sewickley residential hotel, was held up early today by a lone masked robber, who threatened the night clerk with a pistol. The robber took the money in the cash register and the clerk's watch.

Pierre Andree, the clerk, told Sewickley police he was sitting behind the desk when the robber, revolver in hand and with a mask over his face, entered. He ordered Andree to open the safe, but the clerk told him he did not know the combination.

The holdup man then took Andree's watch and the money in the cash register and severed the telephone wires to prevent sending of an alarm.

When the bandit had left, Andree summoned R. R. Kuhn, proprietor of the inn, who notified Sewickley police.

Elmhurst Inn is occupied by many persons prominent in Pittsburgh society, a new addition having been added to the old hotel recently. Mrs. Margaret M. Morgan, justice of the peace at Sewickley, occupies a room directly over the office where the holdup occurred.

**CLOSE OF MARKET and CLEARING HOUSE FIGURES appear in this edition on page 9.**


**TROTZKY'S OWN LIFE STORY** *More Amazing Than Fiction In Tomorrow's Sun-Telegraph*

# MISSING SPANISH FLIERS RESCUED ADRIFT NEAR AZORES

## ADRIFT WEEK ON PLANE; ALL WELL

### British Aircraft Carrier Finds Crew Feared Lost On Trans-Atlantic Hop

(Continued from Page One.)

tween Spain and the Azores for some trace of the airmen.

Their safe discovery comes just when all hope had been abandoned for their recovery.

**IN PORT WEDNESDAY**

The message from H. M. S. Eagle did not indicate at what hour the Spanish plane was found, but the wireless was dispatched early this morning, and from the text of the message it was indicated the plane and its fortunate crew were being hoisted aboard the vessel at the time the radio was being sent. The Eagle is proceeding at a speed of 15 knots an hour and is expected to reach Gibraltar on Wednesday.

Under ordinary conditions, hope would have been abandoned long ago, but the plane in which the flight was being made was an exceptionally heavy and substantial craft, well equipped to ride the seas for an unlimited period, except in heavy storms.

The brief laconic message received from the master of H. M. S. Eagle this morning telling of the fliers' rescue read as follows:

"Numancia found latitude 36.28 north, longitude 26.14 west. Aircraft is being hoisted on Eagle. Little damage. Crew all well."

The spot designated in the Eagle's wireless message is about 100 miles southeast of Horta, on the Island of Fayal in the Azores, where the airmen planned to descend for refueling and reconditioning before continuing the flight to New York.

**RESCUE MIRACLE**

The rescue is a miracle of the sea, and recalls that of Capt. Harry Hawker and Robert Grieve, British airmen, who attempted a trans-Atlantic flight soon after the war, and were picked up by a steamship after a week of drifting, out of touch with the world and given up for lost.

Also in this category falls the rescue of Ruth Elder, the daring trans-Atlantic airwoman, who with a man companion was picked up near the Azores by the Dutch freighter Barendrecht. But in that case, the position of Miss Elder's plane had been given by wireless before the forced descent on the ocean was made.

In this case, however, no direct word had been received from Maj. Franco, although his plane was equipped with wireless, since after the take-off from the Los Alcazares Field.

**TROUBLE UNKNOWN**

It is not yet known what trouble crippled Maj. Franco's radio, but it is understood it worked only when the plane was in flight, and that the airman did not have time to send out a message of distress before his plane made a landing on the waves.

It was only yesterday that Gen. Primo De Rivera, the Spanish dictator, and Spanish aviation officials definitely gave up hope that the fliers would be found. It was known they had sufficient rations on board to last for several days, but after fast gunboats, warships and any number of planes had sought unavailingly for a full week for the Spanish hydroplane, even most sanguine hopes of their recovery were given up.

H. M. S. Eagle, one of the largest aircraft carriers afloat, is capable of a speed approximating 30 knots an hour, and carries a complement of half a dozen planes. All during the search these planes took off frequently from the broad deck of the carrier to scour the seas over a large area for trace of Maj. Franco's plane, and it was when the search was about to officially abandoned that a bobbing spot on the waves gave the location of the long-sought airmen.

**SENDS MESSAGE**

MADRID, June 29.—(AP.)—"We are all right. Kind regards and embraces.

(Signed) "Ramon Franco."

That was the message which Commander Franco sent from the British airplane-carrier Eagle to the commanding officer of the air port of Alcarzares today. The fliers used the Alcarzares air port as their base on their hop for the Azores.

## "NO MORE TEACHERS, NO MORE——"

Photo by Pittsburgh Sun-Telegraph.

Herman Monaco Frances Roblinger Frank Collins Mary Fullerton

Two girls and two gallants leaving Liberty School, Ellsworth avenue, and they won't be back until September 3! More than 100,000 Pittsburgh pupils are freed until then.

## MANY FLIERS SAVED AT SEA

NEW YORK, June 29.—(AP.)—The Azores has been the scene of other fortunate rescues since man with his air machines first defied the elements in efforts to span the Atlantic.

Ruth Elder and George Haldeman, American trans-Atlantic fliers, and Commander Francesco De Pinedo, of Italy, were saved from almost certain death by the timely rescue by steamships.

**NOTABLE RESCUES**

Other notable sea rescues of aviators elsewhere after hope almost had been abandoned, were those of Harry G. Hawker, English daredevil, in 1919, and the late Commander John Rodgers and his crew of naval aviators who were found floating on the wreckage of their plane off the Hawaiian Islands in 1925.

Miss Elder and Haldeman were rescued off the Azores when a broken air line forced them down September 13, 1927, as they were picked up by the Dutch tanker Barendrecht, near which the fliers made a fortunate landing.

Commander De Pinedo was flying home after a tour of four continents. Forced down on his flight from Trepassey, N. F., to the Azores, he was towed safely into Fayal.

**DRIFTED DAYS**

Probably the most notable rescue during the past decade was that of Commander Rodgers and his crew in the seaplane in which they were flying from San Francisco to Honolulu. Missing for days, they finally were sighted off Kaui. Although they had fallen short of their goal, they established a long distance flight record. Rodgers later was killed in an airplane accident at Philadelphia.

The luck which followed Harry Hawker, famous English aviator for many years while he wrote new records into the sky, was with him on his flight with a companion from St. John's, Newfoundland, to Europe, May 18, 1919. For seven days wild reports of their fate stirred the world until a message from the S. S. Mary told of their safe rescue in mid-Atlantic. They had been forced down 14 hours after they had taken off and were in the water 90 minutes when they were picked up.

## THE WEATHER

**Local Forecast.**

*Fair this afternoon and tonight; Sunday, increasing cloudiness and somewhat warmer.*

**Hourly Temperatures.**

(EASTERN STANDARD TIME.)

| | | | |
|---|---|---|---|
| 12 midnight | 63 | 9 a. m. | 62 |
| 1 a. m. | 62 | 10 a. m. | 63 |
| 2 a. m. | 61 | 11 a. m. | 62 |
| 3 a. m. | 59 | 12 noon | 63 |
| 4 a. m. | 59 | | |
| 5 a. m. | 58 | | |
| 6 a. m. | 58 | | |
| 7 a. m. | 59 | | |
| 8 a. m. | 60 | | |

Sunrise today .. 4.50 Sunset today ... 7:56

Observations for the 24 hours ended at 8 o'clock this morning:

| Time. | Temp. | Hum. | Wind. | Weather. |
|---|---|---|---|---|
| 8 a. m. | 60 | 70 | N.W. | Pt cldy. |

**Temperature and Precipitation.**

| | 1928 | 1927 | 1926 | 1925 | 1924 | 1923 | 1922 | 1921 |
|---|---|---|---|---|---|---|---|---|
| High.. | 76 | 89 | 87 | 70 | 79 | 66 | 83 | 84 |
| Low.. | 53 | 55 | 62 | 61 | 58 | 53 | 67 | 70 |
| Mean. | 69 | 77 | 74 | 66 | 68 | 60 | 75 | 77 |
| Precip | .80 | .00 | .00 | 1.11 | .58 | .01 | .08 | .22 |

**Bulletin.**

Observations taken by the United States Weather Bureau. The morning temperature readings were taken at 8 o'clock. The lowest temperature is for 12 hours ended at 8 o'clock this morning. Precipitation is for 24 hours ended at 8 o'clock this morning.

| Station. | Temp. 8 am. | Pre. | Station. | Temp. 8 am. | Pre. |
|---|---|---|---|---|---|
| Atlanta. | 72 | .72 | Memphis. | 78 | .76 |
| Atl City. | 70 | .64 | Miami .. | 82 | .80 |
| Bismarck | 66 | .62 | Montgmy | 78 | .74 |
| Boise .. | 60 | .60 | Nashville | 74 | .70 |
| Boston .. | 66 | .64 | New Or. | 80 | .76 |
| Buffalo.. | 58 | .56 | New York | 66 | .64 |
| Chooga.. | 76 | .72 | Norfolk . | 72 | .68 |
| Chicago. | 64 | .58 | Oklahoma | 74 | .72 |
| Cincinn.. | 66 | .58 | Omaha .. | 68 | .66 |
| Clevel.. | 60 | .58 | Pkrsburg | 60 | .58 |
| Cimbus.. | 58 | .56 | Parry Sd. | 54 | .30 |
| Denver .. | 70 | .70 | Pdelphia. | 68 | .66 |
| Des Mes | 62 | .58 | PITTSBG | 68 | .62 |
| Detroit . | 64 | .56 | Prld. Ore | 54 | .54 |
| Duluth . | 58 | .50 | St Louis. | 74 | .68 |
| Elkins .. | 56 | .56 | St Paul.. | 58 | .54 |
| Harrisbg | 66 | .62 | S L City. | 74 | .70 |
| Helena . | 50 | .00 | San Ant. | 74 | .70 |
| Huron .. | 64 | .60 | San Fran | 54 | .54 |
| Indapolis | 66 | .60 | Seattle .. | 54 | .54 |
| Jsonville | 78 | .76 | Spokane.. | 58 | .58 |
| Kan City | 70 | .68 | Tampa .. | 76 | .76 |
| Little Rk | 76 | .74 | Washgtn. | 70 | .66 |
| Los Ang | 62 | .62 | Winnipeg | 62 | .56 |
| Louisville | 70 | .64 | YstonePk | 56 | .54 |
| Lynchbg | 72 | .66 | | | |

| | | | |
|---|---|---|---|
| Memphis. | .78 | .76 | .00 |
| Miami .. | .82 | .80 | .00 |
| Montgmy | .78 | .74 | .00 |
| Nashville | .74 | .70 | .00 |
| New Or. | .80 | .76 | .00 |
| New York | .66 | .64 | .40 |
| Norfolk . | .72 | .68 | .38 |
| Oklahoma | .74 | .72 | .00 |
| Omaha .. | .68 | .66 | .00 |
| Pkrsburg | .60 | .58 | .60 |
| Parry Sd. | .54 | .30 | .22 |
| Pdelphia. | .68 | .66 | .14 |
| PITTSBG | .68 | .62 | .42 |
| Prld. Ore | .54 | .54 | .00 |
| St Louis. | .74 | .68 | .00 |
| St Paul.. | .58 | .54 | .00 |
| S L City. | .74 | .70 | 2.10 |
| San Ant. | .74 | .70 | .00 |
| San Fran | .54 | .54 | .00 |
| Seattle .. | .54 | .54 | .00 |
| Spokane.. | .58 | .58 | .00 |
| Tampa .. | .76 | .76 | .00 |
| Washgtn. | .70 | .66 | .94 |
| Winnipeg | .62 | .56 | .10 |
| YstonePk | .56 | .54 | .02 |

**Weather Conditions.**

The disturbance that produced the thunderstorm conditions over this section yesterday is now in the far Northeast and high barometer covers the central valleys and eastward to the coast. The high is attended by clear skies generally, and moderately cool weather. A low pressure area centered over Manitoba and extending southwestward over the northern plains and the Rocky Mountain states is causing some cloudiness over that section and thunderstorms in Manitoba and Saskatchewan and in North Dakota. There was a change to warmer over the northern plains.

**River Conditions.**

Light to moderately heavy rains occurred over all of Western Pennsylvania and West Virginia, causing a rise in the rivers. Stage at Pittsburgh is 11.3; Dam No. 2, 8.0; Dam No. 6, 7.5; Dam No. 7, 7.9, and Dam No. 12, 5.0. The dams are up. About 13.0-foot stage expected at Pittsburgh Sunday morning.

## Rare Gold Coin Brings $7,900 At Sale

NEW YORK, June 29.—(AP.)—A price of $7,900 was paid for a rare $5 gold coin at the sale of the collection of the late Dr. George Alfred Lawrence. The name of the buyer was not revealed.

The coin was issued in 1849 by the Massachusetts and California Company during the gold rush in California.

## Body of Man Found, Revolver at Side

An unidentified man was found shot to death in a woods back of a gasoline station at 3897 Brighton road by an employe of the station this morning. A revolver nearby was believed to indicate suicide. The body was taken to the morgue.

## Channel Plane Down, Engine Goes Bad

BRUSSELS, Belgium, June 29.—(AP.)—A three-motored London-Paris airplane made a forced landing at Chistelles, Belgium, today because of engine trouble. No one was reported injured.

## Ford Favors Men 35 to 60 For Stable Production

PHILADELPHIA, June 29.—(AP.)—Henry Ford, in the July issue of the Ladies Home Journal, says that he should prefer, if he could make the choice, to have all his employes between 35 and 60 years of age.

"For then," the automobile manufacturer adds, "we should have a stable and experienced force. We would not care how much over 60 the men were so long as they could do their work.

"Under no circumstances would we have a working force made up of only young men," Ford says. "It is absolutely necessary, in order to get the work through, to have a solid framework of older and more experienced men who know exactly what they are doing.

"It is not to be expected that a man of 70 will have as much endurance as one of 25. It is not at all necessary that he should have, for, by the time a man has reached 70, he ought to have something a great deal more valuable than physical strength."

## EX-POLICEMAN WANTED

Police today were looking for Herman J. Steubenrach, former patrolman, and one-time investigator for William L. King, fugitive Citizens' League director, alleged by Ralph H. Dixon, of 220 Cutler street, North Side, to have beaten him Thursday night. According to Dixon, Steubenrach drove his automobile into the former's car in front of his home, and when Dixon remonstrated with him, jumped out and beat him.

Dixon reported the attack to Patrolman James L. Shaw, whose report to headquarters caused an order to be sent out for the former investigator's arrest.

Steubenrach was dismissed from the police department several years ago, but later was reinstated by Director James M. Clark, of the Department of Public Safety, and assigned as an undercover man in the office of Supt. Peter P. Walsh.

## Radio Seeks News Of Missing Fliers

ATLANTIC CITY, N. J., June 29.—(INS.)—WPG, the municipal broadcasting station here, early today sent out an appeal for information concerning the whereabouts of C. C. Garrett, Jr., of Atlantic City. He started from Wichita, Kan., at 10 a. m. Wednesday, in an airplane with a companion named Hoff, and has not been heard from since. He had said he was going to fly direct to Atlantic City.

## State Asks Bids On Relaying Job

WASHINGTON, Pa., June 29.—The Department of Highways has advertised for bids on the reconstruction of 5,774 feet of concrete pavement in Cecil Township. The stretch to be laid will connect Bishop and Cecil.

## HAWKS BREAKS AIR RECORDS ACROSS U. S.

### Round Trip From Coast to Coast Made in 36 Hours, 48 Minutes; Smashes Plane

International News Service.

ROOSEVELT FIELD, N. Y., June 29.—In New York at 5:21 a. m. Thursday, in Los Angeles at 8:23 (Pacific Standard Time) on the same evening, and back on the Atlantic coast again at 1:16 a. m. today.

This was the epochal feat completed by Capt. Frank M. Hawks early this morning when his Lockheed air express emerged from the shroud of darkness and fog over the field here, narrowly averting a serious crash in landing. He made the return flight in 17 hours, 38 minutes and 16 3-5 seconds, clipping 43 minutes off his own west-to-east nonstop record.

The transcontinental flier's actual flying time for the round trip was only 36 hours, 48 minutes and 48 3-5 seconds, for he rested in Los Angeles seven hours and 14 minutes before taking off for Roosevelt Field.

**SETS NEW RECORDS**

In less than two days the speed demon of the skies set a nonstop record for both east-to-west and west-to-east flights, for his time of 19 hours, 10 minutes and 32 seconds from this field to Los Angeles eclipsed the record of 24 hours, 51 minutes set last year by Capt. C. B. Collyer and Harry Tucker.

When Hawks arrived, 800 persons were on the field, including his wife, who has flown 7,000 miles with him.

**PLANE DAMAGED**

Either blinded by the flood light or else trying to avoid hitting the crowd, he swung the plane from the east side of the field toward the south side, overshot the field and crashed clear through a galvanized wire fence. The left wing tip of the plane was damaged, but the flier was not hurt and jumped out smiling.

His plane was equipped with landing lights, but only two beacon lights and one flood light were on at the field. As he got out of the damaged plane, Capt. Hawks was heard to mutter: "not enough lights on this field."

He was hustled into an automobile and started promptly for his home in New York City.

**GREETED BY WIFE**

Mrs. Hawks was one of the first to greet him—with a kiss.

"My heart was in my throat," she admitted, "when I saw the plane go into the fence."

He had last been sighted over East St. Louis, Ill., at 5:32 p. m. (7:32 p. m. New York daylight time) last evening. He dropped a note over the Parks airport there stating that head winds had retarded his progress since leaving Los Angeles 11 hours and 45 minutes earlier.

**JENSEN NEAR RECORD**

Soaring about in the bright morning sunshine and giving no evidence of any intention of coming down, the Three Musketeers, Martin Jensen, his wife Marguerite and William Ulbrich were attempting today to establish a new world's record for sustained flight. At 8:32:02 a. m. they had been in the air 61 hours.

Their monoplane was riding easily and all apparently was well. Shortly after 7 o'clock Jensen dropped a note asking for fuel and the Exclamation Mark, which is the refueling ship for the record seekers, was made ready to go up.

CLEVELAND, O., June 29.—(INS.)—First refueling of the Stinson-Detroit monoplane City of Cleveland, in which Pilots Byron Newcomb and Roy Mitchell are trying to set a new endurance record, took place over Cleveland airport at 7 a. m. today. Newcomb and Mitchell took off at 6:38:51 last night.

## TRAGEDY OF THE MINES

MRS. EDITH JOHNSTON JOHN N. FARR

Of a family of many miners, Mrs. Johnston, 17, a widow, three years ago married a miner in preference to the then Coal and Iron Policeman Farr. Recently their romance blossomed anew but today both are dead, victims of his service pistol in a murder-suicide, according to police theory.

## JAPAN CRISIS THREATENED

TOKIO, June 29.—(AP.)—There was every indication today a sudden cabinet crisis, threatening the government of Baron Giichi Tanaka, has arisen. The trouble was understood to have its roots in the report of the investigation into the death of Marshal Chang Tso-Lin, defeated Chinese war lord, in Manchuria last June.

The leading native papers today freely asserted that the cabinet, formed from the Seiyukai, or Conservative party, in 1927 and reconstituted in 1928, was tottering and that the Minseito, or Liberal opposition, was preparing to take over the reins of government.

Official circles were evasive, professing not to have any knowledge of how far the reports of imminent fall were true, although averring they "probably are exaggerated."

## HUNDREDS SEEK CITIZENSHIP

Desiring to avoid increases in naturalization fees effective July 1, and also more rigid requirements for citizenship that will be put in force in the autumn, foreigners desirous of becoming American citizens have been flocking to the Federal Building in unusually large numbers during the last few days.

A large proportion have been in the United States many years, and have been thoroughly Americanized, but for one reason or another have neglected naturalization.

The corridors of the fourth floor of the Federal Building, where the offices of the Naturalization Bureau of the Department of Labor and the clerk of the United States District Court are located, have been thronged with Hungarians, Lithuanians, Czechs, Slovaks, Jugoslavs, Italians, Poles, Germans, Swedes, Irish and Scotchmen. Some are declaring their intentions, others petitioners for final papers. Scores are examined daily by William M. Ragsdale, district director of naturalization, and C. L. Hapgood, deputy clerk of court in charge of naturalization.

## SLAYER IN LOVE TRAGEDY DIES

(Continued from Page One.)

Johnson's lifeless body lay in the road alongside Farr's automobile, in which he slumped with his police pistol lying on the floor where it had fallen from his inert hands, and a half-empty bottle of liquor were mute evidence of what had happened.

Neighbors who heard the shooting Thursday night found the victims yesterday morning after they had laid out in a heavy downpour of rain. In Farr's pocket was found a note which he expressed as being "sick and tired of everything."

In Mrs. Johnson's pocketbook was found a diary. One notation read: "Started going with J. M. Farr June 2, 1926. Cokeburg Junction."

Cokeburg is a mining village. Edith Michales was a daughter of the mines. She lived with her mother and step-father, Alfred F. Henderson.

About the time she met Farr, the coal miners of Western Pennsylvania were in the midst of a bitter strike. Coal and iron police patroled the peaceful mining villages where once all had been quiet and happy.

Edith Michales married Frank E. Johnson in 1928. Her diary contains this brief notation:

"Frank E. Johnson and Edith E. Michales married in Uniontown, Pa., Monday, June 11, 1928."

Her married life was short lived. The next notation in her diary reads:

"F. E. Johnson killed in mine, Jones, Pa., July, 27."

The diary contains much of importance to the young woman. Methodically she entered a detailed account of compensation awards following her husband's death and subsequent events.

More recent entries concerning Farr were found in the last few pages, which also contained the verse under which the young woman signed her name.

"Edith was a good girl," her parents told detectives, "but she could not decide whether she loved Farr enough to marry him."

Farr, who had been living with the girl's parents for about five days, took the young woman for an automobile ride Thursday night, promising to return home about 9:50. The parents believe their daughter's refusal to marry him precipitated the tragedy.

## THREE GIVEN FARM JOBS BY HOOVER

### Stone of Kentucky, Williams Of Oklahoma, Denman of Missouri Get Board Places

WASHINGTON, June 29.—(AP.)—James C. Stone, of Kentucky; C. B. Denman, of Missouri, and Carl Williams, of Oklahoma, have been appointed by President Hoover as members of the Federal Farm Board created by the new administration farm relief act.

The Chief Executive said he hoped to have the acceptances of three or four more members by the middle of next week and added that it was his belief that the full board of eight would be able to organize by August 1.

While Mr. Hoover made no designation of a chairman among the group of three, the general expectation is that Mr. Stone, who is the founder and president of the Burley Tobacco Growers' Co-operative Association, will be named. When he was here recently for conferences with the President, Mr. Stone was quoted as saying that he could not afford to relinquish his present position except for the chairmanship of the farm body.

After the names were made public by the President it was explained at the White House that Secretary Hyde, of the Agriculture Department, had been earnestly co-operating with farm organizations and others interested in making the selection for the board and there was made public the names of the organizations and individuals who indorsed each of the three men.

The list appended to the brief sketch of Mr. Stone was by far the most formidable and included Frank O. Lowden, former governor of Illinois.

## EVANS HOLDS UP GARBAGE CASH

(Continued from Page One.)

$27,127; equipment, $44,143, and miscellaneous items.

**HOLDS REBATES SHORT**

Under the cost-plus clause of the contract, the company has refunded during the last eight years about $960,000, but the rebates should have been twice that amount, according to Evans.

**CITY EMPLOYE QUITS**

Disclosures of the company's accounts have been followed by the resignation of H. E. Breitenstein, an employe of the Controller's office for 20 years. He was chief accountant during the years the cost-plus contract was in force and his duties included the auditing of the company's books each year to determine the amount of excess profits that should be returned to the city.

Garbage and rubbish disposal has cost the city $9,600,000 during the eight years of the cost-plus system. Annual appropriations ranged from $1,157,000 to $1,580,000.

Evans has said that his audit would require a minimum of two months and might run five months.

## ESPINOSA SETS PACE IN OPEN

(Continued on Page Four.)

official and final, was that of Leonard Schmutte, Lima, O., who went into the final day six strokes behind the leaders. He took a 47 to the turn, having a 7 on the sixth hole and a 9, no less, on the 170-yard seventh.

**SARAZEN OVER PAR**

Gene Sarazen began his round 5-4-4, two over par.

Bobby Jones began his third round 5-4-3, one over par.

Leo Diegel, of the Agua Caliente Club, Mexico, began his third round 4-4-4, one over par.

Among those who didn't blow, at least nt yet, was Densmore Shute, an Ohian, who was tied with Jones at 144 at thes tart of the round. Playing into the wind, Shute was exactly even pals for the first three holes. Jones lost another stroke to par at the fourth, where he took a 5, but he got a par 5 at the fifth and a birdie 3 at the sixth, making him one over par to this point.

Horton Smith got a birdie three at the sixth, got down in par figures on the next two holes and then scored another birdie three at the ninth to round turn in 35. Smith's outgoing card: 5 4 3 4 5 3 3 4 4—35.

Charles Hilgendorf, of Grosse Point Shore, Mich., played consistent golf to talke 37 on the first nine, Hilgendorf's card: 5 4 3 4 4 4 3 5 5—37.

WINGED FOOT GOLF CLUB, Mamaroneck, N. Y., June 29.—(AP.)—The U. S. G. A. today announced that the 1930 amateur championship had been awarded the Merion Cricket Club, Philadelphia, and that the women's championship for the same year will be played over the links of the Country Club, Buffalo, N. Y. The dates will be announced later.

## Child Run Down By Auto Is Dead

STEUBENVILLE, O., June 29.—Hilda Bell, 4, daughter of Mr. and Mrs. Robert Bell, was fatally hurt when struck by an auto in front of her home last night. She died of a fractured skull at the Ohio Valley Hospital. John Camerlando, named by police as driver of the car, is held without bail pending investigation.

## Woman Writes Will On Scrap of Paper

Written on a scrap of paper with a lead pencil, the will of Miss Lottie Detzel, of 345 Waldorf street, disposing of an estate of $18,000, was filed for probate today. She leaves the bulk of her estate, including a house and two lots and money in bank, to her father, Christ Detzel. About $1,400 is divided among her sister, Ida, her brother, William, and Amelia Kneppe. The father took out letters of administration.

## Oil Drilling Active Around Claysville

WASHINGTON, Pa., June 29.—There is considerable drilling in the oil and gas fields in the vicinity of Claysville. The Carnegie Natural Gas Company has made two new locations. A recently completed well on the Logue farm in East Finley Township shows a daily production of between 10 and 12 barrels.

## Twelve-Foot Fall Fatal to Worker

NEW CASTLE, Pa., June 29.—John E. Hutchison, 51, of Walmo, a carpenter, died Thursday afternoon in the Ellwood City Hospital as a result of a 12-foot fall. He suffered injuries to the neck and head.

## PRICE RISING, BARGAIN RUSH FOR NATURALIZATION

Photo by Pittsburgh Sun-Telegraph.

DEPUTY CLERK C. L. HAPGOOD BESIEGED WITH PITTSBURGH APPLICATIONS FOR NATURALIZATION PAPERS

Clerk Hapgood, in charge of naturalization for U. S. District Court, dealing with the rush of Pittsburgh foreigners seeking naturalization papers. Charges go up on July 1 and requirements for citizenship become much more stringent.

# SUPPLY BILLS SEEN AS BIG ISSUE IN NEXT CONGRESS

## SHOALS ONLY MAJOR TASK UNSETTLED

### Topics of Perennial Battle Passed, Money to Be Chief Care Unless Tariff Drags

WASHINGTON, June 29.—(AP.)—Unless the tariff bill drags into the regular session, Speaker Longworth believes that, shorn of most of the major subjects of perennial controversy, the principal work of Congress next winter will be the annual supply bills.

Muscle Shoals alone remains of the most controversial tasks that have vexed former congresses for many years, although inland waterway legislation and railroad problems also fall to a relatively moderate extent into the same category.

Both the speaker and Representative Tilson, of Connecticut, the majority leader, however, view the coming session now as one which will have as its major task the work of allotting some four billions of dollars to the departments and other agencies of the government to carry on their work.

**BIG PROBLEMS SOLVED**

Farm relief has been transferred from the legislative to the executive field after more than a decade of controversy. Boulder Canyon has been disposed of similarly. Reapportionment of the House membership is assured. The national origins basis for determining the immigration quotas of the different nations will be in effect next Monday. Taxes have been reduced. Tariff revision may remain for the regular session, but leaders hope to have it out of the way before December.

The task of allotting more than $4,000,000,000 to carry on the government's work will fall largely to the House Appropriations Committee. Experts of that committee, the Treasury Department and the Budget Bureau will begin work on it during the summer. Before the special session ends, the committee will be organized, and a month before the regular session begins, the various sub-committees will open their hearings.

**APPROPRIATIONS AT PEAK**

These will continue far into the regular session until at least 11 appropriation bills have been completed. Nine of these carry the regular supplies for the different departments. The other two provide supplemental funds to care for emergency needs that have arisen.

The last Congress at its final session appropriated $4,665,236,768, all but $200,000,000 of which goes for the work of the government during the fiscal year of 1930, beginning Monday. The last amount went to make up deficiencies incurred during the fiscal year now ending and for claims and judgments.

Of the total $1,378,679,735 is a permanent, fixed appropriation that goes to the departments regularly for specified purposes. The remainder goes in varying sums, fluctuating to meet the changing needs.

The last session of the Seventieth Congress exceeded by $31,180,629 the total appropriated by the same Congress at its first session. Altogether it accounted for $9,299,292,906, the largest amount ever appropriated by any peace time Congress, and exceeding by $8,142,294 the recommendations of the Budget Bureau.

## FIVE-DAY WEEK FOR BUILDERS

An agreement for a five-day week for most of the building trades was signed yesterday by representatives of the Building Trades Employers' Association and the Building Trades Council, to become effective July 1. The agreement does not affect the present wage scales.

A five-day week was granted bricklayers, tile setters, plasterers and several other trades some time ago, Saturday being observed as a full holiday. F. E. Rust, secretary of the Building Trades Council, said today that negotiations are now under way for a five-day week for all trades not included in the agreements.

## *Names 'Other Man' In Divorce Action*

Richard L. Porter, of 5506 Baum boulevard, has filed a libel in divorce in Common Pleas Court against Harriet E. Porter, charging that she was guilty of misconduct with William Stanton.

The libel states the couple married February 27, 1929, and lived together until June 14, 1929. Mrs. Porter's address, according to the libel, is 371 South Highland avenue.

## *Loses Purse, Ring, In Auto Collision*

Nell Green, 20, of 1817 Sheffield street, reported to police late last night that after the automobile of P. McElliott, of 1306 Sherman avenue, in which she was a passenger, collided with an unidentified car at Allegheny and Western avenues, she missed her purse containing a ring valued at $200, and $15 in cash.

## *Loses $9, Watch To Holdup Men*

James Casick, of 221 Forty-fourth street, reported to police early today that three men held him up at Chestnut and Ohio streets, North Side, and robbed him of $9 and a watch.

## AFTER THE CYCLONE WAS OVER

MARY MAGEE MRS. G. C. COLEMAN

Photo by Pittsburgh Sun-Telegraph.

DOROTHY DENNIS VIRGINIA COLEMAN

"Isn't it a mess?" is Mrs. Coleman's comment as she surveys her home, on which workmen repair the damage of the cyclone that struck Farmington, near Uniontown.

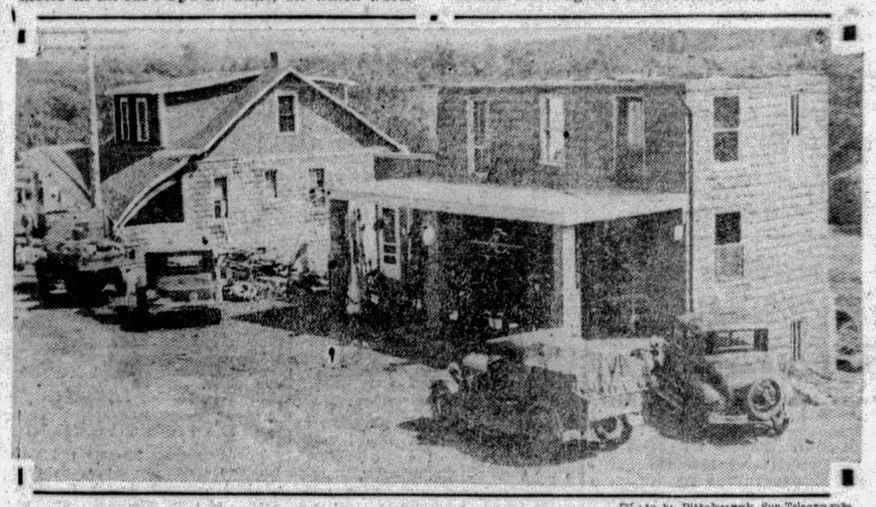

Photo by Pittsburgh Sun-Telegraph.

*ROOF RIPPED FROM HOME AT LITTLE MOUNTAIN COMMUNITY*

While Gwendolyn Cable, 20, slept at home (right), the cyclone ripped off the roof. Her brother, Drennan, 14, arose 15 minutes before the chimney crashed to his bed.

Photo by Pittsburgh Sun-Telegraph.

MRS. WILMA RISHEL AND BABY

Baby Margaret, 3 months, was cut about the head and face by glass that was showered over her crib.

## *Town Swept by Cyclone Clears Up Debris*

UNIONTOWN, Pa., June 29.—Work of clearing up the $25,000 damage caused by a cyclone that hurt a 3-month-old infant and menaced two girls and a boy was being rushed today in the little village of Farmington, nestled in the mountains, 12 miles from Uniontown, on the National pike.

The storm, which hit about 8:15 o'clock yesterday morning, first swept the roof off the one-story frame general store of Mrs. F. C. Rush on the pike at the Ellottsville road. The swirling pool of wind then tore the roof from the two-story service station and home of Roy Cable. The home of G. C. Coleman, housing the Bell Telephone exchange, on the same side of the road, was struck next, the front porch roof being swept away while a portion of the roof was damaged.

Crossing the road at this point, the cyclone struck the home of Wilma Rishel, in which Mr. and Mrs. Ray Wolf resided on the second floor, demolishing the front porch and bulging the sidewalls. An unoccupied one-story frame bungalow a short distance to the east was slightly damaged. A small frame stable in the path of the swirling wind was demolished.

Margaret Rishel, infant daughter of Mrs. Margaret Rishel, was showered by window glass as she slept, suffering cuts on the face. Mrs. Rishel, who was in the kitchen with her 3-year-old son, Austin, was compelled to force the door leading into the babe's room. It was held tight by the warped walls.

## JOB PROBLEMS LINKED WITH NAVY CUT

### Work for Arms Makers Vital If Pact Is Reached, Aide To MacDonald Declares

LONDON, June 29.—(AP.)—Prime Minister Ramsay MacDonald, in a public speech here last night, said that his government was working actively at its great task of international peace.

"Right up to the moment I left Downing street to come here," he said, "I was engaged in trying to lay the foundations of what will be the finest and fairest fabric that any government has ever built for the delight, the honor and comfort of the nation for which it is responsible."

Lord Privy Seal J. H. Thomas in discussing his task of finding a cure for unemployment, alluded at the same meeting to one of the difficulties of disarmament.

"Don't be unmindful of the fact that you must bear the consequences of your actions," he admonished. "It is no good to talk about peace and naval disarmament unless you are prepared to face the consequences for those who are employed in making armaments. You must realize that situatinon and all that it involves"

**U. S. ADVISES CAUTION**

WASHINGTON, June 29.—(AP.)—Suggestions have been made by the American government to Great Britain that the naval disarmament question should be approached with caution in view of the present status of that problem.

There is a feeling of uneasiness in official circles here that a conference of naval powers might result without sufficient preparation.

The United States has been informally sounded out by Great Britain, it became known here, on its attitude toward a conference of the principal naval powers either separate from the League of Nations preparatory disarmament commission, or under the League machinery.

Although the Washington government is willing to participate in almost any plan which would mean further disarmament, it is felt here that the present nebulous status of the question which has followed the preliminary work of the preparatory commission does not justify the calling of an immediate conference of the powers.

**APPROVAL DENIED**

The attitude of this government is that the whole problem must be approached slowly and only after a long and laborious arrangement of details.

Secretary Stimson emphatically denied that Ambassador Dawes had been instructed to indicate the United States' unqualified approval of an immediate conference either under the auspices of the league or a separate conference involving the five major naval powers, the United States, Great Britain, Japan, France and Italy.

The Secretary of State also said that in the recent conversations in London between Ambassador Dawes and Prime Minister MacDonald and the diplomats of the other naval powers nothing definite had been decided concerning procedure to be followed in future disarmament discussions.

## HER BITTER VERSE WINS

ELEANOR TROTT

An iconoclastic poem called "Milltown" and assailing factory conditions in Pittsburgh won for Miss Trott, 806 Huey street, McKeesport, second prize in a national contest. She works in the Internal Revenue division, Treasury Department, at Washington, but despite her regular employment she recently took the chairmanship of the "Hoboes" convention which James Eads How, St. Louis millionaire hobo, staged.

## ST. LOUIS HOST TO LINDBERGHS

ST. LOUIS, June 29.—(AP.)—Entertained by the backers who first believed the obscure National Guard captain could fly from New York to Paris, Col. Charles A. Lindbergh and his bride had a program of business and informal pleasure today with the intention of taking off for Kansas City on their leisurely western flight late this afternoon or tomorrow morning.

While Col. Lindbergh yesterday conferred with Transcontinental Air Transport officials and inspected the facilities of the line, Mrs. Lindbergh was entertained privately by Mrs. Harry Hall Knight. Col. and Mrs. Lindbergh were guests at a small dinner party given by Maj. William B. Robertson, a backer of the New York-to-Paris flight and the Colonel's old air mail boss.

Lindbergh told interviewers that St. Louis was a logical crossroads in the future of commercial aviation and advised the construction of permanent runways "before freezing weather sets in, at any rate," at Lambert-St. Louis Field.

"My duties in the future with Transcontinental Transport will require more of my time in St. Louis than heretofore," he said, "but, of course, I'll be spending quite a bit of my time in New York."

## BELL'S PAROLE PAPERS OUT

Two petitions for the parole of John A. Bell, former president of the Carnegie Trust Company, today were being circulated by friends of the convicted banker in Carnegie. One is being circulated among former depositors in the bank, the other among residents of the borough.

Bell has served almost two years of his sentence of six years, and will soon be eligible for parole. With the exception of one day since his conviction he has been confined in Allegheny General Hospital.

## *Burke Held on Vote Charge by Flanigan*

John Burkowski, known in the prize ring as "Jack Burke," was held for court on a charge of interfering with election officers in the performance of their duty at a hearing yesterday before Alderman Thomas J. Flanigan. Election officers of the Tenth District, Second Ward, testified that Burke seized books and by his actions prevented the polls from being opened for several hours Tuesday when the special Metropolitan Plan election was held.

## Lawyer Has His Rival Act as Interpreter

Finding it necessary to find a Hungarian interpreter in Common Pleas Court, Attorney W. H. Coleman suggested that George Arpad Varady, opposing counsel, act in that capacity, and Judge George V. Moore ordered "Swear the interpreter."

The incident occurred in the divorce case of Helen Meszaros, 1813 Soles street, against Paul Meszaros. The husband unexpectedly contested the action brought by his wife. Mrs. Meszaros protested at having the opposing lawyer interpret, but Attorney Coleman, her counsel, waived her aside.

Mrs. Meszaros said her husband drank and abused her. When the respondent was questioned as to his drinking, he answered: "I drink like all gentlemen."

## BOARDER HURT IN BRAWL

Charles Vitelli, 37, a boarder at 300 Baldwin street, Hays Borough, was in a serious condition in St. Joseph's Hospital today as a result of being slashed by a knife during a fight in front of the boarding house late last night. Police were looking for a man known as Patsy Malba, 42, of 103 Eighth avenue, Hays, alleged to have done the cutting.

Vitelli told hospital authorities that his wife is in Italy, and that during her absence he has been staying at the boarding house. During a quarrel last night he said Malba invited him out into the street, where the cutting took place. He suffered a deep gash on the left cheek and the right side of his head.

## 4 DEAD, DAY'S AUTO TOLL

Deputy coroners today were investigating two automobile accidents yesterday and last night which cost the lives of three men and a woman. Two of the men were killed instantly when their automobile turned over at Forbes and Beeler streets early yesterday. Another, injured in the same wreck, died in Homeopathic Hospital last night. The woman died when struck by an automobile last night in front of her home.

Daniel Donohue, 36, of Dawson and Frazier streets, one of four men injured when their car turned over, killing Patrick Walsh, 25, of 3234 Juliet street, and William Good, 35, of 62 Wakefield street, died last night. Three others, James Herwood, 28, of 3438 Frazier street; William Welsy, of 3536 Whitney street, and Francis Kearns, 30, of 3419 Ward street, are in serious condition in the Homeopathic Hospital. If their condition permits, they will be questioned today.

**WOMAN VICTIM**

The fourth victim of the day was Mrs. Rebecca Alexander, 58, of 25 Semicir street, North Side. She was killed when struck by an automobile in front of her home last night. Frank W. Schaffer, of Ingomar, alleged driver of the car which struck her, took her to Allegheny General Hospital, where she was pronounced dead. He then reported the accident to North Side police, who held him as a suspicious person, for the coroner.

Two men and a woman were injured when their automobile skidded and overturned on Babcock boulevard, 14 miles out of Pittsburgh, last night. A passing motorist dragged the victims from the wreckage and brought them to Allegheny General Hospital.

**THREE HURT**

They gave their names as Charles Gassner, 32, of 118 Prospect avenue, Avalon, owner of the car; Miss Mary Rohrer, 38, of 903 Jackson avenue, Avalon, owner of a beauty shop, and Jason Janieson, 34, of 903 Jackson avenue, Avalon, a ticket agent in the employ of the Pennsylvania Railroad.

Gassner was slightly injured, and went to his home, but Miss Rohrer, who suffered cuts about the head, and Janieson, who was cut about the head and body, were kept in the hospital. Doctors said Janieson probably would lose the sight of his right eye.

## *Railways Sued in Crossing Collision*

Herbert A. Wardorf, South Fayette Township, whose truck was struck by a trolley car at Derby Station, March 13 last, resulting in Wardorf receiving a fractured skull has brought suit against the Pittsburgh Railways Company for $15,000 damages. The plaintiff says he exercised the proper care in making the crossing on the Millers Run road.

## CRISIS FACES POINCARE ON DEBT

### French Cabinet Likely to Fall When Adverse Reply Of U. S. Is Given Deputies

PARIS, June 29.—(AP.)—French politicians believe a cabinet crisis will be the probable aftermath of the note to Washington asking for postponement beyond August 1 of the maturity date on the surplus war stocks debt of $400,000,000.

Washington's reply to the request, presented by Ambassador Claudel, was understood to be in Premier Poincare's hands. While its contents were not divulged, there was little doubt it was polite but firm "no."

It was considered certain the premier would have his troubles when he took that answer back to the Chamber of Deputies. Even should his "Armistice Day Cabinet" of last November fall, though, the task of reorganization of the government would be left to him, since even his enemies feel no one else in France is so well qualified to see the liquidation of the war through to its end.

Meanwhile the deputies have had a chance to cool off some after their explosion Thursday night which resulted in the premier's request to the United States government for the maturity date postponement. The fact that the whole list of stocks and bonds on the Bourse took a tumble yesterday was believed to have led to many sober second thoughts.

## SNOOK MENTAL INQUIRY ON

COLUMBUS, O., June 29.—(Ins.)—Two alienists, Dr. John Berry, of Athens, O., and Dr. G. W. Heffner, of Circleville, O., started an examination of Dr. James H. Snook, confessed slayer of Miss Theora K. Hix, 24-year-old co-ed.

The alienists were engaged by Snook's attorneys and caused the report that the 49-year-old deposed Ohio State University professor would plead insanity at his trial which is scheduled to open here July 22.

Alienists who were hired by the state several days ago, in an attempt to forestall an insanity defense, are still conducting their examinations.

## MUNHALL ADDS POPULATION

With the annexation yesterday of a part of Mifflin Township including Homestead Park and the Ball plan, the population of Munhall was increased about 3,000. The annexation ended a long fight, many residents preferring annexation to Pittsburgh.

Four commissioners and the township clerk of the district annexed will tender their resignations at a meeting in the Homestead Park municipal building tonight. They are Fred Simmons, president; John Potts, vice president; Anthony Ross and James Marsh, and William Hickey, clerk.

## *Employer Sued Over Auto Crash*

Eugene Graff, 17, of McKeesport, by his father, John Graff, has entered suit against his employer, Morris Haberman, merchant of McKeesport, for $25,000 damages for personal injuries. A truck of the defendant struck a telegraph pole, resulting in Graff fracturing two ribs and receiving other injuries. The accident occurred March 13 at a point between Sutersville and West Newton.

## *Coraopolis Police Find Still, 'Shine*

Coraopolis police, who yesterday went to the home of Garaveldo Leverde, 33, in Coraopolis Heights road, to question him regarding an automobile accident, said they found a still, 27 gallons of moonshine and 1,200 gallons of mash. They arrested him and held him under bond of $2,000.



Photo by Pittsburgh Sun-Telegraph.

MARY MAGEE

Miss Magee, Farmington's telephone operator who remained at her switchboard with rain pouring into the room until service was interrupted when the cyclone wrecked part of the building.

## *Diplomas Presented Allegheny Graduates*

Diplomas were presented 142 graduates of Allegheny High School at commencement exercises in North Side Carnegie Hall last night. The invocation was delivered by the Rev. W. C. McClurkin, pastor of the Reformed Presbyterian Church. Eunice Louise McClurkin was the salutatorian, and Elenetta Catherine Beachley delivered the valedictory address. Other speakers were Daniel Nagy and John Daniel Sark.

## *Hardware Dealers Elect at Banquet*

James E. McCullough was reelected president of the Pittsburgh Retail Hardware Association at a banquet and meeting in the Roosevelt Hotel last night. Other officers are: Vice presidents, L. K. Kelso, James Scott, W. S. Lawrence and George Sheppard; secretary, Charles Scarborough, and treasurer, Theodore Bachoefen.

## *1,000 Westinghouse Employes Picnic*

More than 1,000 employes of the Westinghouse Electric and Manufacturing Company and their families were expected to attend the annual picnic at the Wild Life League lodge, Freeport, today. Charles Noel is general chairman of the outing.

She'll Wed

ADA WILLIAMS

Attractive Miss Williams, "Miss Florida" of 1927 when she was only 15 years old, will abandon beauty competitions to become the bride of William T. Ince, son of Thomas H. Ince, pioneer film producer.

## *Infant Siamese Twins Die After Two Days' Show*

NEWARK, N. J., June 29.—(INS.)—The bodies of Wanda Mae Lenz and Juanita Fae Lenz, Siamese twins, who died in the Babies Hospital here yesterday at the age of 9 weeks, will be sent back to the home of their mother in Mattoon, Ill.

The twins, who were brought here from Mattoon on Wednesday for exhibition at a local amusement park, died from malnutrition, due not to improper care, but to their physical deformity, according to Dr. Edward G. Wherry, chief of staff of the hospital.

They were in charge of two trained nurses, Gertrude Young and Idella Treviston. Wednesday afternoon, Wednesday night and Thursday afternoon they were exhibited at the amusement park. Thursday night one of them was taken ill, then the other, and they were rushed to the hospital.

When their condition grew worse, Dr. Wherry was called in. They died about the time he arrived—within two minutes of each other.

Dr. Wherry examined them and said they could not have lived. He was amazed, he said, that they had lived as long as they did. They had two hearts, two sets of lungs, two bladders, two livers—but only one abdomen. They were joined from chest to knees, on the side, with the head of one near the feet of the other.

In Mattoon their mother, a farmer's wife, has six children, ranging in age from 1 year to 16 years, all normal.

# CHURCHES HERE TO OBSERVE NATIONAL LOYALTY DAY

## CALL FOR LAW AID PLANNED IN PULPITS

### Dr. Kerr and Dr. Macartney Leaders in Plea to People For Support of President

The Rev. Dr. Hugh T. Kerr and the Rev. Dr. Clarence E. Macartney have been chosen to represent Pittsburgh on the National Loyalty Commission which has issued a call to the Presbyterian churches in the United States to observe tomorrow as National Loyalty Day.

The call was issued under the authority of Dr. Cleland B. McAfee, of Chicago, moderator of the Presbyterian General Assembly, subsequent to the conference with President Hoover at Washington. The conference was attended by the 17 ministers and eight laymen constituting the Loyalty Commission.

Dr. Macartney

In its call for Loyalty Sunday, the commission asks the pastors to give special emphasis in all services to the following message:

"The recent general assembly of the Presbyterian Church in the United States of America was deeply impressed by the public word of the President of the United States regarding the threatened breakdown of the moral sentiment of the country by reason of widespread disobedience to law, of which the most conspicuous example is the prevailing attitude toward the Eighteenth Amendment.

Dr. Kerr

"A National Loyalty Commission, appointed by order of the assembly, met in Washington, June 19, and had a most impressive interview with the President. He asserted anew his sense of the dependence of his office on the moral character of the people and his realization that no agency is so necessary for the development of a right moral sentiment as the Christian Church. He urged that the issue is not one of enforcement of law, so much as one of obedience to law and that obedience must issue from the hearts of the people.

"The National Loyalty Commission urges that earnest attention be given to this issue of law obedience and that every member of the church place himself and his influence on the side of law obedience."

## U. S. Rushes Work to Produce Millions in New Currency

DIRECTOR HALL,

PHOTOS BY INTERNATIONAL NEWSREEL

A. W. MELLON HENRY HERRICK BOND

Secretary Mellon inspects new small-sized currency. With Assistant Secretary Henry Herrick Bond (seated), he is shown the new bills by Director Hall of the Bureau of Engraving and Printing.

ARMED GUARDS HANDLING THOUSANDS OF DOLLARS IN NEW MONEY

Loading the new small-size currency at the Bureau of Engraving and Printing in Washington, The Treasury Department is placing a distinctive portrait on each denomination and the public is requested to "go by the portrait." The portrait of George Washington will appear on the $1 bills; Lincoln appears on the $5's and Hamilton on the $10's.

## WELCOME FOR MISSIONARIES

A foreign missionary meeting will be held Sunday evening in the First Primitive Methodist Church, Holmes street, to welcome home Mr. and Mrs. Truman Furman, pioneer missionaries, who have spent considerable time in the Orient, South America and the interior of Ecuador.

The missionaries will exhibit curios and relate their experiences in the missionary fields. The church orchestra of 25 pieces will render selections and the choir will sing special numbers.

## *Shadyside U. P. Holds Communion*

The Sacrament of the Lord's Supper will be administered Sunday morning at 11 o'clock by the Rev. Dr. A. Gordon MacLennan, pastor of the Shadyside United Presbyterian Church, Center avenue and Cypress street. The congregation will attend community services in Carnegie Music Hall at 8 p. m.

## *Smithfield Street Pastor in Pulpit*

The Rev. Dr. G. E. Brenneman, pastor of the Smithfield Methodist Episcopal Church, Smithfield street and Seventh avenue, will preach tomorrow at 11 a. m. on the topic, "Divine Pity for Mortal Weakness." "Helping One Another," is the subject of Dr. Brenneman's evening sermon.

## *Second U. P. Pastor To Give Communion*

The Rev. W. R. McGeary, pastor of the Second United Presbyterian Church, North Negley and Stanton avenues, will administer the Sacrament of the Lord's Supper and preach on the text, "Being Reminded" at 11 a. m. tomorrow. There will be no evening service.

## *Mt. Lebanon Baptist Pastor Gives Topic*

The Rev. Edward Bleakney, pastor of the Mt. Lebanon Baptist Church, will preach tomorrow morning at 11 o'clock in the Harris South Hills Theater on "Will Mankind Outgrow Religion?" There will be no evening service.

## *Gospel Center Topic For Sermon Given*

The Rev. R. L. Warnock, pastor of Gospel Center Church, Cedar avenue, North Side, will preach tomorrow at 10:45 a. m. on "Abiding In Christ." "The Word of the Cross—Power or Foolishness—Which?" is the title of the 7:45 p. m. sermon.

## To Preach

JOSEPH L. FISHER

The Rev. Joseph L. Fisher, pastor of Central Christian Church, will preach tomorrow evening at the Community service of the East End churches in Carnegie Music Hall. "The Compulsion of Responsibility" will be his theme.

## *Dr. Day to Conclude Series of Sermons*

Concluding a series of sermons on "Plain Preaching to Perplexed People," the Rev. Dr. Albert E. Day, pastor of the Christ Methodist Episcopal Church, will preach tomorrow morning at 11 o'clock on the subject, "How Can I Make Prayer Vital?" This is the last sermon Dr. Day will deliver in his pulpit until he returns from his vacation, September 1. The congregation will join with other East End churches in the union service at Carnegie Music Hall, to be held at 8 p. m.

## *History Professor To Give Sermon*

Dr. Gaius J. Slosser, professor of Church History in the Western Theological Seminary, will speak tomorrow at 11 a. m. in the First Presbyterian Church of Wilkinsburg, the Rev. Dr. George Taylor, Jr., pastor. An open air union service at South avenue and Mulberry street, will replace the regular 7:45 p. m. service.

## *Open Air Services Planned in Bellevue*

The Rev. Dr. James M. Ferguson, pastor of the Bellevue United Presbyterian Church, Dawson avenue, will serve communion Sunday morning at 11 o'clock. The congregation will be present at the open air vesper services, to be held on the Bellevue Y. M. C. A. lawn at 7:30 in the evening.

## *Pledge to Hoover, Dr. Milliron's Topic*

"We Are With You, Mr. Hoover!" is the Rev. Dr. Norman C. Milliron's 11 a. m. topic in the First Evangelical Church, Center and Graham avenues. The 8 p. m. worship will be devoted to community service at the Carnegie Music Hall.

## *First U. P. Pulpit Subject Announced*

The Rev. Dr. William J. Reid, pastor of the First United Presbyterian Church, will preach Sunday at 11 a. m. on "Men of the Touched Heart." A community service at Carnegie Music Hall will feature the evening worship.

## *Pre-Views of Mergers By U. S. Court Asked*

By HOWARD CASSIDY,
Staff Correspondent.

BEDFORD SPRINGS, June 29.—The proposal that a federal industrial court be established, to determine in advance of a proposed corporate merger, whether it offends the Sherman anti-trust law, was advanced last night by Col. William (Wild Bill) Donovan, of Buffalo, former assistant attorney general, as the closing feature of the thirty-fifth annual conference of the Pennsylvania Bar Association.

It aroused deep interest and met with considerable initial approval among the jurists and lawyers. Pennsylvania is a state of large mergers, with a number of important ones impending.

George Wharton Pepper, retiring president, declared after the conclusion of Donovan's address that the agency proposed must be created, for the benefit of business as well as the individual.

**FAVORS MERGERS**

Donovan favored business mergers prompted by proper motives of industrial efficiency, but condemned monopolies designed to eliminate competition, destroy individual initiative or yield disproportionate profits. He found the Sherman act sound in principle.

The forceful address of Donovan and the glamour of his personality featured the forum of the conference. Donovan said:

"For the purpose of this discussion it is assumed that the Sherman anti-trust act is sound in principle; that it represents a political and social theory as well as an economic theory; that it is a philosophy of human relationship and has for its object conserving the public interest by protecting it from economic exploitation.

"The enactment of the Sherman law was intended to secure equality of opportunity and to protect the public against evils incident to monopolies and to those combinations which had for their purpose the suppressing of competition. It is recognized that business mergers may be prompted by perfectly proper motives of industrial efficiency, and that in order to avoid industrial decay a fair chance must be given for the growth of business units.

"It has been said that size itself is not an evil and that the mere existence of power that is unexerted does not constitute an offense. Business combinations, to the extent that they advance the interest of economic life, are not condemned, but where the purpose of the consolidation is to control an industry so that a particular group may eliminate competition, destroy individual initiative, and by skillful devices award themselves profits disproportionate to their services, then such combinations constitute a serious economic and social danger."

**CONSTITUTIONAL**

The constitutionality of an industrial court, created to function by advisory proceedings in aid of executive action, Donovan asserted, is established by a ruling of the Supreme Court in the Bakelite case Donovan continued:

"Criticism of the Sherman law comes today from two sources. First, those who insist that it should be repealed because it constitutes an undue limitation upon industry and a shackle upon the development of business; that it gives no definite rule by which business men may be guided and that this results in confusion and uncertainty. Then there are those who assert that the anti-trust laws are not properly enforced, and as proof of their assertion cite the continued growth of industrial combinations.

"Those who assert that the Sherman act should be repealed because it is too general, are attacking it in its strongest point, because that generality gives it a resilience and power of growth that makes it responsive to changing economic conditions. Many of those who contend that the number of mergers now taking place is proof of the ineffectiveness of the law or of laxity in its enforcement base their contention on the fact that mere consolidation is a violation in and of itself. They forget that many combinations are only the necessary expression of our industrial development. They forget also the test of legality laid down by the Supreme Court so tersely expressed in the opinion just read.

**ALWAYS UNCERTAINTY**

"There is bound to be always some degree of uncertainty the growth of business will always invade some field not yet delimited by court decisions. Nevertheless, it must be true that there can be elimination of delay and that more quickly the test of legality ought to be applied. But the reason for the difficulty complained of does not really lie in any fault of substance, rather is it a fault of procedure, a need of method in carrying into effect the purpose of the law.

"In its enforcement features, the Sherman law was based upon the idea that monopolies could be prevented and illegal trade agreements thwarted by a system of repressive legislation. It was believed that the effective method was to be sought under the provision of the criminal law. We have been proceeding all these years upon that theory. We had believed that all we need do in the enforcement of our trust laws was to pursue the conventional method of a public prosecutor, who, acting upon complaint, will submit the case to the determination of a court. But the Sherman act itself, in fact, was not so much a criminal statute as the definition of a common law policy. The 35 years of its existence ought to show that the effective approach for carrying it into effect is through some preventive method that would arrest the evil before it could work harm."

Presidents Roosevelt, Taft and Wilson were cited by Donovan in their efforts to give force to anti-trust laws. He said under Coolidge there was a deliberate policy of attempting to meet at the threshold proposals which might come within the prohibition of the Sherman act. He considered the result was the creation of a great reservoir of capital for the development of industrial enterprises.

## *Visiting Pastor at Fourth U. P. Church*

The Rev. Dr. D. F. McGill will preach the 11 a. m. sermon Sunday in the Fourth United Presbyterian Church, the Rev. R. B. Johnson, pastor. The evening service will be held at the Community Church service in Carnegie Music Hall.

## *Organ Recital at Homewood Church*

The Rev. Dr. William R. Farmer, of the Western Theological Seminary, will preach at both services tomorrow in the Homewood Presbyterian Church, Bennett street. At 7:30 p. m. an organ recital by A. R. Norton will be given.

## *Point Breeze Church To Serve Communion*

Communion service, with the Rev. Dr. Percival H. Barker, pastor, in charge, will be held tomorrow morning in the Point Breeze Presbyterian Church, Fifth and Penn avenues.

## Law Meeting's Sidelights

BEDFORD SPRINGS, June 29.—An expert is an ordinary man away from home, says former Senator George Wharton Pepper. His definition came in commenting on an exhaustive discourse on federal tax procedure given by Kingman Brewster, Washington tax expert, sent a ripple of laughter through the hall. The lawyers were astonished at Brewster's knowledge of so complicated a subject. They voted him an honorary member of the Pennsylvania Bar.

A Washington County jurist, in seconding the nomination of Bernard J. Meyers, of Lancaster, to be president, spoke of the relationship between Washington countians and those of Lancaster. Years ago, he recalled, companies of pioneers traveled westward from Lancaster to Washington.

"They builded their homes and their churches and their stills," he said, "and their homes are their still."

In Meyers, Lancaster County has furnished the second president of the bar association in 32 years. The first was W. U. Hensel, one of the most brilliant of the county's long line of legal lights. A background of romance is furnished, as Hensel was Meyers preceptor and the latter now occupies the same office Hensel used.

Nearly 100 Pittsburghers who had a prominent part in the convention's discussions and formulations of policy started home over the Lincoln Highway last night and today.

Representatives from Pittsburgh and Erie are making a bid for the next convention. Time and place for this meeting will be decided upon within the next three months.

## CONGREGATION 100 YEARS OLD

The one hundredth anniversary of the chartering of the congregation will be observed by the St. John's Lutheran Church tomorrow. The church is a member of the Pittsburgh Synod of the United Lutheran Church. The anniversary sermon will be preached by the Rev. Dr. Ellis B. Burgess, of Crafton, president of the synod, in the morning. In the afternoon a community service will be held, when the Rev. Walter L. Winner, pastor of Memorial Lutheran Church, will speak.

The Rev. Peter Riffer, of New Castle, a former pastor of St. John's Church, will speak at a reunion in the evening.

The congregation's history dates back to 1804. The first pastor called was the Rev. Michael Schweigert, in 1845. He was the first Lutheran pastor ordained in the Pittsburgh synod. From 1895 to 1922 the congregation was combined into one parish with Trinity Lutheran Church of Ingomar. The present pastor is the Rev. Willard D. Albeck.

## *Visitor to Preach In Knoxville Church*

The Rev. Ralph K. Merker, visiting pastor, will preach tomorrow at 8 p. m. in the Knoxville Presbyterian Church, on the topic, "Worth of the Gospel." The Rev. Dr. Michael M. McDivit, pastor, will occupy the pulpit in the morning at 11 o'clock and deliver a sermon on "The Patriotism for Today."

## *Volunteers to Hold Service in Street*

The Volunteers of America will hold a street service at Diamond and Federal street Sunday at 7 p. m. The service, under the supervision of Capt. S. Dalbow, county secretary for the organization, will feature Maj. Richard H. Ives and will precede the regular service in the chapel.

## *'Power of God' Sermon Topic*

The Rev. Dr. Carl August Voss, pastor of the German Evangelical Protestant Church, Smithfield street, will preach Sunday at 10 a. m. on the topic, "The Power of God." "Conference Impressions" is the title of Dr. oVss' 11 a. m. sermon.

## *North Presbyterian Sermon Topic Given*

"The Claims of Christ" will be the sermon of the Rev. J. E. B. McIlroy, pastor of the North Presbyterian Church, North Lincoln avenue, at 11 a. m. Sunday. Union service will be held in West Park at 7:45 p. m.

## CHURCH WILL STAGE PLAY

An original playlet, "Through the Eyes of Youth," written by Mrs. A. E. Science, will be presented by members of the Intermediate League of Swissvale Sunday evening at the Methodist Church. Dorothy McCay, Gladys Penick, Nettie Kirkland, Letitia Oster and Walda Ford will have parts.

Special music will be given by a choir of 14 voices, including a boys' quartet. The evening service will be in charge of Gilda Rupert, president of the league. Orpha Leighty and Margaret Lindberg will be the accompanists.

Mary Thompson will read the Scripture. Musical numbers will also be given by Nettie Kirkland, and Thomas and William Price. Officers of the Epworth League will be installed during the services.

## *Bellefield Church To Hold Communion*

Observing the ordinance of Holy Communion will feature the services at the Bellefield Presbyterian Church, Bellefield and Fifth avenues, Sunday morning at 11 o'clock. The Rev. Dr. Robert MacGowan, pastor, will preach on "The Shepherd's Care." He will be assisted by the elders and the vested quartets of the church.

## *Robinson Street M.E. To Hear Missionary*

Miss Anna Marlin of the Near East Relief, will lecture Sunday at 10 a. m. in the Robinson Street Methodist Episcopal Church, Robinson and Corry streets, the Revs. J. H. Ward and C. W. Over, pastors. The North Side Christian Choral Union will entertain with sacred songs at the 8 p. m. service.

## *Dr. John Ray Ewers Talks on Tourists*

Concluding the last evening service of the summer at the East End Christian Church, South Highland avenue and Alder street, the Rev. Dr. John Ray Ewers, pastor, will review the book, "Methods of Private Devotion," by Wieman. Dr. Ewers' evening theme will be "Tourists."

## *Single Service At Third U. P.*

The Rev. Dr. William M. Woodfin, pastor of the Third United Presbyterian Church, Shady and Northumberland avenues, will preach Sunday morning at 11 o'clock. Community services, in which the Third Church will participate, will be held in Carnegie Music Hall at 8 o'clock.

## *'Greatest Tragedy' Lutheran Subject*

"The Greatest Tragedy I Know" will be the theme Sunday morning at 10:45 o'clock in the Lutheran Church of the Redeemer, Brownsville road, the Rev. H. Herbert Messner, pastor.

## JOINT SERVICES OPEN SUNDAY

The sixteenth season of community religious services will be opened at 3 o'clock tomorrow afternoon, near Lake Elizabeth, West Park, under auspices of the North Side branch Y. M. C. A. Following is a schedule of speakers:

June 30—The Rev. J. A. Mears, religious work director, North Side Y. M. C. A.

July 7—The Rev. J. E. B. McElroy, North Presbyterian Church.

July 14—The Rev. S. M. Laing, Second U. P. Church, North Side.

July 21—The Rev. George A. Long, Homewood U. P. Church.

July 28—The Rev. W. Sproule Boyd, North Avenue M. E. Church.

August 4—The Rev. J. J. Allen, Sandusky Street Baptist Church.

August 11—W. J. Bruner, Allegheny Y. M. C. A.

August 18—The Rev. G. E. Swoyer, Mt. Zion Lutheran Church.

August 25—The Rev. William Schoeffel, East Street Baptist Church.

September 1—Charles A. Langbein, Dowtown Y. M. C. A.

## Obituary

**Mrs. Anna Mary DeHart**

Funeral services will be held at 2:30 p. m. Monday for Mrs. Anna Mary DeHart, 82, who died yesterday at the home of her daughter, Mrs. Ella Kenealey, 4427 Howley street. She had been a resident of Pittsburgh 40 years, and was a member of the Butler Street Methodist Episcopal Church and Rippey Circle No. 21, Ladies of the G. A. R. Besides Mrs. Kenealey she leaves three other daughters, Mrs. Margaret Kinlin and Mrs. Alice Roden, of Pittsburgh, and Mrs. Emma Jones, of Harrisburg, and three sons, Arthur, of Pittsburgh; John, of Philadelphia, and George, of Harrisburg.

**Mrs. Geneva I. Schatz**

Mrs. Geneva Irene Schatz, wife of Albert J. Schatz, died yesterday in her home, 38 North Starr avenue, Bellevue, after a long illness. She was born in Butler, Pa., and had been a resident of Bellevue for 25 years. For many years she had charge of the teachers' training class of the Bellevue Presbyterian Church and was active in all phases of church work. Besides her husband she leaves three daughters, Geneva, a teacher in the Bellevue schools, Elizabeth and Eleanor.

**Eliza H. McCaskey**

Funeral services for Eliza Hannah McCaskey, who died Thursday at the home of her sister, Mrs. Anna Whitmore, of 607 Gettysburg street, were to be held at the Moreland funeral home today. She leaves her sister, a niece and four nephews. Interment will be in Grove Cemetery, New Brighton.

## *Patriotic Program At Trinity M. P.*

A patriotic program will feature the service at the Trinity Methodist Protestant Church, Bidwell street, North Side. At 11 a. m., the Rev. Dr. Clarence L. Daugherty, pastor, will preach on "The High Cost of Liberty." The choir, under the direction of Mrs. Nellie R. Roberts, will furnish special music. A union service, in which Trinity church will participate, will be held in West Park at 7 p. m.

## *Bellevue Minister Takes Victory Topic*

"The Victory of Surrender" will be the subject used tomorrow at 11 a. m. by the Rev. Frank G. Helme, pastor of the Bellevue Christian Church. At 7:30 the North Boroughs union service will be held on the lawn of the Bellevue Y. M. C. A. with the Rev. Dr. Robert F. Galbreath as speaker. In case of inclement weather the union service will be held in the church.

## *Communion Serivce At Oakland M. E.*

Sacrament of holy communion will be given at the Oakland Methodist Episcopal Church, Forbes and Boquet streets, the Rev. Homer C. Renton, pastor, Sunday morning at 11 o'clock. Union community service will be held in Carnegie Music Hall at 8 o'clock.

## *Picnic Arranged By Swissvale Church*

The annual picnic of the Swissvale United Presbyterian Church and Sabbath school will be held July 13 at Locust Grove. Coffee will be served by the committee in charge of arrangements, which is headed by J. F. Sanderson.

## *Edgewood Pastor Talks 'Atonement'*

"Rediscovering the Meaning of Old Words—Atonement" is the sermon theme selected by the Rev. Ralph W. Lloyd, pastor of the Edgewood Presbyterian Church, Sunday at 11 a. m.

## *'The Christ Jesus' Sermon Subject*

The Rev. Dr. John M. Versteeg, pastor of the South Avenue Methodist Episcopal Church, Wilkinsburg, will preach on the theme, "In Christ Jesus," Sunday morning at 11 o'clock.

## *Brookline Minister Announces Theme*

"Losing Communion With God" is the sermon topic upon which the Rev. Dr. G. L. Powell, pastor of the Brookline Methodist Episcopal Church, will preach tomorrow morning at 11 o'clock.


## -:- CHURCHES -:-

**BELLEFIELD PRESBYTERIAN CHURCH**
BELLEFIELD AND FIFTH AVES. REV. ROBERT MacGOWAN, D. D., Minister.
SUNDAY, JUNE 30th, 1929—11:00 A. M.—COMMUNION.
DR. MacGOWAN PREACHES UPON "THE SHEPHERD'S CARE."
No Evening Service.

**THIRD PRESBYTERIAN CHURCH**
Pittsburgh. Fifth Avenue and South Negley. Rev. William L. McEwan, D. D., Pastor.
Morning, 11—Rev. John M. Gaston, D. D. Evening, 8—Rev. John M. Gaston, D. D.
Music Under Direction of Dr. Charles Heinroth.
Men's Bible Class Taught by Dr. McNaugher at 9:45 A. M.

**HIGHLAND PRESBYTERIAN CHURCH**
Highland Ave. at Wellesley, Pittsburgh. REV. GEORGE C. FISHER, D. D., Minister.
11:00 A. M.—"ENCHANTING DISTANCES."
NO EVENING SERVICE.

**EAST LIBERTY PRESBYTERIAN**
PENN AND HIGHLAND AVES.
STUART NYE HUTCHISON, D. D., Minister.
11:00 A. M.—"The Subsidence of the Foundations."
Children's Sermon—"THE NET AND THE BIRDS."
8:00 P. M.—"Like a Tree."

**THE FIRST BAPTIST CHURCH** Bellefield Avenue and Bayard Street
C. WALLACE PETTY
THEODORE E. MILLER } Ministers
LESTER W. BUMPUS
DR. PETTY PREACHES
11:00 A. M.—Subject: "THE LONG, LONG TRAIL."
7:45 P. M.—UNION COMMUNITY SERVICE AT CARNEGIE MUSIC HALL.
Take Car No. 71, 73, 75 or 76 to Bellefield Avenue

**THE METHODIST EPISCOPAL CHURCH UNION**
Smithfield Street and Seventh Avenue, Pittsburgh, Pa.
SANFORD W. CORCORAN, Supt. P. W. MORGAN, Treasurer
*Ten Dollars Will Give a Poor Child a Ten-day Outing at*
**EPWORTH FRESH AIR FARM**

**CHRIST CHURCH (Methodist Episcopal)**
ALBERT EDWARY DAY } Ministers
ERNEST WEALS
Corner of Liberty, Court and Baum Blvd. Take Car No. 71, 82, 86.
11:00 A. M.—"HOW CAN I MAKE PRAYER VITAL?"
Seventh in series—"Plain Preaching to Perplexed People."
DR. DAY PREACHES
8:00 P. M.—Union Service—Carnegie Music Hall

**THE FIRST LUTHERAN CHURCH**
Grant St., near Sixth Ave. A. J. HOLL, D. D., Pastor
11:00 A. M.—For Such a Time as This
(Broadcast over Station WJAS)
7:45 P. M.—Vashti Rejected

**CHRISTIAN SCIENCE SERVICES**
THE FOLLOWING CHURCHES ARE AUTHORIZED BRANCHES OF THE MOTHER CHURCH, THE FIRST CHURCH OF CHRIST, SCIENTIST, IN BOSTON, MASS.
FIRST CHURCH, PITTSBURGH, PA., Clyde Street, near Fifth Avenue, East End.
SECOND CHURCH, PITTSBURGH, PA., 713 Ridge Avenue, North Side.
THIRD CHURCH, PITTSBURGH, PA., Fremont Place, near Neeld Ave., Beechview.
FOURTH CHURCH, PITTSBURGH, PA., 1620 Murray Avenue, Squirrel Hill.
**FIRST CHURCH, BELLEVUE, PA., 530 Lincoln Avenue.
FIRST CHURCH, WILKINSBURG, PA., 712 Wallace Avenue.
SERVICES SUNDAY AT 11 A. M. AND 8 P. M.
FIRST CHURCH, SEWICKLEY, PA., 222 Beaver St.
SERVICES SUNDAY 11:15 A. M.
SUBJECT:—
"CHRISTIAN SCIENCE"
WEDNESDAY EVENING TESTIMONIAL MEETINGS AT 8 O'CLOCK
**No Sunday Evening Service.

**COMMUNITY SERVICES**
CARNEGIE MUSIC HALL
SABBATH, JUNE 30, 8 P. M.
MINISTERS:
REV. J. L. FISHER
Central Christian Church.
REV. R. W. McKENZIE
Asbury Methodist Episcopal Church.
Music by Choir of Central Christian Church
*A SERVICE FOR ALL THE PEOPLE*

SHADYSIDE PRESBYTERIAN Hugh Thomson Kerr
NATIONAL LOYALTY SUNDAY
DR. KERR WILL PREACH
11 A. M.—"What Is Wrong With America?"
5 P. M.—"What Is Right With America?"—KDKA.
The Closing Vesper Service for the Summer, concluding seven years of broadcasting over KDKA
The Quartette and Vesper Chorus will sing selections from "The Creation" by Haydn.

**THE FIRST PRESBYTERIAN CHURCH**
*Clarence Edward Macartney, Minister*
10:45 A. M.—"BRING ME A MINSTREL,"
—Dr. Macartney.
The Holy Spirit and the Heart of Man.
8:00 P. M.—"IT WAS A GREAT DISAPPOINTMENT,"
—Dr. Macartney.
Broken Ships—the Consecration of Life's Disappointments.
(No. 8 in Series of Sermons from Life.)
July 7th—"IF I HAD ONLY KNOWN THEN WHAT I KNOW NOW."
12:15 P. M.—Sunday School and Men's Bible Class.
7:40 P. M.—Organ Recital by John A. Bell.

# BOOTH TRIBUTE, ARMY THEME

Memorial services in honor of the memory of the late Gen. Bramwell Booth, second commander of the Salvation Army, who was buried in London earlier in the week, will be conducted at the Second Avenue headquarters of that organization at 8 o'clock Sunday evening. Themes from the writings of the late leader will be discussed by Lieut. Col. Joseph Atkinson and other members of the staff.

The morning service at 11 o'clock will be in the form of a farewell to Adjt. and Mrs. W. G. Crouch, who have been promoted to the New York division. Adjt. Crouch has been connected with the various branches of the army in Western Pennsylvania for more than 15 years, coming to Pittsburgh from Greensburg.

# EMORY CHURCH 'LOYALTY DAY'

Loyalty Day will be observed Sunday in the Emory Methodist Episcopal Church, North Highland avenue and Rippey street, in harmony with the church recognition throughout the country of President Hoover's campaign for respect of law among American citizens. In the morning at 11 o'clock, the Rev. Dr. W. Wofford T. Duncan, pastor, will preach on "Christian Patriotism." This sermon, dealing with the nullification of the Eighteenth Amendment, will be broadcast by station WCAE.

A patriotic sermon entitled, "America and Law," will be delivered at 8 p. m. by Dr. Duncan. A special music program will be provided and the church will be appropriately decorated.

# NEW MEMBERS AT BELLEVUE

The communion of the Lord's Supper and a reception of new members will be observed Sunday at 11 a. m. in the Bellevue Presbyterian Church, North Fremont street. The Rev. Dr. Robert F. Galbreath, pastor, will preach at this service on the subject, "The Unifying Power of Love."

Dr. Galbreath has been selected to preach in the evening at the community service of the Bellevue churches, which will be held on the lawn of the Bellevue Y. M. C. A. He will take for his theme, "Civic Loyalty and Religion."

## *Swissvale Church To Hold Festival*

Members of the Ladies' Aid Society of the Swissvale Methodist Episcopal Church will hold a strawberry festival in the church tonight. Mrs. Clair Strong is the general chairman and is assisted by Mrs. W. A. Felcher and Mrs. Robbins. Special chairmen are B. G. Brink, watermelon; Mrs. E. Emigh, candy; Mrs. Brink, lemonade; E. H. Benner and Harry Axon, weiners; C. L. Packer and F. Claycomb, ice cream; Mrs. Jessie McCartney, Mrs. Edward Logan and Mrs. Hiram Strong, tickets.

## *Allison Park Church Arranges Outing*

The annual picnic of St. Ursula Catholic Church, Allison Park, will be held July 4 on the community grounds. Buses will run from Etna to Allison Park at 15-minute intervals throughout the day. A sports program, including baseball, will be carried out. A chicken dinner will be served. The Rev. H. J. Killmeyer is pastor.

## *Swissvale Chief Plans Anniversary*

Swissvale's police chief, John W. Morris, and his wife will celebrate their twentieth wedding anniversary tomorrow evening with a private dinner in the William Penn Hotel. They have been residents of the Pittsburgh district all their lives and have resided in Swissvale since 1921. Police Chief W. C. Harker, of North Braddock, will observe his ninth wedding anniversary at the same time.

## *Ladies' Aid Circle Elects New Officers*

Officers have been chosen by Circle No. 6, Ladies' Aid Society, Bellevue Methodist Episcopal Church, as follows: President, Mrs. Birdie Gibson; vice president, Mrs. C. L. Jacobs; secretary, Mrs. Harry Stern; treasurer, Mrs. Frank Weikal.

## *Endeavor Society Holds Bake Sale*

The Christian Endeavor Society of the Emsworth Presbyterian Church will hold a bake sale this afternoon at the grocery of James E. Powell, 239 Center avenue, Emsworth.


RESORTS.

Mt. Gretna, Pa.

MOUNT GRETNA, PENNA.

HOTEL CONEWAGO

*See the 28th Division in Camp*

The ideal spot for a summer vacation or week-end. In the heart of the Mountain Pines on Lake Conewago.

Finest meals in any Pennsylvania Resort. Rates including meals:

Double Rooms....$25 each
With running water.....$27.50 to $30
With private bath $35 to $40
Single Rooms....$35 to $40

Send for booklet or write for reservation to
A. L. HEIDLEMAN, Manager

Ocean Grove, N. J.

SEASIDE HOTEL
OCEAN GROVE, N. J.
Directly on Ocean Front. All guest rooms overlooking sea. CHARLES G. STOCKTON.


# SUNDAY SCHOOL CONTEST ON

Ten scholarships to the Allegheny County Sunday School enrolling the largest number of teachers and other leaders in the fortieth annual convention in Pittsburgh next September will be awarded by the Allegheny County Sabbath School Association. Five of the scholarships will be given the school enrolling the largest percentage of their officers and teachers.

More than 1,000 units of credit have been issued to students who enrolled in the leadership training schools in centers of the county since the closing of the leadership training schools under the direction of H. E. Carmack, superintendent of leadership training of the association.

Schools for this training were held in Oakmont, North Side, East Liberty, Knoxville, West End, Mt. Lebanon, Dormont, Turtle Creek and Overbrook.

Plans for similar night normal schools for the ensuing academic year are now being made by officers of the association, locations of which will be made later in the summer.

# BARKER SPEAKS FOR SHELTON

The Rev. Dr. Percival H. Barker, pastor of the Point Breeze Presbyterian Church, will preach Sunday evening at the Second Presbyterian Church, Eighth street, in the absence of the Rev. Dr. George W. Shelton, pastor, who will deliver the address at the laying of the cornerstone of the Presbyterian Church in Sharpsville late Sunday afternoon. At the morning service, Dr. Shelton will preach on the theme, "Be Patient."

# HOTEL TO GET 700 BIBLES

The Pittsburgh Gideons will present 700 Bibles in the Italian room of the William Penn Hotel, Sunday at 3 p. m.

Harry A. Hampton, chaplain of the Pittsburgh Gideons, will preside, and the Rev. S. J. Buck will present the Bibles.

Music, under the direction of W. J. Hasselman, will also be rendered.

## *Patriotic Service Planned in Church*

The sermons, solos and choir songs of the First Methodist Protestant Church of Allegheny tomorrow will have special reference to the celebration of the National Independence Day. At 11 a. m., the Rev. J. Robert C. Clark, pastor, will preach on "The Reward of the Faithful" and 8 p. m. he will preach on "Playing the Man." Fifteen minutes of patriotic songs appropriate for the occasion will precede the evening worship.

## *Church to Observe 'Friendship Day'*

The Second United Presbyterian Church, Stockton avenue and Sandusky street, North Side, will observe "Friendship Day" tomorrow when the Rev. Samuel M. Laing, pastor, preaches at 11 a. m. on the topic, "Friendship." The evening services will be discontinued in order that the members of the church may attend the union service in West Park.

## *Prohibition Sermon At North Ave. M. E.*

"Why I Am Still a Prohibitionist" will be the sermon subject of the Rev. W. Sproule Boyd, in the North Avenue Methodist Episcopal Church, Sunday morning at 10:30 o'clock. The congregation will unite for the evening service with the other churches of the North Side for services in West Park.

## *American Grandeur Topic for Sermon*

The Rev. Dr. John Benjamin Magee, pastor of the Bellevue Methodist Episcopal Church, Home and California avenues, will preach on "The True Grandeur of America" tomorrow morning. In the evening the church will aid in the community service at the Bellevue Y. M. C. A.

## *Fourth of Sermon Series to Be Given*

The Rev. Dr. R. L. Hutchinson, pastor of the South Side Presbyterian Church, will deliver a sermon tomorrow at 10:45 a. m. on the subject, "Do We Inherit Both Body and Soul from Our Parents?" This sermon will be the fourth in a series on the soul.

## *'Larger Freedom' Chosen as Theme*

"The Larger Freedom" will be the sermon subject of the Rev. W. S. Trosh's 11 a. m. worship in the Calvary Methodist Episcopal Church, Beech and Allegheny avenues, North Side. The congregation will attend the union service at 7:45 p. m., in West Park.

## *Knoxville Minister Chooses Subject*

The Rev. O. B. Emerson, pastor of the Knoxville Methodist Episcopal Church, Knox avenue and Marland street, will preach Sunday at 8 p. m. on the topic, "What Kind of a Thrist Do We Have?" Communion will be administered at the morning service.

## *Dr. C. E. Macartney Will Speak Twice*

The Rev. Dr. Clarence E. Macartney, pastor of the First Presbyterian Church, will preach at 10:45 a. m. tomorrow on the subject, "Bring Me a Minstrel." "It Was a Great Disappointment" is the subject of Dr. Macartney's 8 p. m. sermon.

**Calvary Methodist Episcopal Church**
Beech Street and Allegheny Avenue, North Side
*Rev. W. S. Trosh, Pastor*
Morning Services, 11 O'Clock.
Sunday School, 9:45 A. M.

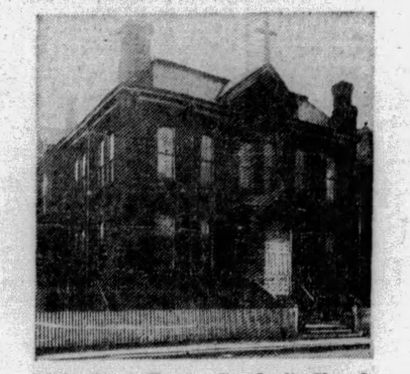

**Holy Cross Roman Catholic Church**
Carson and 31st Street, South Side
*Rev. James H. Gilmore, Pastor*
Masses, 6, 8, 9:30, 11 A. M.

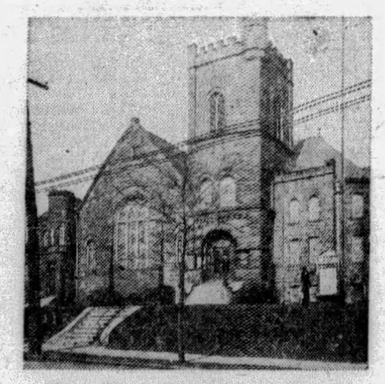

**First Zion Evangelical Church**
Center Avenue and Graham Street
*Rev. Norman C. Milliron, Pastor*
Morning Services, 11 O'Clock.
Union Services at Carnegie Music Hall.
Sunday School, 9:30 A. M.

**New Hope Baptist Church**
307 Forty-second Street
*Rev. T. H. C. Messer*
Morning Services, 10:45 O'Clock.
Evening Services, 7:45 O'Clock.

# COME TO CHURCH

## The Church Is the Meeting Place of God and His People

## SERMONETTE

## "CHURCH ATTENDANCE, AN APPRECIATION"

By REV. W. S. TROSH, Calvary Methodist Episcopal Church, Beech and Allegheny Avenues, North Side

NUMEROUS reasons are assigned for the alarming and nation-wide falling off in church attendance among Protestants. The blame is directed at the auto, radio and the industrial grind, which compels sleep on Sabbath morning. The preacher is dull, stale and impracticable. A mechanistic philosophy has led some to doubt and to depart from the narrow way.

A better explanation is found in the fact that the church and the world have always occupied opposite camps. The world bulks large at this hour and compels the allegiance of the masses. The church is a place for worship. It reminds the people that the supreme values are spiritual and that the unseen God can be found by his children. On the other hand, the multitudes are absorbed in materialistic pursuits. They are very busy in the quest for gold and the satisfaction of the physical appetite. They bend the knee daily to the gods of comfort and pleasure. They are dominated by selfishness and pride. The world and many in the membership of the church do not understand the language of the cross. Jesus is an enigma to them. "He is the antithesis of all that our day deems most worthwhile."

Rev. W. S. Trosh

Despite all this, it is still true that a prodigal people cannot be satisfied forever on the husks of this world and the heart of the individual still panteth for the water brooks. The church holds out the bread of life and the living waters gush from the Rock on which she is built. No man, no civilization can neglect the higher values for which the church stands and not suffer. If only someone could stop this wild stampede, compel it to look at things in a sane perspective and to listen to the wisdom of God in Christ, there would be a larger appreciation of the value of the church and the people would return to her altars. This day needs a prophet sent from God.

*Next Week's Sermonette—"A WORTHY CALLING"*
*By J. W. HAWLEY, Pastor of the First Methodist Protestant Church*

***THIS movement is made possible by these outstanding, public spirited citizens who are ever striving to make our community a better place in which to live.***

Robert L. Anderson, M. D.
Thomas S. Anderson, M. D.
Geo. H. Alexander
President and Treasurer Geo. H. Alexander & Co., Inc.
Henry W. Abbott
Mgr. Massachusetts Mutual Life Insurance Co.
Chas. H. Allen
Scientific Instrument Co.
Bennet Andur
North Side Amusement Co.
Joseph L. Bash
Treasurer Pittsburgh Realty Co.
Horace Wattles Bikle
Vice President and Treasurer W. W. Wattles & Sons Co.
Ivan Bielek
Pres. American State Bank & Trust Co.
E. E. Baker
President Pittsburgh Desk & Chair Co.
Robert H. Braun
Sheriff Allegheny County
Louis Boreman, Ph. G.
President Boreman's Drug Stores
A. H. Burchfield
General Manager Joseph Horne Co.
Frederick William Bode, M.D.
Dr. Thomas Stockham Baker
Pres. Carnegie Institute of Technology
William E. Best
Attorney at Law
C. A. Brooks
Pres. Atlantic & Pacific Tea Co.
John G. Buchanan
Attorney at Law
Harry G. Burnap, Ph. G.
Walnut Pharmacy
H. A. Bietenduefel
Supt. Duquesne Warehouse Co.
Geo. W. Bolanis
Candyland, East Liberty
A. Howard Booth
Booth Printing Co.
E. L. Brinkhoff, Ph. G.
Pharmacist
E. C. Brainerd
Vice President Nicola Realty Co.
F. C. Bittner, Ph. G.
The Hill Top Pharmacy
C. H. Buchbinder
President Buchbinder Optical Co.
Henry R. Burger
Pres. Burger-Gerrity Co.
B. H. Cannon
Sec. & Treas. Fort Pitt Coal & Coke Co.
Roy R. Cappe
Real Estate Officer Fidelity Title & Trust Co.
Wm. Collery
President Pittsburgh Cut Stone Co.
James M. Clark
Director of Public Safety
H. D. Close
Dauler-Close Furniture Co.
Clifton H. Close
Pres. Pure Natural Waters Co.
E. E. Cole
Mgr. The Cunard Steamship Co., Ltd.
J. M. Cumming
Certified Public Accountant
D. A. Crone
Architect
Wm. H. Coleman
Attorney at Law
J. C. Connolly
Furs
COMPLIMENTS OF A FRIEND
Judge Edward C. Chalfant
W. R. Cooper, M. D.
James D. Callery
President Diamond National Bank
Chas. F. Durning
Manager Hornblower & Weeks

F. E. Davis, Sr.
Manager North Side Laundry Co.
Dr. William M. Davidson
Supt. of Schools
Paul E. Davidson
President Davidson & Co.
J. A. Davis
Pres. Davis Bros. Pharmacists, Inc.
W. J. Donoughe
President W. J. Donoughe Co.
S. J. Dorman C. A. De Shon
De Shon-Dorman Printing Co.
Wm. M. Duff
President Edward A. Woods Co.
Barney Dreyfuss
President Pittsburgh Baseball Club
C. E. Dickey
County Supt. of Schools
Ralph C. Davis
Attorney at Law
Harmon D. Denny, Jr.
Attorney-at-Law
William L. Dowler
Funeral Director
Judge James B. Drew
R. M. Edwards
Pres. Overhead Door Sales Co., Inc.
Raymond D. Evans
Assistant U. S. Attorney
H. C. Elste
Dist. Mgr. The Fleischmann Co.
John A. Evans
President Judge Court of Common Pleas
Henry O. Evans
Controller
M. J. Ehrenfeld
Letitia Flocker Sanford Flocker
President Treasurer
John Flocker & Co., Inc.
John A. Freyvogel
Undertaker
Oliver G. Ferguson
Treasurer W. H. Wood Company
Thomas Fitzgerald
Vice-Pres. Pittsburgh Railways Co.
C. E. Foster
Foster Restaurant Co.
Ira W. Fanning, Ph. G.
Fanning's Drug Store
Francis Frank
Frank's Home Bakery, Swissvale, Pa.
John Farris
President Farris Engineering Co.
Thos. A. Flanigan
Alderman
Hambleton Fisher
Geo. W. Flowers
Attorney at Law
Fred. Fournier
President Fournier Oil Co.
L. Gerber
Pres. Penn Window & Office Cleaning Co.
Samuel H. Gardner
District Attorney
Ross L. Gammon
Gammon Restaurants Co.
Austin Lee George
Attorney at Law
A. G. Getty
Manager Standard Sanitary Mfg. Co.
Frederick Giffin
Architect
George N. Glass
Pres. The Keystone Lumber Co.
B. A. Groah
Pres. B. A. Groah Construction Co.
Dr. Samuel Glenn, D. V. M.
W. H. Heselbarth
President W. H. Heselbarth & Sons
W. A. Hopkins
Insurance
F. F. Hilsman
Hilsman Shoe Co., Braddock, Pa.
Goe. J. Hubert
President Hubert Transfer & Storage Co.

Albert A. Horne
Asst. Supt. Joseph Horne Co.
Ph. A. Haler
President Duquesne Dye Works, Inc.
John S. Harenski
Funeral Director
Paul Herman
Herman Baking Co.
L. B. Harter
President Harter Bros., Inc.
Thomas O. Hasley
Hasley Contracting Co.
E. Lowry Humes
Attorney at Law
A. S. Haines, M. D.
C. C. Hartman, M. D.
John A. Harrison
resident Harrison & Shields Co.
C. C. Hamilton
President C. C. Hamilton Co.
John Hughes
President John Hughes & Co.
James F. Hayes
Manager Duquesne Registry Co.
F. W. Hochstetter
Director Hochstetter Laboratories
H. N. Haas, Ph. G.
Haas Pharmacy
Walter F. Heeren
Pres. Heeren Bros. Co.
W. S. Horner
Engle E. Hershey
Secretary Eatmor Chocolate Co.
A. E. Jones
President Jones Painting Company
Benj. L. Jones
President Jones-Lyne Motor Co.
Norwood P. Johnston
Francis A. Keating
President The Grogan Company
C. Edward Keck
Vice President Freehold Real Estate Co.
Nathan Kaufman
President Kaufman-Looby Co.
Arthur B. Kline
President Kline Realty Co.
H. G. Kiser, R. H. Kiser
Kiser Bros., Wilkinsburg, Pa.
George J. Kambach
Attorney at Law
George P. Kountz
Attorney-at-Law
John C. Kohne
Pres. John C Kohne & Co.
W. F. Lang H. C. Weber
President Treasurer
Weber Express & Storage Co.
Edward G. Lang
Director of Public Works
Christian Ludebuehl
James H. Lockhart
Robert Lewin
Chas. G. Lane, Jr.
Attorney at Law
J. M. Luterman
Gen. Mgr. Luterman Bros. Auburn and Whippet Co.
Alexander P. Lindsay
Attorney-at-Law
Albert J. Logan
Pres. A. J. Logan Bed Co.
Walter Lyon
Attorney-at-Law
Frederick G. Lichti
President Maison Frederic, Inc.
Fred C. Masten
A. E. Masten & Co.
Wm. J. McMoil
Gen. Mgr. Moore, Leonard & Lynch
COMPLIMENTS OF A FRIEND
Gilbert McInnes
Funeral Director
John McMurray
President Iron City Heating Co.

David I. McCahill
Pres Pittsburgh, Harmony, Butler and New Castle R. R. Co.
W. J. McGregor, M. D.
Coroner Allegheny County
Edw. J. McAvoy
Funeral Director
J. R. McKinley
President Columbia Ice Co.
F. C. McDonald
McDonald & Son Floral Co.
F. C. McCutcheon
Attorney at Law
H. L. Mitchell
President West Penn Power Co.
H. L. Mason, Jr.
President J. R. Weldin Co.
F. E. McGillick
President McGillick Trust Co.
Raymond L. McDonald
Attorney at Law
R. K. MacConnell
Attorney at Law
E. Bosworth McCready, M. D.
COMPLIMENTS OF A FRIEND
William H. McNaugher
Attorney at Law
Edwin T. McGough
Gen. Mgr. Edwin T. McGough Detective Service
James A. McKissock
Vice President Weldon & Kelly Co.
Wm. McConaghy, Ph. G.
McConaghy Drug Co.
Chas. Mag
Mag Leather Goods Co., East Liberty
John A. Metz
Attorney-at-Law
John B. Miller
Vice-Pres. & Gen'l Mgr. A. D. Miller Sons Co.
Roy V. Miller
Manager Browning-King Co.
Albert J. Mansmann
Pres. Albert J. Mansmann Dept. Store
H. F. Moore
Manager Hotel Wm. Penn
C. E. Moodey
President C. E. Moodey Motor Co.
John W. Morris
Chief of Police, Swissvale, Pa.
Leo A. Moses, Ph. G.
Forbes-Shady Drug Co.
Alfred N. Martin, Ph. G.
Martin & Vandervort Drug Stores
J. Conway Macon
President Paulson Bros. Co.
Walter Chauncey Mellor
Pres. The Mellor Piano Company
Joseph N. Mackrell
Register of Wills
George F. Murrell
M. A. Musmanno
Attorney at Law
Dr. T. H. Martin
Optometrist
Frank B. Malone
President Globe Cleaning, Painting & Decorating Co.
S. W. Means
President S. W. Means Lumber Co.
Harold A. Miller, M. D.
Justus Mulert
President Mulert Insurance Co.
L. E. Marshall
President Dusenberry Pie Company
Joseph Shields Matson, D. D. S.
Charles A. Muhlbronner
President Iron City Produce Co., Inc.
E. E. Neely, M. D.
Frank R. Phillips
Vice President and Gen. Manager Duquesne Light Co.
Casima J. Pellegrini
Architect

Gerald P. O'Neill
Vice Pres. & Mgr. The Pittsburgher Hotel
T. W. Nicolet
President Nicolet & Griswold Co., Inc.
J. C. Nevin
Managing Director Federal Reserve Bank
B. M. O'Hanlon
Mfg. Prescription Optician
C. J. Palmgreen
Architect
John H. Phillips
Phillips Drug & Radio Co.
A. O. Pyle
Real Estate
F. J. Osterling
Architect
William P. Ortale
President Ortale Contracting Co.
John Crawford Park
President Park Printing Co.
Michael C. Pipko
Chief of Police, Braddock, Pa.
C. A. Painter
Manager Post & Flagg Co.
Charles B. Prichard
Attorney-at-Law
James Rae
Pres. Pittsburgh Chamber of Commerce
Adolphe Rosner
Pres. and Treas. The Rosner Co.
Geo. M. Rowland
Architect
Gerald F. Rightmire
President Morgan Dye Works, Inc., Bellevue, Pa.
George Rickley
Rickley Provision Co.
A. Roessing
Pres. Roessing Bronze Co.
W. A. Royston, Jr.
President Pittsburgh Motor Corp.
Charles Loeb, Reizenstein
Sec.-Treas. C. Reizenstein Sons Co.
Samuel S. Rosenberg
Attorney at Law
Chas. J. and Chris Rieger
Architects & Engineers
Geo. O. Rogers
Architect
W. A. Renne, D. D. S.
E. R. Reno
Secretary-Treasurer United Laundries
Mrs. Janet Steinmann
Fred. H. Slater
Funeral Director
W. E. Schatzman, Ph. G.
Schatzman Pharmacy
P. S. Spangler
President Duffs Iron City College
C. B. Shaler
President Shaler & Crawford, Inc.
George S. Shull
Pres. Safety First Supply Co.
Brandon Smith
Architect
Ray L. Smith
Pres. The Smith-Taris Co.
E. Wayne Stoker
Manager Fairmont Creamery Co.
Robert Stinson
Pres. Stinson-Kennedy Co.
I. Shaffer, Ph. G.
Drugs, Mt. Lebanon
J. W. Saxton
President C. L. Saxton Co.
H. B. Salkeld
President Mt. Lebanon Bank
Wm. Simon
J. Simon's Sons
Jacob Schneider
Schneider Tailoring Co.
Ralph F. Smith
Attorney at Law
H. A. Sipe
Secretary-Treasurer Sam F. Sipe Co.

Judge Sylvester J. Snee
L. T. Stevenson
President Stevenson & Williams Realty Co.
Joseph Stadfeld
Attorney at Law
President Allegheny County Bar Asso.
Walter B. Spellmire
Manager General Electric Co.
C. C. C. Stotler
Treas. Title Guaranty Co.
Adam Szychowski
Mgr. Adams Auto Body Works
Annette Thomas
Mgr. Universal Multigraphing and Addressing Co.
Dick H. Thomas, Ph. G.
The Rexall Drug Store
Edward Thompson
Pres. Thompson & Co.
Kirk W. Todd
President K. W. Todd & Company
C. E. Theobald
Attorney at Law
R. Maurice Trimble
Architect
DeLano C. Thomas, M. D.
T. M. Trees
Treasurer American Cleaning & Repairing Co.
Wm. M. Stieren
President Stieren Optical Co.
Lee E. Umstead
General Agent Reliance Life Ins. Co.
David T. L. Van Buren
Gen. Mgr. Mavis Bottling Co. of Pgh.
Frank Vittor
Sculptor
Karl S. Von Senden
Secretary Arthur Von Senden Co.
Walter R. Vogel
President Vogel Music Co.
S. M. Vockel
S. M. Vockel & Co.
C. G. Vogeley
Pres. Vogeley Decorative Studios Co., Inc.
W. E. Warnock
Pres. Pittsburgh Machine & Supply Co.
R. A. Wooten, D. D. S.
John L. Walsh
President Real Estate Co. of Pittsburgh
S. N. Wilcox
Walker & Wilcox Co.
F. H. Ways, Ph. G.
Way's Pharmacy, Wilkinsburg
S. S. Watters
President Liberty Baking Co.
Peter Walsh
Superintendent of Police
Joseph W. Ward
President Penna. Surety Corp.
COMPLIMENTS OF A FRIEND
J. Charles Wilson
President A. & S. Wilson Co.
William W. Warren
A. Leo Weil, Sr.
I. Willison & Son
Funeral Directors
E. J. Whiter
Vice President Penna. R. R.
Judge H. Walton Mitchell
Leslie Waddill, D. D. S.
Treas. Allegheny County Dental Society
C. E. Walford
President New Realty Co.
J. J. Wagner
Manager Lincoln Laundry Co., Mt. Oliver
Frank A. Wesley
Gen. Agts. Columbian Nat'l Life Ins. Co.
Frank J. Zappala
Attorney at Law
Wm. J. Zahniser
Supt. of Workhouse
J. L. Zerbe, B. S. A. M.
President Pittsburgh Academic & Business College

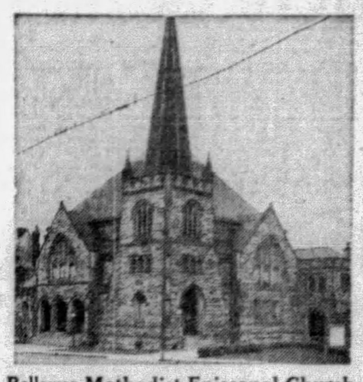

**Bellevue Methodist Episcopal Church**
Lincoln Avenue and Home Avenue, Bellevue
*Rev. John Benjamin Magee, Pastor*
Morning Services, 11 O'Clock.
Evening Services, 7:45 O'Clock.
Sunday School, 9:45 A. M.

**Crafton United Presbyterian Church**
Bradford Avenue, Crafton
*Rev. A. W. Caldwell, Pastor*
Morning Services, 11 O'Clock.
Young People's Evening Services, 6:45 O'Clock
Sunday School, 9:45 A. M.

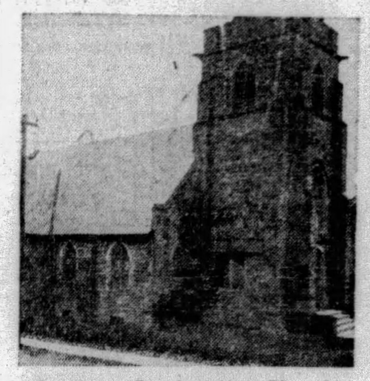

**Ben Avon Presbyterian Church**
Church Avenue and School Street
*Rev. Owen William Pratt, Pastor*
Morning Services, 11 O'Clock.
Sunday School, 9:45 A. M.

**St. John's Evangelical Lutheran Church**
Eighth and Clay Street, Sharpsburg
*Rev. W. A. Bomhard, Pastor*
Morning Services, 10:45 O'Clock.
Sunday School, 9:30 A. M.

# Little Tales and Pictures Detailing Some Activities of Photoplay Stars

## STENOGRAPHER, ONCE "FIRED" BY MRS. PICKFORD, NOW PROMINENT STAR

By DOROTHY HERZOG

(Copyright, 1929, By Premier Syndicate.)

HOLLYWOOD, June 29.

TO our wild and woolly village came Harry Ruby, W. K. song writer. He brought with him a full baseball outfit—bats, balls, gloves, and suit. Mr. Ruby, it seems, loves the game. When in New York, between song hits, he also manages the fire department baseball team.

On a particularly hot, sunny day, Mr. Ruby, Allan Lane, George Bancroft, Billy Rose, Walter Catlett, and Gene Towne assembled two baseball teams. A telegram was despatched post-haste to Buster Keaton requesting him to join 'em at Fannie Brice's home at such and such an hour, bringing his own gloves and bat.

Well, they assembled at Fannie's, all except Buster. After waiting a little while, the "boys" departed in search of a diamond. They found a public school one that was a pip, but the only way they could get in was to climb a 15 foot fence. They climbed it! only to be shooed out by an orate watchman.

Buster Keaton

Undaunted, they searched for another ball field. And found it. This time, a private school.

In the meantime, Buster Keaton arrived at Miss Brice's house, ready for a game. He had just finished a nine inning game with his own team, but he craved more, despite the intense heat. When he learned the gang had departed without him, Buster was highly indignant and went home mad.

The "Boys," in the meantime, ended their game and returned to Fannie's house. They were possessed of baseball madness by now and nothing would do but they carry on, which they did, in Fannie's backyard! A gala audience of cheering spectators encouraged them. In the "grandstand" were Fannie Brice, Ann Pennington, Vivian Seegal, Betty Brown, and umpty ump others. Is dis a town??

### Alva White Now Alice and Star

SOME ten years ago, a chap named Russell Birdwell handled publicity for Mary and Jack Pickford. He engaged a stenographer named Alva White. One day, Mrs. Pickford came into the office, espied Miss White and informed Mr. Birdwell if his stenographer did not wear more clothes he would have to discharge her. Mr. Birdwell delivered the message. The next day Miss White arrived with fewe clothes on. She also arrived with a demand, namely that her salary be raised from $18 a week to $20. Mr. Bidwell was very unhappy about it, but the only raise he could give her was out of the door. A little later, he, too, was fired. Today, Alva White—now Alice—receives a four figured weekly salary. Birdwell, in his capacity as Fox director, receives a plump three figured one. U never know. . .

Alice White

### GLOBE YARNS.

(By Harry Green)

At one time, while playing in England, there was a general strike. Times were hard, food scarce, and theater business poor. As an inducement to come to theaters, the management would give foodstuffs with each ticket purchased. At the particular theater, the manager walked out on the stage to make his announcement for next week.

"Ladies' and Gentleman. Owing to the big strike the management will next week give with each 12 shillings or more ticket a plate of soup."

A man in the audience made a rude noise—A razzberry.

The manager frowned and started again: "As I said before the interruption, next week the management will give away free soup."

Again the razzberry.

"Another razzberry like that," yelled the manager, "And we'll give away fruit salad!"

### Player's Saintly Face Gets Him New Part

The man with the saintly face has again been selected for motion picture priesthood.

Nigel de Brulier, the Cardinal in Douglas Fairbanks' "Three Musketeers" and "The Iron Mash" was signed for the role of Lama, India high priest, in Richard Dix' new all-talking vehicle, "The Wheel of Life."

"The Wheel of Life," marks de Brulier's debut in dialogue films, although he has been featured on the screen since 1908, when he came to this country from England to join the old Selig Polyscope Company. Abroad, he was a favorite in comic opera, the dramatic stage and did much concert work.

De Brulier scored a notable success as the Stranger in "The Four Horsemen." He had other big parts in "Ramona," "Salome," "Surrender," "The Hunchback of Notre Dame," "Ben Hur," "The Bond Between," "Joan the Woman" and "Loves of an Actress."

### La Goudal May Return to Stage

SCREENALITIES: EDDIE LOWE is notorious for being late for interview appointments. A newspaperman dated him. They were both to be at the Fox lot at 10. Both broke records. Neither appeared. COLLEEN MOORE'S swimming pool was filled 'tother day for the first time. Colleen celebrated by getting a wicked sunburn. Ergo, Every move is an ache. JIMMY GLEASON figures mebbe he'll take up polo. His wife gave him a horse for his birthday. Who'll give the polo mallet? Address Mr. Gleason, Pathe Studio. MR. and MRS. WILLIAM DEMILLE lunching together in the M. G. M. commissary. JETTA GOUDAL discussing a play with a fem. playwright. It's just possible La Goudal will return to the footlights. I spilt iced coffee on my dress and "CHUCK" REISHER wanted to know if I'd put that in the colyum. Too bad his new picture, "Hollywood Revue," is such a pip.

Jetta Goudal

### One Arrest After Another for Sam Hardy

Sam Hardy recently had handcuffs clapped on his wrists for the fifty-fourth time.

However, his friends need not worry about the genial Sam's incarceration just yet. It is all in the interests of art, since the good-looking Mr. Hardy is one of the foremost portrayers of screen villains in the motion picture industry.

Sam's latest sally of cinematic crime is in "Big News," am all-dialogue picture in which he portrays a very suave restauranteur, whose supposedly respectable cafe earns much more of its income from illegal liquid refreshments than from solid edibles.

"Big News" is a story of modern newspaperdom, with Robert Armstrong in the featured role. Carol Lombard has the leading feminine role in this talkie which was directed by Gregory La Cava.

### Chases Fox

After chasing foxes for two days in making fox hunting sequences for the film, "Her Private Life," Billie Dove decided that it wasn't a sport but hard work. "In fact, I have decided I don't want any foxes," said the screen beauty.

## LANG APPOINTS TEACHERS

Director Edward G. Lang, of the Department of Public Works, has announced the appointment of 95 temporary employes for summer playgrounds. The recreation centers are expected to be opened next Wednesday.

Anne Kohary, 15 Shingiss street; Katherine Wholly, Fifth avenue near Meyran; Mathilda Bodycombe, 3600 Dawson street; Marie Larkins, 3835 Liberty avenue; Margaret Silverman, 4736 Maripoe street; Cecilia Stec, 137 Forty-second street; Mary Roth, 295 Main street; Aline Grace, 116 North Atlantic avenue; Edna Aarons, 535 Sheridan avenue; Catherine D. McKee, 6600 Apple avenue; Anna R. Kane, 7129 Race street; Claire M. Wehmeier, 2317 Salisbury street; Jean P. Boyle, 113 Haberman avenue; Sylvia Sisenwain, 1609 Alverado street; Helen Ferguson, 631 Chess street; Edythe Glickler, 14 Elbon street; Clara A. Manes, 1322 Juniatta street; Josephine Rohleder, 213 Mendotta street; Jean Maier, 120 Marsdale avenue; May E. McGuckin, 2367 California avenue; Rose Minetti, 2233 Spokane avenue; Helen Jordan, 332 South Linden avenue.

Edna Bracken, 2019 Tustin street; Jennie Gumber, 2528 Mulberry way; Nina Klieger, 53 Roberts street; Jane Peacoe, 254 Robinson street; Jane Croyle, 3400 Iowa street; Mary D. Welsh, 3425 Liberty avenue; Mary G. McGinley, 331 S. Pacific avenue; Ann Schuble, 4401 Penn avenue; Patricia Walsh, 5308 Carnegie avenue; Mrs. Ira T. Steinour, 5714 Rural street.

Esther A. Lencher, 5537 Jackson street; Helen U. Gaughan, 6817 Frankstown avenue; Edna Peterson, 7432 Race street; Mary A. Parsons, 7711 Snowden street; Joan Devlin, 3620 Beechwood boulevard; Cecelia Goodstone, 2262 Shady avenue; Nida Jean Davis, 5825 Northumberland street; Ursula Mack, 4125 Winterburn street; Frances Deely, 408 Greenfield avenue; Henrietta Butler, 2421 Sarah street; Belle G. Lewin, 1607 Carson street; Margaret Marshall, 150 Steuben street; Irene Welsh, 411 Martindale street; Elizabeth Phelps, 2133 Perrysville avenue; Margaret Pease, 1821 Charles street; Emma D. Lecky, 3304 Portola street; Bernice Lefkowitz, 3523 Campus street; Anna Merriman, 3944 California avenue; Dorothy M. Miller, 176 Grasmere street; Anna Taylor, 415 Sinton street; Gertrude Ifft, 3102 Iowa street.

William Schlessinger, 1802 Forbes street; Philip Aiello, 1100 Bedford avenue; Oliver Cohen, 3411 Ward street; Patrick J. Coyne, 236 McKee place; S. H. Johnson, Jr., 316 Gross street; W. D. Savage, 335 Forty-fifth street; Philip Leavy, 5545 Jackson street; Charles Frank, 5519 Black street; Edward Keeling, 7216 Kedron street; Henry Dale, 7903 Hill avenue; Peter B. Dimperio, 119 Tecumseh street; John Styka, 1723 Larkins way; William F. Merchant, 1420 Wareman street; Clarence Rodgers, Crucible street; John R. Hinkle, 1115 Pennsylvania avenue; Frank Graham, 19 Chatauqua street.

Frank Lofink, 1808 Cliff street; Paul Cain, Terrace street; Julian Drob, 810 Bryn Mawr road; Marshall Lewis, 2407 Orbin street; James Fanning, Jr., 3840 Mifflin street; N. C. Battaglia, 4800 Baum boulevard; Robert Driscoll, 1119 Jancey street; Anthony Palamone, 171 Meadow street; Milton Horowitz, 2605 Beechwood boulevard; Herman Kramer, 5812 Darlington road; Chester L. Sandberg, 260 Whipple street; Mark Stanton, 330 Kearcher street.

M. A. Guthrie, 745 Greenfield avenue; George J. Pastorius, 2116 Wrights way; Maurice Silverstein, 18 South Twenty-seventh street; Oscar J. Bernstein, 747 Excelsior street; George A. Dawes, 507 Lorenz avenue; Edward Geyer, 1000 Galveston street; Henry Sweeney, 308 Cremo street; Amos E. Blum, 208 Chester avenue; Albert Wehner, 1 Essen street; John B. Gordon, 3521 Shadeland avenue; Anthony J. Novak, 3624 Fleming avenue; Kenneth Brown, Noblestown road; Earl Sidler, 171 Knox avenue; Hugh C. Delehanty, Lincoln place.

### Asks $20,000 Over Automobile Smash

Alleging that I. Rubinowitz, Vandergrift, drove in a reckless manner on a rainy day, Jack Stern has brought suit on behalf of himself and daughter, Jean, 17, for $20,000 damages.

The accident happened February 6 at a point between Hillsdale and Arcadia. Stern alleges that he repeatedly warned Rubinowitz regarding the manner in which he was operating the car.

## Walter Winchell On Broadway

NEW YORK, June 29.

*Things I Never Knew Till Now*

THAT a command performance will be given at Buckingham Palace on July 23, which is the date the Prince of Wales' engagement will be officially announced.

That if the cork pops too easily it isn't good champagne.

That any player of a reed instrument, particularly the oboe, will in time have his mind affected, which is why ukes are so popular.

That since June 1 there has been absolutely no kick in the beer peddled in the German Hofbraus on E. 86th St., New York.

That Charles Cochran, the British manager, was once Richard Mansfield's secretary and was fired because he had failed to deliver a note to Margaret Anglin on time.

POTENT COCOANUT

THAT if you let some air into a cocoanut, put in a tiny bit of sugar, and let it rest on ice—Ouch-a M'Gouch-a!

That Sam, the handsome cabbie in front of the Plaza, is 76 years old and once was Ford Sterling's paw-in-law.

That the composer of the tremendously popular song, "I Kiss Your Hand, Madame," is a Berlin, Germany, waiter.

That the expert pianist in Abe Lyman's great crew of syncopators (at the Pavilon Royal) hasn't any index fingers.

That certain mid-west preachers and such who dread being seen playing cards, but are disturbed by a yen to do so, get around the problem by playing with a special deck of colors and numbers, but no pictures. The thought is, that since it isn't a real deck, they're really not playing cards.

HIGHER EDUCATION

THAT a coolitch man and a member of America's oldest and haughtiest fraternity is office-boying for "Beatrice Fairfax."

That the origin of the internationally famous fable, "The Man in the Moon," is in Numbers XV., 32-36.

That what a rich man wants; a poor man has; a miser spends; a spendthrift saves, and what we all take with us when we die is—Nothing.

That the reason Doug Fairbanks was inactive for a year was because he swore he wouldn't work until he broke 80 in golf.

That one of the most romantic bridges is in Atlanta, Ga.

That the first couvert charge in New York was only 10 cents and the first squawk was registered by "Diamond Jim" Brady.

That there are more window-washers in Venice, Cal., than in any other town in the world because of the greasy-fog there, but that its redeeming features are its swell hamburger steak sandwiches.

WHO CARES?

THAT all foreign-made Rolls-Royce cars have right-hand drives and all domestic Rolls' are southpawed.

That the reason they put a black tie on a dead man is because he can't put it on himself. (What dog threw that knife???)

That New York City practically has no alleys and that Chicago has more than any other place in the world.

That more people than you can count on the fingers of Venus do not know that Socony is an abbreviation of Standard Oil Company of New York.

That farmers who husk corn wear gloves containing two thumbs.

That Zeke Colvin, Ziegfeld's ace stage manager, can crush you with the lift of his eyebrow quicker than a Mack truck.

RAZZBERRIES!

THAT in Britain the lymies who give "the bird" to a show they dislike do the same to talkies, the dopes!

That the late Arnold Rothstein's earliest trick was to frequent tennis courts, size up the various players and then get them excited by saying: "I can bring a guy around who could beat you left-handed!" This invariably led to a bet and Rothstein's brother, Edgar, entered the scene, Edgar being one of the greatest of the southpaw racqueteers.

That the clowns are now saying that if Arthur Schreiber, the stowaway, was alone in his home town, he couldn't get elected.

That Camomile tea, which comes from the tops of hay, and which once was a remedy for colic, is being used as a hair bleach.

OUR PLAYBOY

THAT when Frank Tinney opens at an Atlantic City cafe next week he will get $100 per just to play piano, and that it isn't for old time's sake, but a cruel publicity gag.

That the New York taxicabs make more in fares than the El, trolley and subway lines combined. (This is tricky; a taxi rating one dollar is equal to twenty subway passengers, see?).

That one of the smarter New York department stores is importing a real Grand Duchess to excite their tall millinery clientele.

That Chief Red Tomahawk, a "hero," got into the papers for only one day this week by claiming he killed Sitting Bull (the villain) who got his likeness on all the nickels.

And that glass blowers cannot sing at their work.

(Copyright, 1929, Daily Mirror, Inc.)

## NEW FILMS OPEN RUNS TODAY

"The Cocoanuts," mivie version of the stage production of the same name, opens an engagement on the Grand screen today. The Four Marx Brothers are starred, the picture marking their screen debut.

Another picture to open today is Dolores Costello's "The Madonna of Avenue A." It is the Enright booking.

The George Sharp Players in the Pitt will present "Mrs. Wiggs of the Cabbage Patch" as next week's attraction.

MISS DEL RIO COMING

Dolores Del Rio will be seen on both the stage and the screen in the Penn next week, making an appearance in person in connection with her film, "Evangeline."

"The Gamblers," a drama of Wall street, will be the talk feature on the Stanley screen, beginning Monday. The cast includes Lois Wilson, H. B. Warner and George Fawcett.

"The Dummy," an all-talkie, featuring a cast of stage and screen players, will be presented in the Aldine next week.

MR. BOYD TO TALK

"High Voltage," all-talk picture starring William Boyd, will be offered in the Harris all next week. It also will be presented in the Sheridan Square for three days, beginning Monday.

Jack Holt's talkie, "The Donovan Affair," opens a three-day engagement in the Regent today.

The Liberty and Colonial theaters next week will present "The Desert Song," movie operetta.

### Mulhall Playing Dual Role In Film

Jack Mulhall, who recently completed "Twin Beds," has started production on "Dark Streets," an all-talking picture.

"Dark Streets" is an adaptation of the Richard Connell short story, "Pat and Mike," which appeared in Cosmopolitan Magazine. The screen version is by Bradley King.

The picture provides Mulhall with a dual role—that of both a policeman and a crook. The two men are brothers and trying to protect each other although on different sides of the law.

Lila Lee is the sweetheart of the two men and Aggie Herring is cast in a mother role.

AMUSEMENTS.

KENNYWOOD
Last Times Today NELSON'S ELEPHANTS
Next Week—Free Aft. Eve.
SENSATIONAL JACKS
MOST DARING AERIAL ACT PRESENTED
Go With the Family Tomorrow
VASTINE'S BAND and "VOICE OF KENNYWOOD"
Bathing and Amusements
TONITE—DANCE LAST TIME TO PLAYBOYS
Beg. Mon.—New Orchestra.

Shubert Pitt Last 2 Times Today
GEORGE SHARP PLAYERS Present
MARGARET ANGLIN
in "THE WOMAN OF BRONZE"
BEGINNING MONDAY NITE
"MRS. WIGGS OF THE CABBAGE PATCH"
Fun for children from 6 to 60

MATINEE — MOONLIGHT
2:45—Trips Tomorrow—8:30
STR. ROOSEVELT
FOOT OF WOOD STREET

BASEBALL—FORBES FIELD 1st Game 2 P. M.
DOUBLE-HEADER TODAY
PITTSBURGH vs. CINCINNATI
Tickets on sale at Grand Opera House Arcade; Spalding's, 608 Wood St., and Model Clothing Store, 6025 Penn Avenue, East Liberty.

FILMLAND.

KENYON N. S. SEE & HEAR "WHERE EAST IS EAST"
With LON CHANEY—LUPE VELEZ

CAMERAPHONE EAST LIBERTY ALL WEEK Ramon Novarro in "THE PAGAN"

GARDEN 'HEARTS IN DIXIE'—All-Talking, All-Singing, All-Comedy Triumph.
TRIANGLE EAST LIBERTY BUZZ BARTON "THE LITTLE SAVAGE"

BRUSHTON THEATRE SATURDAY He Sings! He Charms! He Talks!—DAVEY LEE in "SONNY BOY" And DOROTHY MACKAILL and RALPH FORBES in "THE WHIP"
DOUBLE FEATURE

## PITTSBURGHERS ON MAURETANIA

NEW YORK, June 29.—Completing one of its fastest runs in years, the Mauretania arrived here yesterday from Scuthampton and Cherbourg, with Mrs. Elsie M. Gellatly, of Pittsburgh, on the passenger list. Mrs. Gellatly spent several months in Europe. Other passengers from that vicinity were Mrs. Noel Craig, formerly Miss Marian Quinby, and daughter, Miss Pamela Craig, of London, who will visit her mother, Mrs. L. M. Quinby, of Titusville, Pa. Mrs. Craig is the wife of Col. Noel Craig, O. B. E.

The giant liner also brought in the Marchioness of Townsend, mayoress of Kings Lynn, England, who is proceeding to Lynn, Mass., to open the tercentenery exposition of the founding of that city.

### Hibernians Outing In Kennywood Today

Today in Kennywood Park, the Ancient Order of Hibernians is holding its twenty-fifth annual reunion and outing. Mlle. Adele Nelson's Baby Elephants close a two-weeks' engagement in the park tonight, to be followed by the Sensational Jacks, aerial performers. Tomorrow's concerts will be played afternoon and evening by Lieut. T. J. Vastine's Westinghouse Band.

### Carpenter?

Rod La Rocque, handsome gentleman of the movies, who now is engaged in making the talkie, "The Locked Door," spends his leisure hours making modern furniture. He has a complete workshop at his home.

FILMLAND

LAFF! HOWL! SCREAM at The 4 MARX BROTHERS in "THE COCOANUTS" with MARVELLOUS (OSCAR SHAW)
The FUNNIEST TALKIE YOU'VE EVER HEARD!!
Now playing GRAND
Stanley-Warner Theatre

LOEW'S ALDINE
NEXT WEEK
ALL-TALKING—100%
'THE DUMMY'
A Paramount Picture
with RUTH CHATTERTON MICKEY BENNETT FREDRIC MARCH JACK OAKIE
A quick-witted embryo Sherlock Holmes in Gangland pretends to be a deaf mute!
ALSO LAUREL and HARDY in a Side-Splitting, All-Talking Comedy
"Birth Mark"
NOW PLAYING
"Thru Different Eyes"
All-Talking Fox Production
WARNER BAXTER—EDMUND LOWE—LEILA HYAMS

## SIDEWALKS OF PITTSBURGH

by HAVEY J. BOYLE

THERE is consolation in the oft-repeated fact there is no close bond between wealth and happiness. Money is certainly no absolute deterrent to happiness, but the accumulation of wealth does not mean that perfect contentment is achieved along with financial stature. While I am a little skeptical of the men who, having lots of money, say: "Money is not everything," even casual observation reveals that great wealth is far from a cure-all for all worries.

Such reflections are prompted by a long talk I had with a Pittsburgh man who is independently wealthy. Accumulation of wealth has put upon him a problem he is now considering earnestly. He is no longer young and he is anxious that when he leaves this worldly sphere for the regions beyond he will leave his money to accomplish the most good. This concerns him now as much as when he was younger the gathering of wealth concerned him.

* * *

*He doesn't believe in the popular conception of leaving wealth behind—to relatives that money might hurt; to charities whose overhead and cost of administration result in terrific wastes; to schools that attempt to educate young boys*

*who, lacking natural endowments, are wasting their time and the time of professors and worthier students, and who would be better off without a degree—more useful, that is.*

*He said he has looked to hospitals—to help relieve illness—but there are snags in this consideration, too.*

*He plans to dispose of all his money, but he wrestles with the idea of just how with the same devotion that he wrestled when younger in accumulating his fortune.*

*Money, inherited, he says, is a bad thing. He would not consider himself a sound thinker to leave a large pile to a young man as it might make of the young fellow an idler, a non-producer, a barnacle on society.*

*What he wants to do is to leave his money in a way that will make more producers and in a small way lift the folks he leaves behind a notch or so higher in the scale.*

* * *

MY CONVERSATION with this man lasted almost seven hours—during a train ride. And it pleased me to discover that in the main the things that amused and entertained him most were well within the reach of the average man. I knew some of the books he delighted in and a few plays. He liked to contemplate and reflect on the careers of economists, statesmen and authors and this, too, can be done with a few cents in the pocket.

* * *

*Here was a country boy who came to the city, worked hard, made good, and became rich. He is now around 60, in perfect health, due to, as he said, moderation in what are termed vices and pleasures, and having made his bundle he is now concerned with how to put it back.*

*Meanwhile, he has lived better than most of us, perhaps, but perhaps, too, he has worked longer hours and missed certain pleasures of leisure.*

*It was noted, too, in his conversation that he did not emphasize the money made, but rather he accentuated achievements, against the which the money involved seemed incidental.*

* * *

AND now that I have attempted to show out of my conversations that millionaires are to be admired and liked as men, and not because they happen to have a long row of figures in their bankbook, and that money is not everything, I hope that the man, to whom I lost a sizeable amount in bridge—and forgot to pay, temporarily—will appreciate the fact that he can very well do without that money. In fact, I think I'll mail him this article.

* * *

*I never got around to mustering courage to help my wealthy conversationalist with a suggestion, but wth his money he could do worse than seek out and find intelligent, natively intellectual, and artistic boys of the local mills, who, with a start, might go far to enriching the world with education, well directed.*

FILMLAND FILMLAND.

LOEW'S UNITED ARTISTS PENN ALWAYS COMFORTABLY COOL
NEXT WEEK IN PERSON
She Will Win You!
DOLORES DEL RIO
AND Wesley Eddy IN "CIRCUS CABARET" Broadway Cast of 42
And on the Screen as "EVANGELINE" The Beauty of Longfellow's Immortal Poem Brought to the Screen
NOW 'The Idle Rich' 100% Talking BESSIE LOVE CONRAD NAGEL LEILA HYAMS
On the Stage WESLEY EDDY in "Fifth Avenue" Broadway Cast of 46
DICK LEIBERT — ELIAS BREESKIN

STANLEY-WARNER BROTHERS THEATRES
Come, enjoy the refreshing atmosphere . . . the cool, invigorating comfort of the Stanley and Enright!
ENRIGHT
Beautiful little Glad Rag Doll—DOLORES COSTELLO in Madonna of Avenue A
With GRANT WITHERS LOUISE DRESSER
Also Irma Guthoerl's Organ Solo
A 4th of July Jubilee! Dick Powell in BANG BANG
Place a safe and sane bet it's a glorious celebration!
STANLEY
Ushering in an unequaled line-up of talkies!
Hit the 1 Greater Talkie Month
The GAMBLERS With H. B. WARNER, LOIS WILSON, Geo. Fawcett. Gamblers in everything . . . even love!
On the Stage CHARLIE MELSON'S "VANITIES" Charlie's most dazzling show, with an eye-filling finale!
STARTS MONDAY!
NOW! GEO. BANCROFT in "Thunderbolt" CHARLIE MELSON'S 'Syncopated Cocktail'

## Old Rogers Says

BEVERLY HILLS, Cal., June 29.

I guess I was a little too optimistic a few days ago when I said we had got rid of Congress for the duration of the heat season. It looks like they are still doing a little light work on the tariff, each member according to the needs of his own state. Being 48 states that makes 48 versions of the tariff. In fact, 49, as the north and south of California both raise different stuff.

The tariff is an instrument invented for the benefit of those who make, to be used against those who buy, as there is more buys than there is makes. It is a document of the minority. But what a minority.

Yours, WILL.

ADVERTISE YOUR WANTS IN THE SUN-TELEGRAPH

# Pittsburgh Radio Artist To Be Heard Tonight

By DARRELL V. MARTIN, Sun-Telegraph Radio Editor.

ANOTHER Pittsburgher who has gone to the top in the radio world will be heard in a concert over the National Network tonight.

A few years ago Marilla Kohary, concert pianist, was staff accompanist at KDKA. She went to New York to study. She asked for an audition at NBC and for several weeks she has been heard incognito on commercial programs coming through Pittsburgh stations.

Tonight at 8 o'clock over KDKA, Miss Kohary will play Brahmns' "Rhapsody in G Minor."

Final results of the National Open Golf Tournament will be broadcast by WJAS at 7.31 o'clock and at 9 o'clock over this station the Nit Wits will stage a river regatta. It will be real fun, we guarantee.

Senator David I. Walsh will speak on "Peace and Disarmament" during the WJAS Home Forum at 10 o'clock.

## PITTSBURGH STATIONS

| Meters | | Kilocycles |
|---|---|---|
| 217.3 | KQV | 1380 |
| 232.4 | WJAS | 1290 |
| 245.8 | WCAE | 1220 |
| 305.9 | KDKA | 980 |

**DAYLIGHT SAVING TIME**

**4:30 P. M.**

WCAE—Clover Club Trio.
KDKA—Baseball scores.

**4:45 P. M.**

WCAE—New York Recital.

**4:55 P. M.**

KDKA—Baseball scores.

**5:00 P. M.**

WCAE—Band of a Thousand Melodies.

**5:25 P. M.**

KDKA—Baseball scores.

**5:30 P. M.**

WCAE—Jimmy Zummo's Orchestra.
KDKA—Stock Exchange.

**5:55 P. M.**

WJAS and KDKA—Ball scores.

**5:59 P. M.**

WCAE—Correct time.
KDKA—Moxie Minute Man.

**6:00 P. M.**

KQV—Baseball scores.
WJAS—Dance orchestra from Philadelphia.
WCAE—Black and Gold Orchestra.
KDKA—Correct Time.

**6:01 P. M.**

KQV—Stitt Wind Ensemble.
KDKA—Pipes o' Pan.

**6:30 P. M.**

WJAS—Musical Vespers.
KDKA—Gold Spot Pals.
"BY THE MOONLIGHT"
That Old Gang of Mine
Vocal Quartet.
Good Night, Beloved.....Nevin
Trombone solo
In the Evening, by the Moonlight
Vocal quartet
My Blue Heaven
Trombone solo
Old Dog Tray
Tenting on the Old Camp Ground
Vocal quartet
Silver Threads Among the Gold
Trombone solo
Roll, Jordon, Roll
In the Sweet Bye and Bye
Vocal quartet

**6:40 P. M.**

KQV—Baseball Scores.

**6:45 P. M.**

WCAE—"Making Everybody Rich—Industry's New Goal," Benjamin A. Javits.

**6:48 P. M.**

KQV—Amos 'n Andy.
Amos' cab is being held as evidence in the fur theft while Earl Dixon tries to convince townspeople that Amos is guilty.

**7:00 P. M.**

KQV—Flotilla Orchestra.
WJAS—Moxie Man; Moose talk.
WCAE—Play by the Strollers.
A diverting little comedy, "Prince Gabby," involving a gentleman crook. The cast: Robert Wilson, David McDonald and Mae Sweeny.
KDKA—"The World in Music," Pierre Key.

**7:15 P. M.**

WCAE—National Safety Council.
"Safety on the High Seas," Joseph E. Sheedy, executive vice president of the United States Lines.
KDKA—Time; baseball scores.

**7:20 P. M.**

KDKA—Instrumental soloists.

**7:30 P. M.**

KQV—Aden Lowther, tenor; Nat Dixon, Jr., accompanist.
WJAS—Weather report.
WCAE—Correct time.

**7:31 P. M.**

WJAS—Spalding program.
Final results of the national open golf tournament. The winner may speak.
WCAE—Tracy-Brown Orchestra.

**7:45 P. M.**

KDKA—"World's Business," Dr. Julius Klein.

**7:59 P. M.**

WJAS—Correct time.

## 10 Best Bets

By RADIO REX.

**3:30 P. M.**

KDKA—Demonstration Hour: Jessica Dragonette.

**5:00 P. M.**

WCAE—Band of a Thousand Melodies.

**6:00 P. M.**

WJAS—Dance Orchestra.

**7:31 P. M.**

WJAS—Final resultts of National Open Golf Tournament.

**8:00 P. M.**

KDKA—Soiree Classique: Marilla Kohary, Pittsburgh concert pianist.

**8:30 P. M.**

WJAS—The Romancers.

**9:00 P. M.**

WJAS—Nit Wits stage River-Regatta.
WCAE—General Electric Hour: "Peer Gynt Suite."

**10:00 P. M.**

WJAS—Senator David I. Walsh, "Peace and Disarmament."

**10:30 P. M.**

WGY (380)—Broadcast to Byrd.

**8:00 P. M.**

WJAS—Nickle Cinco-paters.
"St. Louis Blues"
Ah, Gee.
That's the Way Apaches Show Their Love.
My Wife's Relations.
Mac and Lennie.
Welcome Home—"On With the Show."
I Want to Meander in the Meadows.
St. Louis Blues.
Hittin' the Ceilin'—"Broadway."
Piccolo Pete.
Benny Krueger and Orchestra.
WCAE—Radio Cavalcade.
KDKA—Soiree Classique.

**Pittsburgh Girl Pianist**

Marilla Kohary, concert pianist and a Pittsburgh girl, former studio accompanist at KDKA, will play two selections.

In the Silence of the Night..Rachmaninoff
Tenor Solo, Maurice Tyler, with Quintet.
Quelle Souffrance ..... Lenormand
Mermaid's Song ..... Haydn
Contralto Solos, Alma Kitchell.
Second Movement of "Quintet in D Major" ..... Arensky
Piano Solo, Marilla Kohary, with String Quartet.
Du Bist Die Ruh ..... Schubert
Im Fruhling ..... Marx
Tenor Solos, Maurice Tyler.
Plaisir d'Amour ..... Martini
Contralto Solo, Alma Kitchell, with Quintet.
Rhapsody in G Minor ..... Brahms
Piano Solo, Marilla Kohary.

**8:30 P. M.**

WJAS—The Romancers.

**Helen Nugent**

L'Amour Toujours L'Amour—Duet with Orchestra.
Liebestraum—Orchestra.
To Be In Love—Duet with Orchestra.
On Wings of Song—Orchestra.
Ah, Moon of My Delight—Ben Alley.
Waters of Minnetonka—Duet with Orchestra.
Dedication (Schumann)—Orchestra.
Why Can't I? from "Spring Is Here"—Helen Nugent.
Ah, Sweet Mystery of Life—Duet.

**9:00 P. M.**

WCAE—Cavalcade (continued).

## Rhapsody

MARILLA KOHARY

Brahms' "Rhapsody in G Minor" will be played by Marilla Kohary, concert pianist and Pittsburgh girl, during the Soiree Classique over KDKA at 8 p. m.

KDKA—Pickard Family.

**Cowboy Songs, "Sam Bass"**

Old-time Square Dance.
I'll Meet Her When the Sun Goes Down—Family.
The Old Folks at Home—Vocal Solo, Baby Ann.
Sam Bass—Vocal Solo, "Dad" Pickard.
I'll Take You Home Again, Kathleen—Vocal Solo, Ruth Pickard.
Wind Up the Clock, Grandmother—Jewsharp Solo, "Dad" Pickard.
Sour Wood Mountain — Fiddle Solo, "Dad" Pickard, with Orchestra.

**9:00 P. M.**

WJAS—Nit Wit Hour.

**STAGE RIVER REGATTA**

Not to be outdone by the leading universities of the country, the Nit Wits, under the direction of Bradford Browne, will stage a regatta of their own. Several rivers and lakes are under consideration as a location for the mammoth water celebration, but no word is available at this time.

Lord Ashcart will be the announcer of this sporting event, giving the audience a drop-by-drop description. Other features to be presented at this time will include Lazy Twitch with another of her new recipes and Madame Mocha de Polka in a rendition of one of the best known classic songs.

WCAE—General Electric Hour.

**"PEER GYNT SUITE"**

Midsummer Night's Dream..Mendelssohn
Rustle of Spring.....Sinding
Murmuring Zephyrs.....Jenssen
Lewis James and Orchestra.
Fun in the Snow.....Shilkret
To a Water Lilly.....MacDowell
Woodland Whispers.....Czibulka
At Twilight.....Shilkret
Lewis James and Orchestra.
Butterfly .....Grieg
Pizzicatio Polka.....Delibes
Skaters Waltz.....Waldteufel
Aria from "Le Roi d'Is".....Lalo
Lewis James, Tenor
Northern Suite
Russian Dance.....Tschaikowsky
Iceland .....Shilkret
Swedish Wedding March...Sudermann
Serenade .....Volkmann
'Cello Solo, A. Borodkin
Deep Night.....Vallee
Lewis James, Tenor
Pearl o'Mine.....Shilkret
Breezin' Along
Lewis James and Orchestra.
Peer Gynt Suite
Morning .....Grieg
Anitra's Dance
In the Hall of the Mountain King

KDKA—El Tango Romantico.
Tenor, Soprano, Accordion and Orchestra

**9:30 P. M.**

WJAS—Temple Hour.

**OCTAVE BELLS**

Jericho
I'll Never Ask for More
Novelty: Kitten on the Keys
Valparaiso
Sweethearts on Parade
Sweet Mystery of Life
My Kinda Love
The One That I Love Loves Me

WCAE—General Electric (continued).
KDKA—Seven-Eleven Dance.

**SHOW HITS OF 1928**

The Jazz Patrol
Sentimental Me
Orchestra
My Blackbirds are Bluebirds Now
New Yorkers
Slumber On.....McLeod
Orchestra
I Never Knew
New Yorkers
The World's Greatest Sweetheart Is You
Orchestra
Show Hits of 1928 (Medley)
New Yorkers
Song of the Sands
Here Comes the Show Boat
Orchestra

**10:00 P. M.**

WJAS—National Forum from Washington, D. C.
Senator David I. Walsh, of Massachusetts, "Peace and Disarmament."
WCAE—Lucky Strike Dance.
KDKA—Radio version of Tolstoi's "Redemption."

**BARRYMORE PLAYED ROLE**

Tolstoi's drama, "Redemption," which was produced in New York in 1918 with John Barrymore in the leading role, will be presented.

The play throbs with a strange and empelling vitality, as the story of Fedya, the irrational, poetic genius, unfolds. The poignant universality of his cry, "There has always been so much lacking between what I felt and what I could do," has struck a responsive chord in the hearts of readers and audiences both here and abroad. This cosmic feeling of inarticulate futility, coupled with Fedya's spiritual growth as he degenerates physically, makes his death at the final curtain almost classically moving and beautiful.

**10:30 P. M.**

WJAS—Vinvent Lopez Orchestra.
WCAE—Lucky Strike (continued).
KDKA—Concert.

**11:00 P. M.**

WJAS—Scores, time, weather.
WCAE—Correct time.
KDKA—Time, weather, scores.

**11:01 P. M.**

WCAE—Rita Gould and Dance Orchestra.
Cycle of songs, "From the Farm to Broadway."

**11:08 P. M.**

KDKA—Messages to the Far North.

**11:20 P. M.**

WCAE—Ben Pollack's Orchestra.

**12:00 Midnight**

WCAE—Rudy Vallee's Orchestra.

**EARLY SUNDAY**

Complete detailed programs for all day Sunday may be found in the Radio Section of the Sunday Pittsburgh Sun-Telegraph, on sale late today.

## Outside Pittsburgh Preferred Stations

**8:00 P. M.**

WBBM (770-389) Chicago—Plantation tunes
WJR (750-400) Detroit—Hamilton's orch.
WLW (700-428) Cincinnati—The Interpreters.
WPG (1100-272) Atlantic City—Concert.
WTAM (1070-280) Cleveland—Orchestra.

**8:30 P. M.**

WLW (700-428) Cincinnati—Gibson orch.

**9:00 P. M.**

WBAL (1060-283) Baltimore—B. & O. Glee Club.
WLW (700-428) Cincinnati—Historical highlights: "Surrender of Cornwallis."
WJR (750-400) Detroit—Musical miniatures.
WMAQ (670-447) Chicago—Concert.

**9:15 P. M.**

WPG (1100-272) Atlantic City—Feature program.

**9:30 P. M.**

KYW (1020-294) Chicago—Orchestra.
WBAL (1060-283) Baltimore—Ensemble.
WBBM (770-389) Chicago—Orchestras.
WGN (720-416) Chicago — Sketch. "Old Nights."
WJR (740-400) Detroit—Oakland Family.
WLW (700-428) Cincinnati—Theis orch.
WOR (710-422) Newark—Music.

**10:00 P. M.**

KYW (1020-294) Chicago—Orchestra.
WBAL (1060-283) Baltimore—Marylanders.
WCAU (1170-256) Philadelphia—Music.
WGES (1360-220) Chicago — Studio program.
WLS (870-345) Chicago—Barn dance (3 hours).
NBC SYSTEM—Melodrama to WJR KWK WREN.
WLW (700-428) Cincinnati—Singing School.
WOR (710-422) Newark—Organ.
WSM (650-416) Nashville—Barn dance.
WRVA (1100-270) Richmond—Corn Cob Pipe Club.
WTAM (1070-280) Cleveland—Courtesy.

**10:30 P. M.**

KWKH (850-253) Shreveport—Studio.
WBBM (770-389) Chicago—Green's orch.
WHAM (1100-258) Rochester—Organ; ensemble.
WGES (1360-220) Chicago—Dance.
WMAQ (670-447) Chicago—Concert orch.
WOR (710-322) Newark—Astor orch.
WPG (1100-272) Atlantic City—Dance orch.

**11:00 P. M.**

KYW (1020-204) Chicago—Dance.
WADC (1340-223) Akron—Music.
WCCO (810-370) Minn.-St. Paul—Lake Harriet band.
WGY (790-379) Schenectady—Broadcast to Commander Byrd.
WGN (720-416) Chicago—Hungry Five.
WJR (750-400) Detroit—Sunnybrook orch.
NBC SYSTEM—Slumber music to WJZ WBAL WREN.
WLW (700-428) Cinrinnati—Enna Jettick Party.
WOR (710-422) Newark—Dance.
WSUN (900-333) St. Petersburgh—Brown Jug orchestra.
WTAM (1070-280) Cleveland—Variety.
WTMJ (620-280) Milwaukee — Barnyard Opery.

**11:15 P. M.**

WMAQ (670-447) Chicago—Tabernacle.

**11:30 P. M.**

WJR (750-400) Detroit—Dance.

**12:00 MIDNIGHT.**

WCCO (810-370) St. Paul—Long's orch.
ABC NETWORK—Studio program to WFAB WIL WIBO.
WGN (720-416) Chicago—Dream Ship.
WISN (1120-268) Milwaukee—Orchestra.
WJR (750-400) Detroit—Dance; organ.
WLW (700-428) Cincinnati—Burnt Corkers; Theis orchestra.
WRC (950-316) Washington—Orchestra.
WTAM (1070-280) Cleveland—Dance music.

**12:15 A. M.**

KYW (1020-294) Chicago—Orchestra.

**12:20 A. M.**

WMAQ (670-447) Chicago—Dance (4 hrs.).
NBC SYSTEM—Albin's orchestra to WEAF KSD WDAF WEY.

**12:30 A. M.**

WRVA (1110-270) Richmond—Organ.

**12:45 A. M.**

WDAF (610-492) Kansas City—Songs.
WSB (740-405) Atlanta—Skylark.

**1:00 A. M.**

KYW (1020-294) Chicago—Straight's orch.
WCCO (810-370) St. Paul—Gold Medal orchestra.
WENR (870-345) Chicago—Air vaudeville.
WGN (720-416) Chicago—Knights of the Bath.
WHR (1390-216) Cleveland—Organ.
WLW (700-428) Cincinnati—Hamp's orchestra; Entertainers.
WTMJ (620-487) Milwaukee—Dance music.

**1:30 A. M.**

KSTP (1460-205) St. Paul—Night Club; varieties.
WJR (750-400) Detroit—The Vagabonds.

**1:45 P. M.**

WDAF (610-492) Kansas City—Nighthawk frolic.

**2:00 A. M.**

KFI (640-468) Los Angeles—Symphonette.
ABC NETWORK — Myer's orchestra to KFAB WIL WIBO WRHM.

**2:30 A. M.**

WTMJ (620-487) Milwaukee—Organ.

**3:00 A. M.**

ABC NETWORK — Show Boat frolic to KFAB.
KFI (640-468) Los Angeles—Midnight frolic

(Copyright, 1929.)

# CHILDREN OFF FOR SUMMER FUN AT LAKE CAMP

Photo by Pittsburgh Sun-Telegraph.

*CHILDREN OF STORE EMPLOYES, EXECUTIVES LEAVING CITY FOR SUMMER CAMP*

Children of store employes and executives of Pittsburgh as they left for Union City, Pa., near Conneaut Lake, where they will enjoy summer fun at Camp Canadohta on the lake by that name. At the camp will be children from other cities.

## Heir to Rich Estate Freed from Mayview

George D. Emblem, 428 Taylor avenue, North Side, heir to his father's estate valued at between $300,000 and $400,000, was ordered released from Mayview yesterday as a result of habeas corpus proceedings before Judge Elder W. Marshall in Common Pleas Court.

The proceedings were instituted by Emblem's wife, through former Judge Frank I. Gollmar, on behalf of her husband. Mrs. Emblem had her husband arrested last March and Magistrate A. D. Brandon of Morals Court sent him to Mayview.

Superintendent James S. Hammers testified he saw no reason why Emblem should be kept there. A brother, Robert C. Emblem, of Wheeling, an executor of his father's estate, testified that his brother had voluntarily committed himself for treatment to a hospital at Huntingdon, W. Va.

## Former Treasurer At Yale, 85, Dies

NEW HAVEN, Conn., June 29.—(AP.)—William Whitman Farnam, treasurer of Yale University under the late President Timothy Dwight, died yesterday from heart affection in his eighty-fifth year.

His father, with Joseph E. Sheffield, built the Chicago and Rock Island road and was president of it for several years.

## Morrow Returns To Mexico City

MEXICO CITY, June 29.—(AP.)—United States Ambassador Dwight W. Morrow returned from his country home at Cuernavaca, where he had rested for six days and recovered from a slight indisposition. His return was hastened somewhat because Mrs. Morrow and Constance Morrow will arrive here early next week.

# New Model Home Opens To Visitors Tomorrow

Features in home building and furnishing of particular interest to the housewife will be found at the Virginia Manor model home at Midway road and Parker drive, Mt. Lebanon. The house will be opened formally tomorrow.

The Virginia Manor model home is the third of a series sponsored by the Pittsburgh Sun-Telegraph. Builders consider it one of the outstanding homes of the South Hills. It combines beauty of architecture with the practical features which give the home unusual comfort.

The model home is easily reached by automobile. The most direct route is by way of the Liberty Tubes, West Liberty avenue and Bower Hill road. Turn right on Cochran road from Bower Hill road two squares to the model home. An alternate route is offered by way of the West End, the Banksville road and Parker drive.

The model house is located near the entrance to Virginia Manor Plan and is easily recognized by its tall two-story porch columns. It follows closely the style of the Southern Colonial mansion, copying the early design in the finest details of woodwork and hardware.

The house is built of stone and includes 10 rooms and three bath rooms. A two-car garage is attached. All of the more important rooms have fireplaces. Interior walls are paneled and floors are composed of pegged boards of varying width, resembling the work of the early days.

## Real Estate

A property in Osborne lane extension, Osborne, lot 80x101 feet, has been sold by Duncan L. Swearingen to Samuel N. Comly for $24,000.

An improved property in Second avenue, near Camp street, Duquesne, has been sold by Ludwig A. Jania to the Braddock Real Estate Company. The lot is 60x100 feet.

Two new houses in Dawes avenue, Mt. Oliver, have been sold by Katherine Keefe to Harry Katz and Paul Buxton. The lots are 25x221 feet each.

A vacant property at Penn and Homewood avenues, East End, has been sold by John A. McClain to Charles W. Martin. The lot is 48x100 feet.

A six-room brick and shingle house at 2807 Pyramid avenue, Brentwood, has been sold by H. Hellan to Carrie M. Cunningham, who takes the property for a home. The lot is 25x100 feet.

A house in Woodbourne avenue, Nineteenth Ward, has been sold by Anton Kroha to Walter S. Gross for $11,500. The lot is 30x120 feet.

A home at 2304 Eldridge street, Fourteenth Ward, has been sold by Adolph K. Blattner to Morris Seltzer for $10,250. The lot is 27x100 feet.

In O'Hara Township, T. C. Schmidt sold to James McHugh a brick residence in Waldheim road. The lot is 70x138 feet.

A house on 27x137 feet in Fredonia street, Twentieth Ward, has been sold by John Simon to Conrad Beglinger for $7,500.

AFTER EVERY MEAL-FOR LIFE

We don't mean to imply that the bride's cooking requires a digestive aid—

But WRIGLEY'S SPEARMINT affords just that taste of mint we all like after meals.

And besides, it whitens teeth—sweetens breath—aids digestion and calms the nerves.

Freshens the mouth after smoking.

TASTE the Juice of Real Mint Leaves

BE SURE IT'S WRIGLEY'S

ROBERT L. RIPLEY, author of "BELIEVE IT OR NOT," which becomes a feature of the Sun-Telegraph on July 9, doesn't mind being called the short and ugly word. "Rip" has been proclaimed a liar more often than any other human being—but on every occasion has proved that he was telling the truth. Here is Ripley's own conception of his joining the Ananias Club.

ADVERTISE YOUR WANTS IN THE SUN-TELEGRAPH

# PATRICIA PITT'S SPRIGHTLY COMMENT ON PITTSBURGH'S SOCIETY HAPPENINGS

## Sewickley Debutantes To Be Honor Guests At Dinner Dance

TODAY'S wintry breezes are hardly what one might expect from a final Saturday in June, but perhaps the weather man has decided that the mean temperature for the month must be a bit lower. And you won't mind if I suggest that today offers a "mean temperature" for a dog show, will you?

The dog show is not society's only event of interest today. Tonight the DeWitt Baldwin Nettletons, of Sewickley, are going to give a dinner dance for the debutante group in the Allegheny Country Club. The two guests of honor will be Margaret and Anne Rose, daughters of Mr. and Mrs. Don Rose, of Sewickley, who made their bow yesterday at a tea dance in their home.

Margaret and Anne received with their mother, and they were dressed alike in white chiffon made long in back and short in front, and fashioned with short capes. Mrs. Rose appeared in printed green chiffon. Masses of spring flowers decorated the tea table, where Mrs. Nettleton, Mrs. Francis H. Dunham, Mrs. Alexander Brooks and Mrs. Donald Thompson presided.

The buds had as their aides Mary Robinson, Katherine Collin, Emily Frew, Anne Stewart, Caroline Crittenden, Mollie Cullum, Dorothy Jarvis, Susan O'Neill, Virginia Wright, Frances Johnston, Mary Elizabeth Floyd and Harriet Wickes, all debutantes of this season, and Margaret Holdship, Mary Magee and Ruth Willock. Assisting Mrs. Rose were Mrs. J. Conway Macon, Mrs. Richard G. Jennings, Mrs. James W. Cappeau, Mrs. Harry B. Higgins, Mrs. James L. Leonard, Mrs. Roy Rose and Mrs. Thomas A. McGinley.

After the tea dance, Mr. and Mrs. Rose gave a dinner dance in the Allegheny Country Club for their daughters, and receiving with them were Jassamin Goddard, of New York, and Nancy Barnes, of New Haven, Conn. There were about 185 guests, I understand, and they were seated at five large tables decorated with spring flowers.

* * *

LEAVING the topic of the debutantes for a moment, I want to tell you about an interesting betrothal which is announced today. It is that of Anna Knevals Childs, daughter of Mr. and Mrs. Thomas Howe Childs, of Fifth avenue and Woodland road, and Arthur P. Woolfolk, of Pittsburgh. Mr. Woolfolk is the son of the Junius A. Woolfolks, of Louisville, Ky.

Anna is a very popular member of the younger group here, and has been taking a prominent part in Junior League work and other activities ever since her debut several years ago. No announcement of a wedding date has been made.

* * *

MRS. HENRY CHALFANT, her daughter, Eleanor, and son, Henry Chalfant, Jr., of Ridge avenue, North Side, are spending a few days at the Berkshire in New York before they go on up to York Harbor, where they expect to spend the summer.

I hear, too, that Dr. and Mrs. Alexander Blair and their son, Alexander Blair, Jr., of Fifth avenue, are sailing today for Europe. They expect to be gone about six weeks, I believe.

* * *

THE marriage of Miss Evelyn Dorothy Groah, daughter of Mr. and Mrs. Benjamin Avery Groah, of Dawson avenue, Bellevue, and Norman Bell McKinnon, of this city, son of Mr. and Mrs. Allen McKinnon, of Ottawa, Canada, will be solemnized today at 5:30 o'clock in the home of the bride's brother-in-law and sister, Mr. and Mrs. Alfred Gass, of Ben Avon. The ceremony will be performed by the Rev. Ralph E. Harris, pastor of the Bellevue Methodist Protestant Church. The bride will wear ivory satin and rose point lace with a tulle veil, and will carry a shower of gardenias and lilies of the valley. She will be attended by her nieces, Dorothy Gass, as junior bridesmaid, wearing pink point d'esprit, and Emmy Lou Gass and Peggy Anne Langdon, as flower girls, appearing in ruffled blue chiffon. They will cary Colonial bouquets. Wade Hershberger, of Bellevue, will be best man and the ushers will inlude Alfred Gass and Edwin H. Longdon. A dinner for 18 will follow the ceremony. Mrs. Groah will wear wood violet lace while Mrs. McKinnon will appear in black chiffon and lace, and they will wear corsages of gardenias. Mr. and Mrs. McKinnon will take a trip to Canada and after July 20 will be at home in Dawson avenue.

* * *

DR. AND MRS. ERNEST W. WILLETTS, of Liberty avenue, announce the engagement of their daughter, Miss Agnes Beville Willets, to Dr. Hyllis Seward, son of Dr. Frederick Seward, of Madison, N. J.

* * *

THE marriage of Miss Dorothy Ruth Klingensmith, daughter of Mr. and Mrs. Henry M. Klingensmith, of Waldorf street, North Side, and John Watson Reed, son of Mr. and Mrs. William Reed, of Indiana, Pa., was solemnized this morning at 11:30 o'clock in the bride's home by the Rev. Grover E. Swoyer, pastor of the Mt. Zion Evangelical Lutheran Church. The bride wore an ensemble of embroidered chiffon and carried a Dresden bouquet. After an eastern trip, Mr. and Mrs. Reed will be at home in Oil City.

* * *

JULY 23 is the date chosen by Miss Elizabeth Whitmarsh, daughter of Mr. and Mrs. W. O. Whitmarsh, of Princeton place, Swissvale, for her marriage to Ernest S. Whitmarsh, son of Mrs. F. G. Whitmarsh, of Edgewood. The ceremony will be performed at 5:30 o'clock in the Whitmarsh home by the Rev. David C. Whitmarsh, of McKeesport, brother of the bride, assisted by the Rev. William Hezlep, of Jahnsi, India, brother-in-law of the bridegroom.

* * *

THE wedding of Miss Madaline St. John Seibert, daughter of Mr. and Mrs. D. P. Seibert, of Chicago, and the Rev. Herman T. Reinecke, son of Dr. and Mrs. H. L. Reinecke, of Pittsburgh, was performed yesterday at noon in the bride's home by the Rev. Dr. W. L. McEwan, pastor of the Third Presbyterian Church.

* * *

MISS GARNETT BRETSNIDER entertained at dinner Thursday night in the Garden Tea Room when Mrs. Anna Bretsnider, of Murray avenue, announced the engagement of her daughter, Miss Dorothy Bretsnider, to James N. Fullerton, of Duquesne and Sharon. There were 30 guests and the tables were decorated with baskets of spring flowers. The wedding will take place early in July.

* * *

THERE will be a special dinner and dancing on the Fourth of July at the Pittsburgh Country Club, and in the evening a fireworks display is planned.

Patricia Pitt

### Business Club Party Leaves Here Friday

ELEVEN members of the Pittsburgh Business and Professional Women's Club will leave Friday morning en route to the national B. P. W. convention, which will be held in Mackinac the following week. Miss Marie Maloney and Miss Esther Katten are the official delegates, but the party will include the president, Miss Jewel Foley; Miss Elizabeth Sturgeon, Miss Margaret Farrell, Miss Leah Coleman, Miss Margaret Schwalm, Miss Jane Parke, Mrs. Mary Clarke Myers, Mrs. Minnie Oakes and Miss Ella King Vogel, the last of whom will lead the discussion and speak at the publicity round table and serve as chairman of the press banquet.

The Pittsburghers will join the president's special in Erie, where the representatives from the 37 Pennsylvania clubs will entertain those aboard the special for the afternoon. The train is due at 7 o'clock that night in Cleveland and there the conventionists will be entertained at a banquet, for which the Ohio Federation will be the hostess organization. On Saturday in Detroit the Michigan Federation will give a breakfast, luncheon and drive for the entire party.

* * *

MISS LOUISE HETHERINGTON, of Jancey street, East End, president of Alpha Dalta Pi Alumnae of Pittsburgh and former president of Pittsburgh Panhellenic Association, will sail from New York on Tuesday aboard the California for a two months' cruise of the Mediterranean. Miss Hetherington will be accompanied by her sister, Miss Ruth Hetherington.

* * *

A BRIDGE tea was held yesterday afternoon in the St. Clair Country Club by the Dormont Young Women's College Club. Miss Mary Ryan was hostess, and was assisted by the social committee of which Miss Lillian Kerr is chairman.

* * *

THE date for the monthly board meeting of the Ladies of the G. A. R. has been changed from next Thursday to Thursday, July 11, at 2 o'clock.

### Chairmen Named For East End Picnic

George B. Hess, general chairman of the third annual "East Liberty Day," to be held in Highland Park, August 29, under auspices of the East Liberty Chamber of Commerce, yesterday announced a list of chairmen who will have charge of the affair. They are Paul E. Taylor, sports; Charles B. Gehring, publicity; John B. Golden, public relations and grounds; C. A. McGillick, refreshments, and J. B. Peterman, novelties.

### Philippine Teachers Home on Furlough

WAYNESBURG, Pa., June 29.—Mr. and Mrs. Richard Patterson and 4-year-old son, Richard, Jr., have arrived in Carmichaels from Cagyan, Philippine Islands, where Mr. and Mrs. Patterson have been teaching for the past 13 years. They will spend the summer visiting relatives in Greene and Fayette counties.

### Welfare Club Ends Summer Season

The final summer meeting of the Welfare club was held last night at the home of Mrs. Martha Phillips 306 Hawkins avenue, North Braddock. Mrs. Margaret Phillips, Mrs. Bertha Fiske, Mrs. Hazel Bowers and Miss Gertrude Meredith were the aides.

### Protective Body Holds 15th Picnic

Post N. Pennsylvania division of the Travelers' Protective Association of America, is holding its Fifteenth annual picnic in Carrick Park today. Joseph H. Donnelly and Max Henley are in complete charge of the event.

### Church at Emsworth Holds Lawn Fete

The annual supper and lawn fete of the Sacred Heart Catholic Church, Emsworth, will be held on the parochial school grounds, North and Beaver avenues, Emsworth, tonight and Monday night. Women of the parish will have charge.

### Broken Arm Fatal To Charleroi Boy

Tetanus, developing from a fractured arm suffered when he fell from a tree near his home June 20, caused the death last night in Allegheny General Hospital of Samuel Zollers, 14, of 319 Pennsylvania avenue, Charleroi.

### Auditor Named in Baldwin Township

John Schultz has been appointed auditor of Baldwin Township by Judge Thomas D. Carnahan, in Quarter Sessions Court, to succeed Harry Q. Foley, moved from the township.

## Members of Mt. Lebanon Woman's Club in Garden Party

Mrs. Earl M. Henry Mrs. Bernard Lawson Mrs. Charles Floto
Attracted by one of the garden accessories exhibited as Mt. Lebanon Woman's Club held its garden party at Mrs. C. W. Scheck's home.

Dorothy Keller
Miss Kellar at the garden party found this gate one of the most attractive exhibits.

Mrs. James S. Huey Mrs. L. D. McCandless Mrs. Gilbert C. McMaster
Three who found interest in this bit of pottery, shown as well as balloons among the exhibits. Mrs. McCandless was chairman.

PHOTOS BY PITTSBURGH SUN-TELEGRAPH.

## CLUBS TO HOLD JOINT MEETING

The Kiwanis Club, of Wilkinsburg, has been invited to meet jointly with the Wilkinsburg Rotary Club Tuesday in the Penn-Lincoln Hotel at noon, it was said today. This advances the Kiwanis meeting from Thursday, the regular luncheon day.

Clarence Smith, Howard Hayden, George Kessler, Fred Kenyon and George Walter compose the committee appointed to take care of arrangements for the annual Kiwanis picnic. At this week's meeting the Kiwanians made up a purse for the Faith Home of Edgewood to help defray expenses of furnishing additional bathrooms and showers for the children of the home.

## LAY PLANS FOR POST HOME

Final arrangements for a drive for a Memorial post home will be laid at a meeting of Malate Post No. 12, Veterans of Foreign Wars, Tuesday night in old North Side city hall, Federal and Ohio streets.

A canvass for funds for the structure which will be built on the North Side, will begun soon after July 4, according to present plans.

### Wife Starts Suit Over Bank Account

A bill in equity was filed in Common Pleas Court by Attorney Henry Kaufman, requesting that an injunction be issued against the Mellon National Bank and the Allegheny Trust Company to restrain them on behalf of Irene Milligan 16 Samson street, from paying out any money now held in the joint accounts of herself and her husband, William J. Milligan.

The latter was injured in a railroad accident and received a verdict of $12,000. According to the wife he has within a short time withdrawn $6,700 of the money and threatens to withdraw the rest.

### Hail Insurance Again Available

MARTINSBURG, W. Va., June 29.—Insurance on apples and peaches against damage by hail is again available in 15 counties in this apple belt, including West Virbinia, Virginia and Maryland, it was announced today, after an intermission of three years during which insurance companies would not take the risk.

Four years ago heavy losses to the insuring companies, in spite of the 8 per cent premium on the value of the crop, resulted in discontinuance of the policy offerings.

### Esthonia Student Goes on 'Y' Staff

Herbert Tonnisson, national Y. M. C. A. secretary of Esthonia, will be a member of the staff of the North Side Y. M. C. A., West North avenue and Monterey street, for the next five months, according to announcement. He is studying Y. M. C. A. methods in this country, having recently completed a year's course in the Y. M. C. A. College at Springfield, Mass.

### Organ Recitals Come to Close

The last of the free organ recitals for the season will be given tonight and tomorrow afternoon at Carnegie Music Hall. In the absence of Charles Heinroth, organist and director of music at Carnegie Institute, the two recitals will be played by Julian R. Williams. The recitals will be resumed October 5.

## Sun Rays Ignite Fireworks in Window

FAYETTE CITY, Pa., June 29.—The rays of an afternoon June sun set fire to fireworks in the show window of the Fayette Bargain Company's store, causing excitement in that vicinity. Girl clerks in the store became excited at the shooting stars, but with the assistance of bystanders were able to save the store from a serious damage.

## FROLIC TICKETS IN DEMAND

Who's going to the Sun-Telegraph picnic at Kennywood Park next Wednesday?

It looks as though every boy and girl in Pittsburgh under the age of 16 will be there.

Applications for tickets are coming to the Sun-Telegraph in every mail. In fact, bushels and bushels of letters are arriving, asking for strips of these tickets.

To obtain yours, write to the Sun-Telegraph Kennywood Park Picnic Editor, Sun-Telegraph, Pittsburgh, stating that you are under 16 years of age and enclosing a stamped, self-addressed envelope.

In order to be sure that everyone has the opportunity of using all of their tickets, only 8,000 will be issued. Write at once and take no chance of being too late.

Everyone under 16 years of age is invited.

### Shippers Postpone Switching Action

When notified that the Interstate Commerce Commission had canceled a hearing scheduled for July 8 to consider an interchange in switching arrangement in the Pittsburgh district, a meeting of carload shippers adjourned in the Chamber of Commerce yesterday without taking any action on the question. A new date for the hearing will be set soon, it was said.

## DEMAND GROWS FOR SCOOTERS

Everybody wants a "Whoopee" scooter.

But only boys and girls are able to use them, because grown-ups are afraid they will be laughed at if they employ them for transportation!

The Sun-Telegraph has offered to give away "Whoopee" scooters, and a very large number of youngsters the city over have already taken advantage of the offer.

"Whoopee" scooters take you to places fast. Pittsburgh's younger generation is going to go places and do things on these speedsters this summer.

And a lot of older people are going to envy them this means of transportation.

They may be had by any boy or girl who secures one 26-week subscription to the Sun-Telegraph. "Whoopee" scooters are new in Pittsburgh, so everyone will want to have one right away.

There's going to be lots of fun on "Whoopees" this summer—all for one 26-week subscription to the Sun-Telegraph.

### 2 Piggly Wiggly Stores Open Here

Pittsburghers are being introduced to a modern method of food merchandising this week with the opening of two Piggly Wiggly stores. The company has opened stores at 3883 Brighton road, North Side and at 3800 Forbes street, Oakland. While the Piggly-Wiggly stores are well known throughout the Southern part of the country they have never operated here. With the exception of the meat department, the stores are without clerical help other than the cashier. The system is a serve yourself idea.

### New Castle Pastor Gets Canadian Medal

NEW CASTLE, Pa., June 29.—Rev. J. L. Petrie, pastor of the Grace M. E. Church, has just received a medal in recognition of his services with Canadian forces in the World War.

## Stenographer's Pass Winner of $5 Award

Miss Margaret McAvoy is a stenographer. Her "boss" keeps her hard at it ,she says, but time is found every day to glance at the Sun-Telegraph. Yesterday her daily glance was rewarded when she found her pass No. 73,172 had been granted $5 in the Sun-Telegraph-Pittsburgh Railways Company street car pass campaign.

Margaret McAvoy

Watching for her picture today, Miss McAvoy will see that the following passes have been chosen for awards of passes good all next week:

| | | | | |
|---|---|---|---|---|
| 26,688 | 61,279 | 81,677 | 22,198 | 57,037 |
| 78,310 | 16,003 | 53,876 | 76,363 | 13,000 |
| 45,132 | 72,403 | 08,679 | 38,675 | 69,148 |
| 00,752 | 36,413 | 66,337 | 00,176 | 31,013 |
| 64,772 | 87,174 | 28,261 | 63,777 | 81,024 |

Awards of $5 have been granted to the holders of the following passes:

| | | | | |
|---|---|---|---|---|
| 00,122 | 52,388 | 12,376 | 82,748 | 61,848 |

$2 will be granted to the owners of the following passes upon application at the offices of the Sun-Telegraph:

| | | | | |
|---|---|---|---|---|
| 60,175 | 17,670 | 85,801 | 53,784 | 29,004 |

Employes of the Sun-Telegraph and Pittsburgh Railways Company are not eligible in this campaign, in which awards are made only to passes good during the week their numbers are published. This week's passes, which expire today, are tan, of series No. 26.

Who is the owner of pass No. 16,253 which was awarded the Grand Weekly Award of $100 yesterday? No. 42,008 was granted $50 as the second grand weekly award. Watch the Sun-Telegraph for their names and for the numbers of other weekly awards each week.

## FLAG WINNERS SAIL AWAY

SAN FRANCISCO, June 29.—Where the sandaled feet of Mission padres trod of old, the four young American pilgrims of patriotism have journeyed on another glorious round of sightseeing, entertainment and acclamation.

Leland Stanford University opened its majestic halls of learning to the honored guests. Ray Lyman Wilbur, in his dual capacity as secretary of the interior and president of the university, greeted them in his private office. The home of President Hoover and the beautiful gardens about it, were thrown open for their inspection.

There were later events Thursday in San Francisco—a ball game for the boys, Robert L. Sullivan and Merle Clarke; a tea at the Women's City Club for the girls, Mary McGonigal and Alma Groves—a brilliant dance aboard the Dollar liner President Monroe last night.

Yesterday—a morning of feverish packing and preparation, a visit to the battle fleet in the bay; luncheon at the officers' mess in the Presidio and then—at 4 o'clock in the afternoon, they sailed for the greatest adventure of all, the four months' trip around the world.

## DORMONT DAY PLANS READY

Harold E. Harmon, general chairman of "Dormont Day" which will be observed in the borough on July 4, reported that his committee have completed all plans, and are "rarin' to go." This will be the eleventh annual community celebration and is sponsored by the various active individuals of that community.

The celebration will commence in the morning and will finish up late at night with a display of special fireworks, ordered specially for that occasion.

The new $40,000 municipal bathhouse in Dormont Park, will be dedicated in the afternoon.

### Marriage Licenses

| | |
|---|---|
| Russell Gardner | McKeesport |
| Eleanora R. Haddle | McKeesport |
| Frank A. Estep II | Edgewood |
| Dorothy M. Lerivens | Edgewood |
| John L. Fuller | Pittsburgh |
| Edna Richardson | Pittsburgh |
| John J. Sullivan | Pittsburgh |
| Agnes Dugan | Aliquippa |
| Elmert T. Owens | Fair Oaks |
| Agnes I. Hennon | Pittsburgh |
| Samuel L. Wallston | Pittsburgh |
| Helen Silverblatt | Pittsburgh |
| Joseph Black | Center |
| Edna Baker | Leechburg |
| Thomas G. Vivirito | Pittsburgh |
| Elizabeth D. Donnelly | Pittsburgh |
| William W. Evans | Blawnox |
| Virginia Litaker | Blawnox |
| Max G. Strauss | Detroit, Mich. |
| Alma L. Satzfeld | Turtle Creek |
| George J. Wolfarth | Pittsburgh |
| Thelma C. Fleming | East McKeesport |
| Lawrence Bocritch, Jr. | Pittsburgh |
| Mary Goralezyh | Pittsburgh |
| Oliver H. Fooks | Clairton |
| Veda F. Bacon | Clairton |
| Edward J. Hudacek | Braddock |
| Anna L. Sedlak | Homestead |
| Herman L. Block | Cleveland, O. |
| Florence E. Helm | Millvale |
| Frank H. Anshutz | Pittsburgh |
| Dee Brewbaker | Pittsburgh |
| Van Resselaer Sternbergh | Miami Beach, Fla. |
| Katherine H. Etheridge | Pittsburgh |
| Donald F. Garver | Pittsburgh |
| Ida M. Roadman | Pittsburgh |
| Joy B. Smith | Chester, W. Va. |
| Marguerite Winters | Coraopolis |
| Samuel Sauchez | Sharpsburg |
| Dolores Alesandra | Etna |
| Cyrus C. Robbins | Mt. Lebanon |
| Evelyn M. Black | Mt. Lebanon |
| Robert E. Lepperd | Pittsburgh |
| Mabel A. Ostlund | Swissvale |
| Clifton M. Gatehouse | Ambridge |
| Margaret C. Frey | Baden |
| Lawrence W. Rankin | Bridgeville |
| E. Almeta Bixel | Clearfield |
| John W. Reed | Oil City |
| Dorothy R. Klingensmith | Pittsburgh |
| William G. Greer | New Wilmington |
| Helene Winters | Coraopolis |
| Frank Valentakovich | East Pittsburgh |
| Caroline Beck | East Pittsburgh |
| J. W. Remaley | Pittsburgh |
| Frances L. Ullery | Wilkinsburg |
| H. Wesley Garwood | Crafton |
| Rose E. Roesser | Carnegie |
| Lloyd W. Dyer | Wilkinsburg |
| Gladys L. Howard | Swissvale |
| Robert J. Milton | Steubenville, O. |
| Madonna L. Baker | Toronto, O. |

## Boarder Boss, So Husband Gets Divorce

William Moore, 220 Noble avenue, Crafton, objected to the boarder being the boss of the house, he testified in his divorce case against Catherine Dietz Moore, Shamokin street, so Judge Elder W. Marshall handed down a decree in Common Pleas Court granting the husband a divorce.

Moore said his wife called him a skunk because he would not slam the door when he returned home from work. The couple were married in 1917, and got along well until the boarder came last August, so Moore testified. Then she began to find fault with her husband and three times tore the shirt from his back.

## APPEAL AIRPORT LAND PRICES

Assistant County Solicitor Artemus Leslie has filed appeals in Common Pleas Court, on behalf of the County Commissioners, who are not satisfied with awards made by viewers to owners of six farms, taken in Mifflin Township for airport purposes.

The awards from which appeals are taken by the county, on the ground that the amounts are excessive, follow: William K. Irwin, $46,350; Jacob Knotz, $20,775; Charles L. Lutz, $24,625; George Ruffing, $51,000; Joseph Halwak, $12,874, and Anton Lebo, $45,050.

Lutz on Thursday filed an appeal in the case of the award made to him, alleging that the property at the time of confiscation by the county had a market value of $135,000.

### Wurlitzer Company Opens New Home

The new headquarters of the Wurlitzer Company in Pittsburgh was formally opened this morning at 719 Liberty avenue. The eight-story building, recently remodeled to best fit the company's displays, is one of the most up-to-date music stores in the Wurlitzer chain. J. A. Schneider is the local manager.

Open house is being observed at the new store today. One of the store's features is the large concert room on the third floor, where one of the fine Wurlitzer organs has been installed.

### Scout Camp Will Install Radio Set

Installation of a powerful radio set at Camp Twin-Echo, the new camp of East Boroughs Council of Boy Scouts near New Florence, will take place in the near future, P. A. Boyd said today. The decision to secure the radio was made at the suggestion of J. C. McQuiston, member of the official board of the council. The set will be placed in the temporary assembly hall which will be used until the new building, now under construction, has been completed.

### Beta Theta Hosts To Pi Mu Chapter

Beta Theta Chapter of the Delta Sigma Upsilon fraternity entertained the Pi Mu Chapter of the Delta Sigma fraternity at a party last night at the Montrose Club, near Cheswick. The committee in charge included Wally Boyles, Ed Murphy, Jack Hughes and Arthur Grant.

### Neville Township Orders Fire Truck

Neville Township Commissioners last night authorized purchase of a 600-gallon capacity triple fire apparatus for use by the volunteer fire department. Delivery of the truck is expected before August 12.

## SCOUTS PLAN MIDNIGHT HIKE

The annual midnight hike fostered by the East Boroughs Scout camps, in which physicians, bankers, businessmen, attorneys and ministers will take part, will be held tonight near Camp Twin-Echo, the council's new Scout headquarters, near New Florence.

P. A. Boyd, who originated the idea, will again lead the hike. In the hikes of other years from 15 to 20 men took the trail. This year Boyd expects even a greater number to take part.

Equipped with lanterns, flashlights and torches, the marchers will leave camp at midnight and will strike out for the mountains. In single file they will troop along, with frequent stops for a nose counting. The hike is so timed that just before dawn the party is back at the mess hall for breakfast. Robert Probst, assistant district Scout commissioner, will be the rear guard.

## SCOUT TROOPS KEEP BUSY

Contrary to custom, troop activities will be carried on by Boy Scouts of Allegheny County throughout the summer.

Twelve forms of activity have been arranged for—airplane building, solution of engineering problems, outdoor cooking, working in leather, tin-can craft, building of bird-houses, use of ropes, Indian craft, setting up of camps, carving of totem poles, building of camp models, and erection of shelters.

The summer activities committee, headed by Owen Kraft, will meet at Kilkeary's Hotel Monday evening.

### Hampton Township Will Issue Bonds

Notice has been filed in Quarter Sessions Court by officers of the Hampton Township school district of their intention to increase the bonded debt of the district $55,000 for acquiring property and building additions to the schools. The notice was filed by E. M. Hicks, president, and H. G. Keil, secretary, of the school board. No court approval is required.

### Firemen Hold Benefit Dance

A benefit dance will be held by the Bethel Volunteer Fire Department in the Parkview dance hall, Library road, tonight.

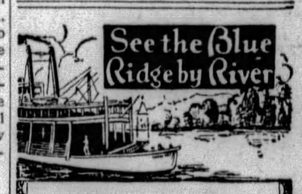


UNIQUE RIVER TOUR

Did it ever occur to you that it is possible to board a large, comfortable steamer at Pittsburgh and within 48 hours to be steaming along in the shadows of the famous Blue Ridge Mountains?

SIX-DAY VOYAGE

This season we offer this special tour from Pittsburgh to Charleston, W. Va., at a special rate of $28.00 for the round trip, including all meals and berth. An ideal trip for rest and recreation at a cost cheaper than staying home.

Give your automobile a rest this year and take a ride on the river.

Write, wire or phone for attractive folder.

PITTSBURGH & CINCINNATI PACKET LINE

525 Park Bldg., Pittsburgh, Pa. Call ATlantic 9040.

P & C LINE

# EVENING SUN-TELEGRAPH MARKETS

*Stocks Go Higher* — *Blaw Knox Lower*

## MARKET MOVES IRREGULARLY HIGHER

### Auburn Shows an Initial Gain of 4 Points—Wright And Westinghouse Rise.

NEW YORK, June 29.—(AP.)—Stock prices moved irregularly higher at the opening of today's market, Auburn Auto showed an initial gain of 4 points, and General Electric, Allied Chemical, Westinghouse Electric and Wright Aeronautical advanced a point or two.

American Power and Light moved into new high ground. R. H. Macy dropped a point. The first sale of International Telephone was a block of 5,000 shares at 99⅝, off ⅛.

Absence of many traders from the financial district over the week-end tended to keep the volume of trading down, but speculative sentiment continued bullish as a result of the growing belief that credit conditions had definitely turned easier. Wall Street still considers the possibility of a flurry in call money rates next week, but this may be avoided if banks pursue the policy adopted last week of enlarging their borrowings at the Federal Reserve Banks.

Some irregularity developed as a result of the usual week-end profit-taking. Peoples Gas, which ran up 25 points yesterday, fell back 4½ points, and American Tobacco "A" and "B," Detroit Edison, Lambert and Union Carbide yielded a point or two.

R. H. Macy quickly made up its initial loss of 1 point and climbed nearly 4 points above last night's close to a new high record at 207¾. Westinghouse Electric quickly ran up more than 4 points to a new top at 189¾. Trico Products, Misvas-Texas common, Newport Company and Pere Marquette also moved into new high ground. Allis Chalmers was quickly bid up 5½ points. American Telephone 3½, Brooklyn Union Gas 2½ and American and Foreign Power 2.

Foreign exchanges opened steady, with sterling cables unchanged at $4.84 15-16.

## N. Y. Banking Firm Requests Receiver

NEW YORK, June 29.—(INS.)—Clarke Brothers, bankers, one of the oldest private banking institutions in New York City, posted a notice today that it was unable to meet demands for withdrawals and that, consequently, it was deemed necessary, "for the protection of creditors," to apply to the Federal Court for appointment of a receiver to take charge of the property.

The bank had been in existence since the days of the Civil War. It had a large list of depositors and conducted a substantial business in securities. No estimate of assets and liabilities was given.

## Chrysler Announces Vacation Shut-Down

DETROIT, June 29.—Uniform vacation periods for all employes during the summer as an important innovation in the control of production were announced today by officials of Chrysler Motors Corporation. De Sota and Plymouth plants of Chrysler will be closed July 1 to 15, while Dodge Brothers' unit will shut down August 1 to 15, to permit employes their annual vacation.

"We are able to anticipate accurately the sale requirements of the 15-day period," said K. T. Keller, vice president in charge of production, "and thus maintain our retail deliveries. Dealers' orders are necessarily in our hands several weeks in advance of deliveries."

## Jersey Advances Bulk Gasoline

NEW YORK, June 29. — The Standard Oil Company, of New Jersey, effective immediately, has advanced tank car gasoline one cent a gallon to the spot market, f. o. b. refinery, New Jersey.

The National Benzol Company and Anglo-American Oil Company, Ltd., have reduced the price of benzol to the same level as first-grade gasoline.

## I. C. C. Orders Rate On Cement Reduced

WASHINGTON, June 29.—The Interstate Commerce Commission has found present rates on cement to be unreasonable from points in the Hudson district of New York and the Lehigh district in Pennsylvania and New Jersey to destinations in New England. A lower scale of rates was prescribed, effective September 16 next.

## Detroit Warehouse Bought by J. & L.

The Jones and Laughlin Steel Corporation has purchased the warehouse and business of Roehm and Davison, Beaufait street and Mack avenue, Detroit. The warehouse will be operated by the same organization which has functioned in the past, and a complete line of iron and steel products will be carried. The Jones and Laughlin company will take over the business on July 1.

## Allied Motors Gets Rights on Cirrus

NEW YORK, June 29.—Holders of shares of Allied Motor Industries, Inc., and its subsidiaries, will receive rights to subscribe to the class "A" and "B" stocks of American Cirrus Engines, Inc., which recently was acquired by Allied Motor Industries. There will be no public offering of the shares.

## Metal Market.

NEW YORK, June 29.—Metals nominally unchanged; quicksilver, 120.00.

# NEW YORK CLOSE WITH NET CHANGES

SATURDAY, JUNE 29, 1929.

—A—

| Div. | STOCKS | Open | High | Low | Close | Chge. |
|---|---|---|---|---|---|---|
| | Abitibi P & P | 42 | 42 | 42 | 42 | — ⅛ |
| 6 | Abraham & S | 133 | 138½ | 133 | 138½ | +18½ |
| 2 | Adams Millis | 30¾ | 30¾ | 30¼ | 30¼ | — ¼ |
| | Advance Ru. | 38 | 38 | 37½ | 37½ | 0 |
| | Ahumada Ld. | 2 | 2¼ | 2 | 2¼ | + ⅛ |
| | Air Reductn. | 145¼ | 145¾ | 145½ | 145½ | — ⅛ |
| 2.50 | Airway Elec. | 40¼ | 40¾ | 40¼ | 40¾ | 0 |
| | Alaska Jun.. | 5⅝ | 5⅝ | 5⅝ | 5⅝ | 0 |
| | Alleghany C | 37 | 37½ | 37 | 37½ | + ½ |
| 5.50 | Do pfd ww | 101 | 101 | 101 | 101 | — ½ |
| 6 | All Ch & Dye | 325¾ | 325¾ | 325½ | 325½ | +1½ |
| 7 | Allis-Chal .. | 263 | 265 | 261 | 262 | +2½ |
| | Amalg Leath | 6½ | 6½ | 6½ | 6½ | ..... |
| | Am Ag Chem | 11½ | 11½ | 11½ | 11½ | 0 |
| | Do pref... | 45 | 45 | 45 | 45 | +1¼ |
| 3R | Am Bnk Note | 134½ | 134½ | 131 | 131 | —5½ |
| | Am Bosch M | 58¼ | 59⅜ | 58¼ | 59⅜ | +1⅛ |
| 2.40 | Am Br S Fdy | 55¾ | 55¾ | 54½ | 55⅝ | +1⅛ |
| | Am Br Bov. | 30 | 30 | 30 | 30 | 0 |
| 4B | Amer Can... | 152½ | 152½ | 151¼ | 152⅜ | + ⅜ |
| 6 | Am Car & F | 96¼ | 96½ | 96¼ | 96½ | 0 |
| 2 | Am Chicle... | 59 | 59 | 59 | 59 | — ⅝ |
| | Am Com Alc | 45⅜ | 45⅞ | 45⅜ | 45⅞ | — ⅛ |
| 2 | Am En Tline | 30¼ | 30¼ | 30¼ | 30¼ | + ¼ |
| | Am For Pow | 122 | 122½ | 120½ | 122 | +2 |
| 7 | Do pref... | 105 | 105 | 105 | 105 | 0 |
| 7 | Do 2d pref | 94⅜ | 97 | 94⅜ | 97 | +8 |
| 3.60 | Am Home Pr | 71½ | 71½ | 71½ | 71½ | —1 |
| 3B | Am Ice Sec.. | 44 | 44 | 44 | 44 | + ¾ |
| 2A | Am Internat. | 70 | 71½ | 70 | 71½ | +1¼ |
| | Am La Fran. | 5 | 5 | 5 | 5 | + ¼ |
| 8 | Am Locomot. | 124⅞ | 124⅞ | 124 | 124¼ | + ¾ |
| 7 | Do pref... | 115 | 115 | 115 | 115 | ..... |
| 3 | Am Metal... | 64⅜ | 64⅞ | 64 | 64 | + ½ |
| | Am Piano... | 5 | 5 | 5 | 5 | ..... |
| 1A | Am Pow & L | 140 | 143⅞ | 140 | 142 | +2¼ |
| 6 | Do 6% pref | 99 | 99 | 99 | 99 | — ⅜ |
| 1.50 | Am Rad-St S | 46¼ | 46⅝ | 46 | 46 | — ¼ |
| | Am Republics | 46 | 47⅞ | 46 | 47⅞ | +1⅝ |
| | Am Rolling.. | 117⅜ | 119¼ | 117⅜ | 119¼ | +1⅝ |
| 3 | Am Seating | 33¼ | 33¼ | 33 | 33 | — ¼ |
| | Am Ship & C | 4 | 4 | 4 | 4 | + ⅛ |
| 4 | Am Sm & Re | 107 | 110½ | 107 | 109⅞ | +3¼ |
| 3 | Am Steel Fd | 67¾ | 68⅛ | 67¾ | 67⅝ | + ¼ |
| 2 | Am Stores... | 65½ | 66½ | 65½ | 65⅞ | + ¼ |
| | Am Sugar... | 77⅛ | 77⅞ | 77¼ | 77½ | — ⅛ |
| 7 | Do pref... | 105¾ | 105¾ | 105¼ | 105¾ | 0 |
| 3 | Am Sumatra. | 38¾ | 38¾ | 38¼ | 38⅜ | 0 |
| 5 | Am Tel & Ca | 23⅛ | 23⅛ | 23⅛ | 23⅛ | ..... |
| 9 | Am Tel & Tel | 230 | 234¼ | 229½ | 234¼ | +7¼ |
| 8 | Am Tobacco. | 171 | 171 | 170½ | 170½ | —1¼ |
| 8 | Do B..... | 171½ | 171½ | 171 | 171 | —1¼ |
| 1A | Am Wat Wks | 148½ | 146 | 143½ | 146 | +3½ |
| | Am Woolen. | 16⅝ | 16⅝ | 16⅝ | 16⅝ | — ⅛ |
| | Am Writ Pap | ..... | ..... | ..... | ..... | ..... |
| | Do ctfs.... | 13 | 13 | 13 | 13 | — ⅛ |
| 6 | Do 6% pref | 41 | 41 | 41 | 41 | ..... |
| | Am Zinc & L | 28 | 28⅞ | 28 | 28 | + ½ |
| | Do pref... | 96½ | 96½ | 95 | 95 | —1½ |
| 7 | Anacond Cop | 117¼ | 119¼ | 116¾ | 119 | +3 |
| 2.40 | Anchor Cap. | 44¼ | 44¼ | 44¼ | 44¼ | ..... |
| 3 | Andes Cop... | 53¾ | 57 | 52⅞ | 54 | +1⅝ |
| 2 | Arch Dan M. | 31⅛ | 31⅜ | 29 | 29¼ | —2⅛ |
| 7 | Arm Del pref | 88 | 88 | 88 | 88 | ..... |
| | Arm of Ill A | 10¾ | 11 | 10¾ | 11 | + ⅛ |
| | Arm of Ill B | 5¾ | 6 | 5⅝ | 5⅞ | + ⅛ |
| | Arnold Const | 21 | 21 | 21 | 21 | — ⅛ |
| 4 | Assoc Ap Ind | 56¼ | 56¼ | 56¼ | 56¼ | — ⅛ |
| 2.50 | Assoc Dry G. | 49¾ | 49¾ | 49¼ | 49¼ | — ⅜ |
| 6 | Do 1st pref | 90⅞ | 90⅞ | 90⅞ | 90⅞ | ..... |
| 10 | Atch T & S F | 284½ | 287 | 284½ | 287 | +8¾ |
| 5 | Do pref... | 102¾ | 102¾ | 102¾ | 102¾ | + ⅛ |
| 4 | Atlas Powder | 101 | 101 | 100 | 100 | — ¾ |
| 1.25B | Atlantic Ref. | 72¾ | 72¾ | 72¼ | 72⅝ | — ⅛ |
| 4 | Auburn Auto | 335½ | 335½ | 330 | 330 | —1½ |
| 4W | Austin Nich. | 6 | 6 | 6 | 6 | 0 |
| | Auto Sales... | 31⅛ | 31¾ | 31⅛ | 31¾ | — ½ |

—B—

| | | | | | | |
|---|---|---|---|---|---|---|
| 6 | Balt & Ohio. | 125⅞ | 126 | 125½ | 126 | + ¼ |
| 3.50 | Bangor & Ar | 77 | 77 | 77 | 77 | 0 |
| 2 | Barker Bros. | 27⅝ | 28 | 27⅝ | 28 | +1⅜ |
| | Barnsdal Co. | 41⅞ | 42 | 41⅝ | 41⅞ | 0 |
| | Beacon Oil... | 28 | 28¾ | 28 | 28½ | + ⅛ |
| 3 | Beech-Nt Pg | 83¾ | 86 | 83¾ | 85⅞ | +2⅜ |
| | Belding Hwy | 11¾ | 12 | 11¾ | 11¾ | + ¼ |
| | Belg Nat Ry | ..... | ..... | ..... | ..... | ..... |
| 4.14 | Do prior pf | 82 | 82 | 82 | 82 | 0 |
| 2 | Bendix Aviat | 85⅞ | 87½ | 85¼ | 87½ | +1⅝ |
| 3 | Best & Co... | 90½ | 90¾ | 90½ | 90¾ | 0 |
| 4 | Beth Steel... | 111½ | 111⅞ | 111¼ | 111½ | + ½ |
| 7 | Do 7% pref | 118 | 118 | 118 | 118 | 0 |
| | Bloomingdale | 49 | 50 | 49 | 50 | 0 |
| 4.50B | Bohn Alum.. | 121¼ | 123¾ | 121¼ | 123¾ | +2⅝ |
| | Borden Co... | 93 | 94 | 92 | 92 | —1 |
| 4 | Borg Warner | 118⅝ | 119¾ | 118½ | 119 | + ½ |
| | Briggs Mfg. | 33⅞ | 33¾ | 32¾ | 33 | — ⅝ |
| 3 | Brkwy Mot T | 50 | 50 | 49¾ | 49¾ | — ¼ |
| 4 | Bkln Manhat | 62¾ | 63 | 62¾ | 63 | + ½ |
| 5 | Bkln Un Gas | 211 | 212¾ | 211 | 212¼ | +3½ |
| 2 | Brunswk BC | 40½ | 40½ | 40½ | 40½ | 0 |
| 1 | Bucy & Erie | 30 | 30⅞ | 30 | 30⅞ | +1⅜ |
| 2.50 | Do CV pref | 41¼ | 41⅝ | 41 | 41 | — ⅜ |
| 5B | Burghs Ad M | 317¾ | 317¾ | 317¾ | 317¾ | +2¾ |
| 2A | Bush Termni | ..... | ..... | ..... | ..... | ..... |
| 7 | Do deb.... | 104¼ | 104¼ | 104¼ | 104¼ | + ½ |
| | Butte C & Z | 4⅞ | 5 | 4¾ | 5 | 0 |
| 2 | Butte & Sup | 7 | 7 | 7 | 7 | 0 |
| | Butterick ... | 29¼ | 29¼ | 29¼ | 29¼ | — ⅜ |
| 3B | By-Products. | 127 | 127 | 127 | 127 | —2 |

—C—

| | | | | | | |
|---|---|---|---|---|---|---|
| 4 | Calif Packng | 75¼ | 75¼ | 75½ | 75½ | + ½ |
| | Calu & Ariz. | 128⅛ | 129 | 128½ | 128¼ | + ¾ |
| 10 | Calu & Hecla | 42¼ | 43 | 42¼ | 43 | +1 |
| 5 | Can D G Ale | 89 | 89½ | 89 | 89¼ | + ½ |
| 10 | Canada Pac. | 232⅛ | 232⅛ | 230 | 231½ | + ¼ |
| 6 | Case Thr Ma | 319 | 319 | 315 | 315 | —5 |
| 1.50 | Cen Aguirrie | 32 | 32 | 31¾ | 31¾ | —1⅝ |
| 2 | Cen Alloy Stl | 46¾ | 47 | 46¼ | 47 | + ½ |
| 6 | Cerro De Pas | 97⅞ | 98¾ | 97¾ | 98¾ | +1½ |
| | Certain-Teed | 23⅞ | 23⅞ | 23⅞ | 23⅞ | + ¼ |
| 3 | Chesapke Crp | 98 | 101 | 98 | 101 | +3 |
| 10 | Ches & Ohio | 231 | 233½ | 231 | 233½ | +2½ |
| | Chic & Alton | 8½ | 8½ | 8½ | 8½ | 0 |
| | Do pref... | 12⅝ | 12½ | 12¼ | 12⅝ | + ⅜ |
| | Chic & E Ill | 31 | 36 | 31 | 36 | +7 |
| | Do pref... | 54 | 57½ | 54 | 57½ | +4½ |
| | Chi Gt Wstn | 15⅝ | 15⅝ | 15⅛ | 15⅜ | — ⅜ |
| | Do pref... | 41⅜ | 41⅜ | 41¼ | 41⅜ | — ⅛ |
| | Ch M & St P | 31⅛ | 31⅜ | 31⅛ | 31¼ | 0 |
| | Do pref... | 52 | 52 | 51½ | 51½ | 0 |
| 4 | Chic & N W | 86¾ | 88¾ | 86¼ | 88 | +1½ |
| | Chi Pne Tool | 36 | 36⅞ | 36 | 36⅜ | + ⅜ |
| 7 | Chi R I & P | 133 | 133 | 133 | 133 | + ⅛ |
| 3 | Chick Cot Oil | 38¾ | 39 | 38¾ | 39 | ..... |
| 2.40 | Childs Co.... | 73 | 74¾ | 73 | 74¾ | +1⅝ |
| 3 | Chrysler Mot | 74½ | 74⅝ | 74 | 74⅛ | + ⅛ |
| 3.60 | City Ice & F | 52 | 52 | 52 | 52 | 0 |
| | City Stores.. | 20⅞ | 21⅛ | 20¼ | 20½ | + ⅛ |
| 5 | Cluett Peaby | 59⅛ | 59⅛ | 59⅜ | 59⅛ | 0 |
| 3 | Coca-Cola .. | 132¼ | 132¾ | 132¼ | 132¾ | +1⅛ |
| | Do A..... | 47⅛ | 47⅛ | 47 | 47 | 0 |
| | Collins & Aik | 55 | 55 | 55 | 55 | + ¾ |
| | Col Fuel & I | 63¾ | 63¾ | 62⅜ | 63 | — ⅞ |
| 3 | Col & Southn | 112 | 112 | 112 | 112 | —8 |
| 4 | Do 1st pref | 73 | 73 | 73 | 73 | ..... |
| 4.50B | Columb Carb | 192 | 195¾ | 192 | 195½ | +3½ |
| 2 | Col Gas & El | 84⅛ | 86½ | 84 | 86½ | +3¼ |
| 6 | Do pref... | 106¼ | 107 | 106¼ | 107 | + ½ |
| 1.15 | Col Graphone | 62⅜ | 64¾ | 61⅝ | 64½ | +3⅛ |
| 2 | Comm Credit | 49⅝ | 52½ | 49⅝ | 52½ | +2¾ |
| 4A | Comm Inv T | 165½ | 168⅝ | 165½ | 168¼ | +3¼ |
| 8 | Comm Solv.. | 444¾ | 444¾ | 444¾ | 444¾ | —1 |
| 3 | Comm Power | 238¾ | 238¾ | 238¼ | 238¾ | — ⅛ |
| | Congoleum .. | 22½ | 22½ | 22¼ | 22½ | + ⅜ |
| 5.25B | Congress Cig | 72½ | 72½ | 72½ | 72½ | —1¼ |
| 7 | Cons Cigars. | 76⅛ | 76⅛ | 75¼ | 75¾ | + ½ |
| | Consol Film. | ..... | ..... | ..... | ..... | ..... |
| 2 | Do pref... | 25½ | 25¾ | 25½ | 25¾ | + ¼ |
| 3 | Consol Gas.. | 132 | 132⅝ | 131¼ | 131½ | — ¼ |
| 5 | Do pref... | 96½ | 96½ | 96½ | 96½ | 0 |
| | Cons Textile | 2¾ | 2¾ | 2⅝ | 2¾ | 0 |
| 1.20 | Container A. | 14⅜ | 14⅜ | 14⅛ | 14⅜ | 0 |
| | Cont Bak A. | 83¼ | 83¾ | 83¼ | 83¾ | +1½ |
| | Do B..... | 13 | 13 | 12¾ | 13 | + ¼ |
| | Do pref... | 96⅞ | 96⅞ | 96⅞ | 96⅞ | ..... |
| 2.50 | Cont Can.... | 77¾ | 77⅝ | 77½ | 77⅞ | + ⅝ |
| .80 | Cont Motors. | 16⅞ | 16⅞ | 15¾ | 16⅜ | + ⅛ |
| 3B | Corn Prod... | 100½ | 100½ | 99⅝ | 99⅝ | — ⅛ |
| 2A | Coty Inc.... | 62⅛ | 62½ | 61⅞ | 62 | + ½ |
| 1 | Crosley Rad. | 94 | 94¾ | 94 | 94¾ | + ¾ |
| 5 | Crucible Stl. | 101½ | 102 | 101½ | 102 | — ¼ |
| | Cuba C Sug. | 2½ | 2½ | 2½ | 2½ | ..... |
| | Cuba Co.... | 18½ | 18½ | 18½ | 18½ | 0 |
| | Cub Am Sug | 13⅝ | 13⅝ | 13 | 13 | 0 |
| | Cub Dom Sug | 3 | 3 | 2¾ | 2¾ | — ⅛ |
| 4 | Cudahy Pkg. | 51⅞ | 51⅝ | 51⅜ | 51⅞ | ..... |
| 6.50B | Curtis Pub... | 123 | 123 | 123 | 123 | + ⅛ |
| 1 | Curtiss Aero | 163 | 164 | 162 | 162 | —1 |
| 3.50 | Cutler Hamr | 65 | 65 | 64⅜ | 64⅜ | — ⅝ |

—D—

| | | | | | | |
|---|---|---|---|---|---|---|
| | Davison Che. | 51¼ | 53¾ | 51¼ | 53¾ | +2⅜ |
| 5 | Del & Hud.. | 199⅝ | 199⅝ | 199⅛ | 199 | +1 |
| 7B | Del L & W.. | 122½ | 122½ | 122¼ | 122¼ | — ⅛ |
| 8 | Det Edison. | 286 | 294 | 286 | 293 | +5 |
| 2 70B | Dev&Reyn A | 51⅞ | 51⅞ | 51½ | 51½ | — ½ |
| 8 | Diamond Mh. | 141 | 141 | 141 | 141 | + ⅝ |
| 1.20 | Domin Stores | 50⅞ | 53½ | 50⅞ | 53½ | +2⅞ |
| 4 | Drug Incorp. | 109 | 109 | 109 | 109 | 0 |
| 4 | Du Pont D N | 184¾ | 185¼ | 184 | 185 | +2¼ |
| 6 | Do deb.... | 115¾ | 115¾ | 115¾ | 115¾ | 0 |

—E—

| | | | | | | |
|---|---|---|---|---|---|---|
| 8B | Eastman K.. | 181¾ | 181¾ | 181 | 181½ | —1¼ |
| 3 | Eaton Axle.. | 66½ | 68⅛ | 66½ | 67⅞ | +1⅝ |
| 2.50 | Eitingon Sch | 28 | 28 | 27½ | 27½ | — ½ |
| 6 | Elec Auto Lt | 166¼ | 166½ | 162⅞ | 166½ | +8½ |
| | Elec Boat.. | 13¼ | 13¾ | 13⅜ | 13½ | — ⅜ |
| 1 | El Pow & Lt | 80⅜ | 81⅛ | 79¾ | 80⅛ | + ⅛ |
| 7 | Do pref.. | 105 | 105 | 105 | 105 | + ⅜ |
| 5 | Elec Sto Bat | 84⅞ | 84⅞ | 83⅞ | 83⅞ | — ¼ |
| 1A | Engve Pub S | 61¼ | 61¾ | 61 | 61½ | + ⅛ |
| 5 | Do pref.. | 99¼ | 99¼ | 98½ | 98½ | —1 |
| 2 | Equit Office | 39¼ | 39⅞ | 39¾ | 39⅞ | + ⅛ |
| | Erie R R.... | 81 | 81⅜ | 79¾ | 80 | —1 |
| | Do 1st pref | 65½ | 65¾ | 65¼ | 65¼ | + ⅛ |
| | Do 2d pref | 63 | 63½ | 63 | 63½ | + ⅛ |
| | Eureka Vac. | 51 | 51 | 51 | 51 | — ¼ |
| 2½A | Evans Auto L | 61 | 61¾ | 60¼ | 60¾ | + ¾ |

—F—

| | | | | | | |
|---|---|---|---|---|---|---|
| 3 | Fairbks Mrse | 44½ | 47½ | 44½ | 47½ | +3⅝ |
| | Fed Min & S | 240 | 240 | 240 | 240 | ..... |
| .50 | Fed Motor... | 17 | 17 | 16⅝ | 16⅝ | 0 |
| 1.50 | First Nat Str | 66⅝ | 68¼ | 67⅞ | 68¼ | + ⅜ |
| | Fisk Rubber | 8¾ | 8¾ | 8¾ | 8¾ | + ⅛ |
| 3.50B | Fleishman .. | 82¾ | 83⅜ | 82⅝ | 83 | + ¼ |
| | Florsheim Sh | 46 | 46 | 46 | 46 | 0 |
| 2.50B | Follansbe Br | 64 | 66 | 64 | 66 | +1¾ |
| | Foundation | 51 | 51 | 50½ | 50½ | —1½ |
| 4 | Fox Film A | 87¼ | 89¼ | 87⅛ | 88 | — ⅛ |
| 4 | Freeport Tex | 47⅞ | 48 | 47¾ | 47⅞ | + ⅜ |

—G—

| | | | | | | |
|---|---|---|---|---|---|---|
| | Gabriel Snub A | 25¾ | 26½ | 25¾ | 26½ | + ⅝ |
| | Gardner Mot. | 15⅞ | 15⅞ | 15⅝ | 15⅞ | + ⅛ |
| 4 | Gen Am T Cr | 94⅛ | 95⅞ | 94½ | 95⅞ | +1¾ |
| | Gen Asphalt. | 82 | 82¼ | 81¾ | 82 | + ⅜ |
| 2 | Genl Bronze. | 64½ | 64½ | 63¾ | 63⅞ | +1¼ |
| | Gen Cable... | 48⅝ | 48⅝ | 48⅝ | 48⅝ | ..... |
| | Do A..... | 90 | 94¼ | 90 | 94¼ | +4¼ |
| 6B | Gen Electric | 324⅞ | 324⅞ | 323½ | 324¼ | + ¾ |
| .60 | Do special | 11⅝ | 11¼ | 11⅛ | 11¼ | + ¾ |
| 2B | Gen G & El A | 80½ | 80⅝ | 80½ | 80⅝ | 0 |
| 3 | Gen Mills.... | 71⅞ | 71⅞ | 71 | 71½ | 0 |
| 6 | Do pref... | 94 | 94 | 94 | 94 | ..... |
| 8 | Gen Motors.. | 74⅞ | 75 | 74¾ | 75 | 0 |
| 7 | Do 7% pref | 123½ | 123½ | 123½ | 123½ | + ⅜ |
| 4 | Gen O Adv A | ..... | ..... | ..... | ..... | ..... |
| 2 | Do ctfs.... | 83¼ | 84⅛ | 83 | 84¼ | + ⅜ |
| 5 | Gen Ry Sig.. | 118¼ | 118¼ | 117½ | 117⅞ | +1⅜ |
| 2.50B | Gen Refrac.. | 78⅞ | 78¾ | 77½ | 78¼ | — ⅜ |
| 5 | Gillette S Ra | 108½ | 108½ | 108½ | 108½ | — ⅜ |
| 1.50 | Glidden Co.. | 60½ | 61⅝ | 60½ | 61¼ | +1⅜ |
| | Gobel Incorp | 47 | 47 | 46 | 46 | —1 |
| 2.50 | Gold Dust... | 60½ | 61½ | 60½ | 61¼ | + ⅜ |
| 4 | Goodrich B F | 80½ | 81⅞ | 80½ | 81½ | +2 |
| | Goodyr T&R | 124¼ | 128⅜ | 124¼ | 128½ | +4¾ |
| 7 | Do 1st pref | 101¼ | 101¼ | 101¼ | 101¼ | ..... |
| 3.50 | Goth Stk Hos | 42½ | 48 | 42½ | 48 | +1¾ |
| | Gould Cplr A | 11 | 11 | 11 | 11 | ..... |
| | Graham Pge | 31⅜ | 32⅛ | 31⅜ | 31¼ | — ¼ |
| 7 | Granby Cop.. | 77⅞ | 79½ | 77⅞ | 79½ | +2 |
| | Grand Union. | 25⅞ | 25⅞ | 24½ | 24½ | —1⅜ |
| 2 | Granite C Stl | 45¼ | 45¼ | 45 | 45 | — ¾ |
| 4 | Grant Co.... | 121⅞ | 121½ | 121⅞ | 121⅞ | — ⅜ |
| 1.25 | Gt No Ore ctf | 29⅝ | 29⅝ | 29 | 29 | — ⅝ |
| 5 | Gt Northn pf | 109 | 109½ | 109 | 109¼ | — ⅜ |
| 5 | Do pfd ctfs | 106½ | 106⅞ | 106½ | 106⅞ | + ⅜ |
| 2.80 | Gt Wstn Sug | 34⅞ | 35 | 34¾ | 35 | 0 |
| 8 | Greene C Cop | 165½ | 170 | 165½ | 170¼ | +6¼ |
| | Guan Sugar. | 3 | 3 | 2¾ | 2¾ | ..... |

—H—

| | | | | | | |
|---|---|---|---|---|---|---|
| | Hahn Dept S | 85⅛ | 86⅛ | 84¾ | 86 | — ⅜ |
| 6.50 | Do pref... | 97⅜ | 97⅜ | 97 | 97 | — ⅝ |
| 2 | Hartman A.. | ..... | ..... | ..... | ..... | ..... |
| 1.20 | Do B..... | 22⅛ | 22⅞ | 21¾ | 22⅞ | + ⅝ |
| | Hav El Rlwy | 9 | 9 | 9 | 9 | ..... |
| 3 | Hayes Body. | 40 | 40 | 40 | 40 | — ¼ |
| | Hershey Ch.. | 92 | 92 | 92 | 92 | +1¼ |
| 4 | Do pref... | 95¾ | 96⅞ | 95¾ | 96⅞ | +2⅝ |
| | Hoe & Co... | 25 | 26 | 24⅞ | 25⅝ | + ⅛ |
| 2.75B | Holland Fur. | 38 | 38 | 38 | 38 | ..... |
| 1.50 | Houdle Her B | 48 | 48¾ | 48 | 48¾ | + ⅜ |
| 4.50B | Howe Sound. | 65½ | 66 | 65½ | 66 | + ½ |
| 2.60 | Hud & Man. | 40¾ | 40¾ | 40 | 40 | — ⅝ |
| 5 | Hudson Mot. | 88⅜ | 88⅜ | 88½ | 88¾ | + ⅛ |
| 2A | Hupp Motor. | 47 | 47⅜ | 47 | 47⅜ | + ½ |

—I—

| | | | | | | |
|---|---|---|---|---|---|---|
| 7 | Ill Central.. | 140 | 140 | 140 | 140 | — ½ |
| 2 | Indpdt O & G | 34⅞ | 34⅞ | 34⅞ | 34⅞ | + ⅛ |
| | Indian Mtcle. | 21¼ | 21½ | 21¼ | 21½ | ..... |
| | Indian Ref.. | 43¼ | 44¼ | 43¼ | 44¼ | +1⅛ |
| | Do ctfs.... | 41¾ | 43 | 41¾ | 43 | + ⅝ |
| 3.50 | Inland Steel. | 89½ | 89½ | 89½ | 89½ | —1⅞ |
| 4 | Inspirat Cop. | 44⅛ | 45⅞ | 44⅛ | 45⅞ | + ⅝ |
| | Interb Rap T | 24½ | 24½ | 24½ | 24½ | + ⅛ |
| | Intern Ag Ch | 8⅞ | 8⅞ | 8⅞ | 8⅞ | + ⅛ |
| 5 | Intern Bus M | 202⅞ | 210 | 210 | 210 | +3 |
| 2 | Inter Combus | 65½ | 65½ | 63¾ | 63¾ | — ½ |
| 2.50 | Intern Harv. | 108¼ | 108¾ | 108 | 108 | +1¾ |
| 3.20 | Inter Mtch pf | 82½ | 82⅝ | 82¼ | 82⅜ | — ½ |
| | Inter Mer M. | 5 | 5⅛ | 5 | 5⅛ | + ⅛ |
| | Do pref... | 45¼ | 45¾ | 45 | 45⅜ | + ⅝ |
| .80 | Intern Nickel | 51¼ | 51⅞ | 51¼ | 51¼ | — ⅛ |
| 2.40 | Intern Paper | ..... | ..... | ..... | ..... | ..... |
| 2.40 | Do A..... | 28 | 28⅛ | 28 | 28⅛ | + ¾ |
| | Do B..... | 17 | 17 | 17 | 17 | 0 |
| | Do C..... | 12¾ | 12¾ | 12½ | 12⅝ | + ⅜ |
| 2.50 | Inter Pr Ink | 48½ | 48½ | 48½ | 48½ | + ½ |
| | IntRy ofCam | ..... | ..... | ..... | ..... | ..... |
| 5 | Do pref... | 73¾ | 73¾ | 73¼ | 73¼ | 0 |
| 2 | Intern T & T | 99⅝ | 107 | 99¼ | 105½ | +6 |
| 2 | Interste D S | 71½ | 70½ | 70⅜ | 70⅜ | — ¼ |
| 1.50B | Intertype ... | 33 | 33 | 33 | 33 | — ¼ |
| 4 | Island Ck Cl | 52 | 52 | 51⅜ | 51⅜ | — ⅜ |

—J—

| | | | | | | |
|---|---|---|---|---|---|---|
| 4 | Jewel Tea... | 82¾ | 82¾ | 82¾ | 82¾ | 0 |
| 3 | Johns Mnvle. | 186 | 186¼ | 183 | 185 | — ½ |
| | Jordan Mot. | 7 | 7 | 7 | 7 | 0 |

—K—

| | | | | | | |
|---|---|---|---|---|---|---|
| 5 | K C Southn. | 93⅞ | 96½ | 93¾ | 96½ | +2½ |
| 4 | Do pref... | 64 | 64 | 63½ | 63½ | —1 |
| | Keith Al Orp | 35½ | 36 | 35⅛ | 36 | +1½ |
| | Kelly Spgfld. | 15⅜ | 15⅜ | 15⅜ | 15⅜ | + ⅜ |
| | Kelsey H Wl | 49 | 49½ | 49 | 49¼ | — ⅜ |
| | Kelvinator .. | 16½ | 16⅝ | 16⅛ | 16⅜ | — ⅛ |
| 4 | Kennecot Cop | 84⅜ | 86½ | 84⅜ | 86¼ | +1⅝ |
| 2.50 | Kimb Clark. | 50¼ | 51¼ | 50¼ | 51¼ | +1⅛ |
| 1 | Kinney Co... | 41 | 42 | 40½ | 42 | +1½ |
| | Kolster Rad. | 31¾ | 32½ | 31¾ | 32½ | + ½ |
| 1.50 | Kraft Ph Ch | 47⅝ | 48 | 47⅝ | 47¾ | + ¼ |
| 1.60 | Kresge S S.. | 47⅜ | 47¾ | 47 | 47¼ | + ⅜ |
| 1 | Kroger G&B | 85 | 85¼ | 84½ | 84½ | — ⅛ |
| 1.34 | Kruger & Tol | 35⅞ | 36¾ | 35⅞ | 36⅛ | + ⅜ |

—L—

| | | | | | | |
|---|---|---|---|---|---|---|
| | Lago O & T | 34½ | 34½ | 34½ | 34½ | — ½ |
| 6 | Lambert .... | 144¼ | 147⅛ | 144¼ | 146½ | + ⅜ |
| 2.50 | Leh P Cemnt | 50¼ | 51⅞ | 50 | 51⅞ | +1⅜ |
| 7 | Do pref... | 108¾ | 108¾ | 108¾ | 108¾ | ..... |
| | Leh Val Coal | 21⅛ | 21⅞ | 20⅝ | 20⅝ | + ¼ |
| 2 | Lehn & Fink | 51⅞ | 52 | 50½ | 52 | + ½ |
| 5B | Liggett & M. | 83¼ | 83½ | 83¼ | 83½ | 0 |
| 5B | Do B..... | 83¾ | 83½ | 83¾ | 83½ | 0 |
| | Lima Locom. | 54 | 54 | 53¾ | 53¾ | +1⅝ |
| 2.60 | Link Belt... | 51 | 51 | 51 | 51 | — ½ |
| 4 25B | Liquid Carb.. | 89 | 91⅞ | 89 | 91⅞ | +3⅜ |
| 3B | Loews Corp.. | 57⅝ | 57⅞ | 57¼ | 57⅞ | + ⅜ |
| 6.50 | Do pfd ww | 93 | 93½ | 93 | 93½ | + ½ |
| | Loft Candy.. | 9⅜ | 9½ | 9⅛ | 9½ | 0 |
| | Long Bell A. | 25 | 25 | 25 | 25 | 0 |
| 2.60 | Loose Wiles. | 68¼ | 68⅜ | 66⅜ | 67¼ | + ¾ |
| | Lorillard Tob | 25⅜ | 25⅛ | 25 | 25 | 0 |
| | Louisiana Oil | 12½ | 12½ | 12½ | 12½ | — ⅛ |
| 1.75 | LouveG&E A | 47 | 47¼ | 46½ | 46½ | + ⅜ |
| 2 | Ludlum Steel | 99¾ | 99⅝ | 98¾ | 99⅛ | + ⅛ |

—M—

| | | | | | | |
|---|---|---|---|---|---|---|
| 6 | Mack U Trck | 100⅞ | 101½ | 100⅞ | 101⅜ | + ⅜ |
| 2A | Macy R H Co | 203 | 217 | 203 | 216⅜ | +12⅞ |
| 1.50 | Madison S G | 19 | 19 | 18½ | 18½ | — ½ |
| 6 | Magma Cop.. | 67½ | 67⅝ | 67½ | 67⅝ | — ⅜ |
| | Mallinson ... | 25⅞ | 25⅞ | 25⅞ | 25⅞ | ..... |
| 2.50 | Mandel Bros. | 24⅝ | 24⅝ | 24 | 24 | — ⅝ |
| | Man El Sup.. | 25⅛ | 25⅜ | 25⅛ | 25¼ | + ¼ |
| 5 | Man Mod Gu | 34½ | 34½ | 34½

# EVENING SUN-TELEGRAPH MARKETS

## I. M. M. PLANS TO GET NEW START

### Program Wipes Out Deficit And Brings Possibility Of Dividends Nearer

NEW YORK, June 29.—Stockholders' approval of the International Mercantile Marine Company recapitalization plan means the huge profit and loss deficit which has been hanging over the company is entirely wiped out and the capital set-up of the company is completely changed. Under the plan, existing shares will be exchanged for new no-par stock, and the number of shares outstanding will be substantially reduced.

**PLAN OUTLINED**

I. M. M.'s stated capital has been $120,000,000, divided between the common and preferred stocks, each of $100 par. With 517,250 preferred shares and 498,718 common shares outstanding, the capitalization was carried on the books at $51,725,000 for the preferred and $49,871,800 for the common, or a total of $101,596,800. Against this was a capital deficit of $28,620,122. Under the recapitalization plan, there will be only one class of stock authorized and outstanding, and this will be of no-par value, eliminating the capital deficit, since the new stock will be carried on the books at $30,000,000.

The preferred stock on May 1 had accumulations of $81 a share which, with the $100 par value, made a total of $181. It was manifestly impossible for the company to pay off this huge accumulation, and in lieu of such accumulated dividends, preferred stockholders have voted to accept $20 a share in cash, and one share of the new no-par common.

Common stockholders, whose equity under the old capitalization was nil, will accept one-fifth of a share of the new common for each share of the old common stock. Payments on the preferred shares will require $10,345,000 cash and a total of 616,994 common shares will be issued in exchange for the existing common and preferred shares.

Until the capital deficit, which totals $28,620,122, or $55 a share on the preferred stock, was wiped out, nothing could be paid on the preferred stock accumulations of $81 a share. Earnings last year were $734,743, so that at such an earnings rate, it would take 38 years to eliminate the profit and loss deficit, without touching the accumulations, which, in the meantime, would have increased annually. It was practically impossible for the preferred stockholders to receive any dividends, therefore, under the old set-up. The priority as to earnings which preferred stockholders are giving up was thus of little value.

However, earnings last year, of $734,743 were equal to $1.19 a share on the 616,994 common shares to be outstanding if all the stock is exchanged for the new common. The possibilities which the plan holds for the stockholders are apparent from the statement of P. A. S. Franklin, president, that dividends are a possibility in the near future.

**EARNINGS IMPROVE**

Earnings are improving now, Mr. Franklin said, and if they continue to improve, the management is hopeful of paying dividends some time in the near future. With the huge profit and loss deficit overhanging the company, such earnings would have to be put back into the company, to liquidate this deficit, but under the new capitalization, any income not required for the physical needs of the company, can be promptly passed on to stockholders. Approval of the plan represents adjustment to changed conditions in the shipping industry.

While all of the company's divisions are not earning money at present, there has been some improvement in the situation, and prospects are brighter than for some time. Another interesting development in the company's affairs is the election to the board of G. Bowie Chipman, a partner of Harriman & Co., indicating the interest which that firm has taken in International Mercantile Marine.

## *Columbia Pictures Earnings Rising*

NEW YORK, June 29.—Banking interests close to the Columbia Pictures Corp., estimate net earnings after all charges and taxes for the fiscal year to end June 30 will exceed $450,000, equal, after preferred dividends, to $3.75 a share on 100,000 common shares. This would compare with $249,931, or $1.75 a common share in the 1928 fiscal year.

The current quarter will be most profitable ever experienced by the company and earnings will exceed the previous peak of $158,148, recorded in the March quarter this year.

## *Slight Change in Business Failures*

NEW YORK, June 29.—The number of business failures in the United States this week as reported by R. G. Dun & Co., varies slightly from those of the past two weeks. There were 425 reported this week, 427 last week and 426 two weeks ago. The number reported for the corresponding week last year was 423.

## *I. C. C. Refuses to Reopen Hearing*

WASHINGTON, June 29.—The [illegible] Railroad and [illegible] to have I. C. C. reopen its hearings on Western Trunk Line class rates, part of the commission's rate structure investigation, was denied by the commission.

## CONTINENTAL DELIVERIES DELAYED

### Stock Exchange Orders Contracts Postponed as Trading Snarl Results

NEW YORK, June 29.—(AP.)—All dealings in stock of the Continental Oil Company made on the New York Stock Exchange Thursday were canceled and the time for performance of contracts in that stock was indefinitely postponed in resolutions adopted yesterday by the governing committee of the exchange.

This drastic measure was necessary, exchange officials felt, because of a mixup when for about an hour brokers and traders failed to distinguish between the stock of the Continental Oil of Delaware, admitted to trading on the exchange Thursday, and stock of the Continental Oil Company of Maine, listed on the New York Curb Exchange.

Continental Oil of Maine recently was merged with the Marland Oil Company and the new company named the Continental Oil Company of Delaware. Under the terms of the merger, Marland stock, which opened on the "big board" yesterday at $34.50 a share, was exchangeable on an equal basis for stock in the new Continental company. Stock in the Maine company opened on the curb at $20.12½. It is exchangeable for new Continental on the basis of 1.56 shares of old for one of new.

Trading in Continental of Delaware was suspended when it was discovered that orders were being given and completed for new Continental at the price of the old Continental stock. It was resumed, however, yesterday.

The governing committee in its resolution yesterday said that in its opinion "it would be in the public interest that such purported contracts for transactions made on the floor of the exchange should not be enforced and should be canceled."

An investigation by the committee on arrangement indicated that substantially all of the transactions in the common stock of Continental Oil of Delaware were made by parties believing they were buying common stock of the Continental Oil Company of Maine.

## CONSTRUCTION TOTALS LOW

NEW YORK, June 29.—(AP).—The value of heavy construction projects proposed last week totaled $43,150,000 against $69,800,000 in the preceding week and $83,800,000 in the corresponding week last year, says the McGraw-Hill Construction Daily.

The total was classified as follows: public work, including road construction, $11,000,000; commercial buildings, $7,600,000; industrial buildings, $7,200,000; residential buildings, $5,800,000; educational buildings, $5,500,000; hospitals, $1,250,000; and unclassified, $4,800,000.

Among the larger projects are a $3,000,000 addition to the Chevrolet Motor Company's plant at North Tarrytown, N. Y.; a $2,000,000 addition to the Meyer Frank Co.'s store at Portland, Ore.; a $1,000,000 unit for Jefferson Hospital, Philadelphia; a $200,000 school building for Massachusetts Agricultural College at Amherst. Other school buildings projected are in Cambridge, Mass., Bergenfield, N. J., Portsmouth, O., and Raleigh, N. C.

## I. T. & T. MAY SET PEAK

NEW YORK, June 29.—Operations of International Telephone and Telegraph Corporation during current quarter are at peak capacity and earnings for full period will eclipse all previous records. Earnings for full year are also expected to establish a new peak. It is conservatively estimated that the net income during current year will approximate $19,000,000 or about $3.50 a share on present outstanding shares. In 1928 consolidated net income was $14,596,336 equal to $10.26 a share on 1,422,785 shares of $100 par then outstanding.

In first quarter of current year the net income was $4,187,031 equal to $2.51 a share on 1,670,462 shares of $100 par. Based on number of shares now outstanding and after giving effect to recent 3 for 1 split up and offering of 10 per cent additional stock first quarter returns are equal to about 75 cents a share. Per share earnings during current quarter will exceed that figure by a slight margin.

## Alcohol Output Shows Gain For May

NEW YORK, June 29.—The Industrial Alcohol Institute, Inc., announced that, based on government reports, production of ethyl alcohol in May for the entire alcohol industry totaled 8,008,230 wine gallons against 7,741,638 in April and 5,812,026 in May, 1928. First five months' output was 98,851,242 gallons against 82,195,295 in the 1928 period.

Stocks on hand May 31, 1929, totaled 6,495,452 gallons as compared with 6,170,211 on April 30, and 5,738,686 on May 31, 1928.

## NEW YORK CURB MARKET

Following is the list of transactions on the New York Curb Exchange, giving all stock and bonds traded (00 omitted in sales column of stock list; 000 omitted in sales column of bond list):

STOCKS.

| Sales. | | High. | Low. | 11:45. |
|---|---|---|---|---|
| 4 | Acoustic Prod.. | ⅝ | ⅝ | ⅝ |
| 1 | Aeronautical .. | 17½ | 17½ | 17½ |
| 6 | Ainsworth Mfg. | 56⅞ | 56½ | 56½ |
| 1 | Alexander Indus | 14½ | 14½ | 14½ |
| 16 | Allied Packers.. | ⅞ | ⅞ | ⅞ |
| 25 | Allied Pw & Lt | 83½ | 83 | 83⅜ |
| 1 | Amer Bak A... | 45 | 45 | 45 |
| 4 | Am Br Bov B.. | 20⅞ | 20⅞ | 20⅞ |
| 14 | Am Cit P&L A | 69 | 68⅛ | 68⅛ |
| 16 | Do B ..... | 48⅛ | 48⅜ | 48⅝ |
| 29 | Am Com Pow A | 26 | 24⅜ | 25 |
| 18 | Do B ..... | 33⅞ | 32 | 32 |
| 6 | Do war ..... | 8 | 7⅞ | 8 |
| 2 | Am Cont Oilfds | ½ | ½ | ½ |
| 1 | Am Cyan B..... | 54⅜ | 54⅜ | 54¾ |
| 23 | Am&Fgn Pow w | 97 | 95⅞ | 97 |
| 25 | Am Gas & El... | 216 | 207 | 215 |
| 1 | Am Gas & El pf | 103 | 103 | 103 |
| *75 | Am Lt & Trac. | 284½ | 284½ | 284½ |
| 2 | Am Nat Gas.... | 10 | 9½ | 10 |
| 3 | Am Solv & Ch. | 25 | 22 | 22 |
| 85 | Am Superpower | 57¾ | 55⅝ | 56½ |
| 170 | Do rts..... | 1⅛ | 1¼ | 1¼ |
| 2 | Anch P Fence.. | 37⅜ | 37⅜ | 37⅜ |
| 2 | Ang Am Oil..... | 15 | 15 | 15 |
| 2 | Arc Radio Tube | 41¾ | 41 | 41 |
| 50 | Ariz Globe..... | ⅛ | ⅛ | ⅛ |
| 3 | Ariz Power..... | 57⅞ | 57⅞ | 57⅞ |
| 8 | Ark Nat Gas.... | 9⅛ | 9⅛ | 9⅛ |
| 9 | Do A..... | 9⅜ | 9⅜ | 9⅜ |
| 81 | Asso El In Ltd | 12¼ | 12 | 12¼ |
| 6 | Asso Gas & El | 54½ | 54 | 54 |
| 42 | Do new rts... | 2⅛ | 2 | 2 |
| 2 | Do deb rts.... | 7¼ | 7¼ | 7¼ |
| 1 | Asso Rayon..... | 20⅛ | 20⅛ | 20⅛ |
| 2 | Do pfd...d.... | 66¼ | 66¼ | 66¼ |
| 3 | Aviation Corp.. | 16⅛ | 16 | 16 |
| 4 | Aviat Sec..... | 42½ | 42 | 42 |
| 5 | Benson Hdgs pf | 19 | 17 | 17 |
| 50 | *Bigelow Hfrd.. | 97 | 97 | 97 |
| 6 | Briggs & Stratn | 37⅛ | 37⅜ | 37⅛ |
| 6 | Bristol Myers .. | 120⅞ | 120⅜ | 120⅜ |
| 3 | Budd (EG) Mfg | 19⅜ | 19⅜ | 19⅜ |
| 1 | Buff N & E Pow | 104 | 104 | 104 |
| 16 | Do A..... | 104⅜ | 103⅝ | 104⅜ |
| 14 | Burma Crp Ltd | 4½ | 4½ | 4½ |
| 11 | Burroughs ..... | 65 | 64½ | 65 |
| 2 | Cable Rad ..... | 15⅞ | 15⅛ | 15⅜ |
| 8 | CAM Co vtc.... | 4⅞ | 4⅞ | 4⅞ |
| 1 | Do pref ..... | 23⅞ | 23⅞ | 23⅞ |
| 7 | Can Marc Wirel | 7¼ | 7¼ | 7¼ |
| 4 | Capital A..... | 49¾ | 49¼ | 49¾ |
| 2 | Cater Tract new | 80⅝ | 80⅝ | 80⅝ |
| 5 | Celanese Cp A n | 32 | 32 | 32 |
| 1 | Cent Pub ServA | 45 | 45¼ | 45¼ |
| 2 | Cent St El..... | 149 | 148½ | 148½ |
| 12 | Do cvt pf n.. | 127 | 126½ | 127 |
| 38 | Do new ..... | 50 | 48⅝ | 50 |
| 2 | Do war ..... | 73 | 72 | 73 |
| 8 | Do cvt pf .... | 257 | 254½ | 254½ |
| 15 | Check Cab new | 76¾ | 76¼ | 76¾ |
| 31 | Cities Sv n.... | 34¾ | 34¼ | 34⅜ |
| 1 | Cohn, Hall & M | 43⅜ | 43⅜ | 43⅜ |
| 1 | Colon Oil ..... | 7¼ | 7¼ | 7¼ |
| 4 | Col El & P.... | 122 | 120 | 120 |
| 100 | Com & South . | 28¼ | 27⅜ | 28 |
| 250 | Do war ..... | 11⅜ | 10⅞ | 11 |
| *60 | Comwlth Edis.. | 281 | 270½ | 281 |
| 4 | Cons Aircraft | 35⅞ | 35⅛ | 35⅛ |
| 2 | Cons G & El Blt | 142⅞ | 142 | 142 |
| 1 | Do pref ..... | 100¾ | 100⅝ | 100¾ |
| 2 | Cons Instrum.. | 25½ | 25½ | 25½ |
| 16 | Cons Ldry Crp. | 16 | 16 | 16 |
| 5 | Cont Oil vtc .. | 20½ | 20¼ | 20½ |
| 1 | Cosden Oil ..... | 70 | 70 | 70 |
| 2 | Creole Synd..... | 8⅛ | 8⅛ | 8⅛ |
| 4 | Curtiss Airpt ct | 11⅝ | 11½ | 11⅝ |
| 2 | Curtiss Flying.. | 23⅝ | 23½ | 23½ |
| 1 | Curtiss Rd A pf | 32¾ | 32¾ | 32¾ |
| 25 | Curt Wright wi | 29⅜ | 29 | 29 |
| 4 | Do A ..... | 39 | 38⅜ | 38⅜ |
| 4 | Do war ..... | 11⅝ | 11⅛ | 11⅜ |
| 1 | DeForest Radio. | 14 | 14 | 14 |
| 1 | Derby Oil ..... | 9⅝ | 9⅝ | 9⅝ |
| 9 | Det Aircraft.... | 15 | 15 | 15 |
| 1 | Douglas Aircrft | 35¼ | 35¼ | 35¼ |
| 1 | Dubilier Condns | 6¾ | 6¾ | 6¾ |
| *20 | Duke Power..... | 200 | 200 | 200 |
| 4 | Eisler Elec..... | 26½ | 25⅝ | 25⅝ |
| 250 | El Bond & Shar | 125¼ | 124¼ | 124⅜ |
| 16 | Electric Invest.. | 208 | 205½ | 206¼ |
| 12 | El Pw&Lt opt w | 57¾ | 55½ | 55½ |
| 4 | Empire Power.. | 56 | 55 | 55 |
| 6 | Eng Pub Ser wr | 34⅞ | 34½ | 34⅞ |
| 1 | Fabrics Finish.. | 14 | 14 | 14 |
| 2 | Fairchild Aviat. | 19⅝ | 19⅝ | 19⅝ |
| 6 | Federal Wat A. | 48⅝ | 48¼ | 48⅜ |
| 7 | Fiat Corp..... | 28⅝ | 28⅝ | 28⅝ |
| *50 | Firestone T & R. | 68½ | 68¼ | 68¼ |
| 40 | Fleischman Roy | 34¼ | 33⅞ | 34⅛ |
| 4 | Ford Motor Ltd. | 15½ | 15¼ | 15½ |
| 1 | Foundatn Forgn | 112⅜ | 112⅝ | 112⅝ |
| 2 | Fox Theatre A. | 22⅛ | 22⅛ | 22⅛ |
| *25 | Franklin 7% pf. | 88½ | 88½ | 88½ |
| 12 | Gen Am Inv rts | 9⅞ | 9⅛ | 9⅞ |
| 60 | Gen Bak new... | 7⅝ | 7⅛ | 7⅝ |
| 3 | Do pfd ..... | 71⅞ | 71⅜ | 71⅜ |
| 3 | Gen El Eng rcts | 12½ | 12⅜ | 12⅜ |
| 4 | Gen Rly & Util. | 21 | 20⅞ | 21 |
| 4 | Globe Underwrit | 25¼ | 25 | 25 |
| 2 | Goldberg Stores. | 18 | 18 | 18 |
| 9 | Gold Sachs Trad | 105 | 104 | 104 |
| 9 | Gold Seal Elec.. | 22 | 21¾ | 21¾ |
| 5 | Gorham Mfg A. | 35 | 34 | 35 |
| 2 | Goth Knitbac .. | 8 | 8 | 8 |
| 1 | Greenfield T&D. | 16 | 16 | 16 |
| 4 | Grigsby Grunow | 141⅞ | 141 | 141⅞ |
| 2 | Gulf Oil Cor Pa | 174¾ | 174 | 174¾ |
| 2 | Hecla Min ..... | 17½ | 17½ | 17½ |
| 1 | Harn Oran Nuts | 22⅜ | 22⅜ | 22⅜ |
| 2 | Homaokla Oil... | 4 | 4 | 4 |
| 3 | Hud Bay M&S.. | 17⅛ | 17⅛ | 17⅛ |
| 3 | Humble O & R.. | 117 | 117 | 117 |
| 1 | Huyler S Del... | 23½ | 23½ | 23½ |
| 3 | Imp Oil Canada | 27¼ | 27⅛ | 27⅛ |
| 2 | Indiana P L.... | 99⅜ | 98¼ | 98⅛ |
| 3 | Ins Co N Am.... | 76⅛ | 76⅛ | 76⅛ |
| 1 | Insurance Sec... | 25½ | 25½ | 25½ |
| 2 | Insuran Shares, | 21⅝ | 21⅝ | 21⅝ |
| 5 | Interc Petrol.... | 1⅜ | 1⅜ | 1⅜ |
| 2 | Int Mer Mar nw | 26⅞ | 25¼ | 25⅛ |
| 1 | Int Petroleum.. | 23 | 23 | 23 |
| 1 | Int Prod..... | 9½ | 9½ | 9½ |
| 4 | Int Projector... | 29⅞ | 29 | 29⅝ |
| 4 | Int Utilities A.. | 49 | 48 | 48 |
| 1 | Do B..... | 14⅞ | 14⅞ | 14⅞ |
| 7 | Ital Superpow.. | 21 | 20⅛ | 21 |
| 2 | Do deb rts.... | 12 | 11⅞ | 12 |
| 1 | Karstadt Rud... | 18 | 18 | 18 |
| 4 | Keystone Aircft. | 45⅝ | 45⅝ | 45⅝ |
| 1 | Klein (D Emil).. | 24⅞ | 24⅞ | 24⅞ |
| 2 | Kolster Brandes | 6¼ | 6 | 6¼ |
| 1 | Lackwna Sec n. | 40⅝ | 40⅜ | 40⅜ |
| 1 | Lehigh Cl & N. | 156 | 156 | 156 |
| 5 | Leonard Oil.... | 4 | 4 | 4 |
| 1 | Lerner Stores.. | 64⅝ | 64⅝ | 64⅝ |
| 6 | Libby McN & L | 13 | 13 | 13 |
| 2 | Lily Cup..... | 23⅛ | 23 | 23⅛ |
| 1 | Lone Star Gas n | 33⅝ | 33⅜ | 33⅝ |
| 1 | Long Is Light n | 77⅞ | 77⅞ | 77⅞ |
| 93 | Marc Int Marine | 26⅛ | 26 | 26 |
| 2 | Marc Wirls Eng | 18 | 18 | 18 |
| 3 | Do cod..... | 18¾ | 18½ | 18⅝ |
| 7 | Mavis Bottling. | 6 | 6 | 6 |
| 1 | McLellan St A.. | 51¾ | 51¾ | 51¾ |
| 2 | Metals Min .... | 20½ | 20½ | 20½ |
| 1 | Midld Roy pf.. | 28¾ | 28⅜ | 28¾ |
| 4 | Mid West Util. | 210 | 207⅜ | 210 |
| 1 | Miller & Sons.. | 47⅛ | 47⅛ | 47⅛ |
| 4 | Miss Kan Pip L | 29¼ | 29¼ | 29¼ |
| 4 | Moh & Hud P | 90⅞ | 89 | 89 |
| 4 | Do war ..... | 65 | 64 | 65 |
| *25 | Do 1st pf..... | 105 | 105 | 105 |
| *25 | Do 2nd pf.. | 102¾ | 102¾ | 102¾ |
| 3 | Mohawk Min .. | 55½ | 55½ | 55½ |
| 25 | Mont Ward rts | 14⅝ | 14⅝ | 14⅝ |
| 1 | Mtr Meter Gaug | 28⅝ | 28⅝ | 28⅝ |
| 3 | Mount Prod..... | 15¼ | 15¼ | 15¼ |
| 1 | Nat Aviation . | 69⅛ | 69⅛ | 69⅛ |
| 1 | Nat Banc Srv. | 60 | 60 | 60 |
| 1 | Natl Candy ... | 34⅜ | 34⅜ | 34⅜ |
| 1 | Nat Fam Stores. | 35 | 35 | 35 |
| 1 | Nat Rub Mach.. | 33⅜ | 33⅝ | 33⅝ |
| 7 | Nat Theat Sup.. | 22½ | 22⅜ | 22½ |
| 1 | Nauheim Ph pfd | 11 | 11 | 11 |
| *25 | Neisner Bros pf | 200¼ | 200¼ | 200¼ |
| *75 | N Y Tel 6½ pfd. | 111⅞ | 111⅞ | 111⅞ |
| 105 | Niagara Hud ... | 25¼ | 24⅞ | 25¼ |
| 12 | Do A war..... | 7⅞ | 7¾ | 7¾ |
| 2 | Do B war ..... | 65 | 65 | 65 |
| 1 | Noma Elec..... | 23½ | 23½ | 23½ |
| 5 | Noranda Mines. | 58⅞ | 58½ | 58⅞ |
| 2 | North Am Aviat | 17 | 17 | 17 |
| 1 | Nor Am Ut Sec | 21¼ | 21¼ | 21¼ |
| 3 | N'east Power... | 69⅝ | 68⅞ | 69⅝ |
| 1 | Ohio Copper..... | 1⅞ | 1⅞ | 1⅞ |
| 1 | Oil Stocks A... | 13⅞ | 13⅞ | 13⅞ |
| 1 | Outboard A..... | 19⅛ | 19⅛ | 19⅛ |
| 1 | Do A..... | 12½ | 12½ | 12½ |
| 1 | Pac West Oil... | 16½ | 16½ | 16½ |
| 6 | Pack Mot new. | 26¾ | 26⅝ | 26⅝ |
| 3 | Pantepec O Ven | 6⅛ | 6⅛ | 6⅛ |
| *20 | Penney A pfd.. | 98 | 98 | 98 |
| 2 | Penn O Edis w | 71 | 71 | 71 |
| 43 | Pennroad Corp. | 20⅞ | 20⅝ | 20⅞ |
| 1 | Penn Wat & P | 103 | 103 | 103 |
| 2 | Peop Lt&Pw A | 47¾ | 47¾ | 47¾ |
| 1 | Perryman El.... | 17⅛ | 17⅛ | 17⅛ |
| 5 | Petroleum Co... | 27⅛ | 27⅛ | 27⅛ |
| 3 | Pilot Radio Tub | 18⅛ | 17⅞ | 18⅛ |
| 45 | Pitney Bow new | 30⅝ | 29⅝ | 30¼ |
| 3 | Pgh Pl Glass.... | 65 | 64 | 65 |
| 12 | Prudential Inv.. | 25⅝ | 25 | 25⅝ |
| 3 | Rainblow L PrA | 35 | 35 | 35 |
| 1 | Ray Bestos..... | 87¾ | 87¾ | 87¾ |
| 1 | Reiter Foster... | 4½ | 4½ | 4½ |
| 5 | Roch Cent Pow | 40⅞ | 39 | 40⅞ |
| 1 | Roosevelt Field. | 10½ | 10½ | 10½ |
| 1 | Ryon Com ..... | 6⅝ | 6⅝ | 6⅝ |
| 1 | Safe T Stat pod | 27¼ | 27¼ | 27¼ |
| 10 | St Regis Paper | 188⅞ | 188 | 188 |
| 1 | Segal L & H... | 10 | 10 | 10 |
| 6 | Selected Ind ... | 19⅞ | 19½ | 19⅞ |
| 2 | Do 1st paid... | 90 | 90 | 90 |
| 1 | Sentry Saf Cont | 20½ | 20½ | 20½ |
| 8 | Servel Inc vtc.. | 18 | 17½ | 18 |
| 9 | Sierra Pac Elec | 65 | 60 | 63½ |
| 1 | Sikorsky Avia... | 45 | 45 | 45 |
| 2 | Silica GelCp vtc | 36⅝ | 36⅝ | 36⅝ |
| 3 | Smith A O .... | 200 | 200 | 200 |
| 1 | Select Ind P pf | 62¼ | 62¼ | 62¼ |
| 3 | Southeast P & L | 125 | 125 | 125 |
| 1 | Do war ..... | 74 | 74 | 74 |
| 2 | South Cal EdCpf | 24 | 24 | 24 |
| 1 | Southland Royal | 18 | 18 | 18 |
| 2 | Stand Oil Ind... | 55¾ | 55⅝ | 55⅜ |
| 6 | Stein Cosmetics. | 21⅞ | 21⅝ | 21⅞ |
| 3 | Stutz Motor .... | 17⅛ | 17⅛ | 17⅛ |
| 3 | Swift Int ..... | 34 | 34 | 34 |
| 12 | Tampa Elec .... | 77⅞ | 74⅞ | 77 |
| 2 | Thermoid Co ... | 31⅜ | 31½ | 31½ |
| 3 | Tishman Realty | 61 | 61 | 61 |
| 1 | Trans Air Trans | 30 | 30 | 30 |
| 2 | Trans Lux D P. | 13⅞ | 13⅞ | 13⅞ |
| 12 | Tri Cont Corp... | 35 | 34¾ | 34⅞ |
| 3 | Do pfd ..... | 104 | 104 | 104 |
| *10 | Tub Art Sk B ct | 305 | 305 | 305 |
| 4 | Tung Sol Lmp A | 44⅞ | 44⅞ | 44⅞ |
| 1 | Do pfd ..... | 48⅛ | 48⅛ | 48⅛ |
| 1 | Union Am Inv.. | 57 | 57 | 57 |
| 5 | Union N G Can. | 44½ | 44½ | 44½ |
| 3 | Unit Carbon vtc | 79⅞ | 79⅞ | 79⅞ |
| 172 | Unit Corp rts... | 4⅛ | 4⅞ | 4⅞ |
| 265 | Unit Gas Im rts | 2⅞ | 2⅜ | 2⅜ |
| 1 | Unit Stores new | 25½ | 25½ | 25½ |
| 13 | Do A..... | 46¾ | 46 | 46 |
| 1 | Unit Che ptc pf | 38 | 38 | 38 |
| 2 | United Gas Co.. | 23¼ | 23⅛ | 23¼ |
| 35 | United Gas Imp. | 242 | 240 | 241 |
| 241 | Un Lt & Pow A | 51⅝ | 49⅜ | 49⅝ |
| 5 | Unit Lt pf conv | 107½ | 107⅛ | 107⅜ |
| 3 | U S Finishing... | 122¼ | 121 | 122¼ |
| 2 | U S Forgn Secur | 62 | 62 | 62 |
| 2 | Do pref..... | 89½ | 89⅛ | 89½ |
| 5 | U S Freight new | 90⅞ | 90½ | 90⅞ |
| 2 | U S Gypsum.... | 68⅛ | 68⅛ | 68⅛ |
| 3 | U S Lines..... | 17½ | 17⅛ | 17½ |
| 5 | Util & Indust... | 25⅞ | 25⅝ | 25⅝ |
| 5 | Do pref..... | 30⅞ | 30⅞ | 30⅞ |
| 1 | Util Equities.... | 26¾ | 26¾ | 26¾ |
| 6 | Utilities Power. | 28¼ | 28 | 28¼ |
| 2 | Do B ctf..... | 9⅞ | 9⅝ | 9⅞ |
| 2 | Van camp Pack | 25¼ | 25 | 25¼ |
| 2 | Vick Finance... | 15⅞ | 15⅞ | 15⅞ |
| 1 | Vogt Mfg..... | 31¾ | 31¾ | 31¾ |
| 1 | Walgreen Co.... | 86⅞ | 86⅞ | 86⅞ |
| 1 | Walker Mines.. | 4⅛ | 4⅛ | 4⅛ |
| 1 | Wenden Cop M | 1¼ | 1¼ | 1¼ |
| 1 | Winter Benj.... | 13⅜ | 13⅜ | 13⅜ |
| 3 | Yukon Gold..... | ⅝ | ⅝ | ⅝ |
| 6 | Zenith Radio.... | 39½ | 38 | 39 |

FOREIGN BONDS.

| | | | | |
|---|---|---|---|---|
| 2 | Alab Pow 5s '56.. | 99¼ | 99¼ | 99¼ |
| 8 | Do 4½s '67..... | 92¼ | 92¼ | 92⅛ |
| 10 | Alum Corp 5s '52 | 100⅜ | 100¼ | 100⅛ |
| 1 | Alum Ltd 5s '48... | 96 | 96 | 96 |
| 17 | Am Com Pow 6s'46 | 102½ | 101 | 101½ |
| 2 | Am G & E 5s '28 | 95⅞ | 95¼ | 95⅞ |
| 8 | Am P&L 6s 2016.. | 103⅝ | 103⅛ | 103⅜ |
| 5 | Am Rad 4½s '47.. | 94¾ | 94¾ | 94¾ |
| 8 | Am Roll M 5s '48. | 98 | 98 | 98 |
| 6 | Appal Pow 5s'56. | 96 | 95⅞ | 95⅞ |
| 94 | Ark P & Lt 5s '56 | ach 6 Arls. 0% | | ETAO |
| 3 | Asso G&E 4½s '48 | 130 | 130 | 130 |
| 2 | Do 4½s '58 ww. | 110 | 110 | 110 |
| 10 | Do 5½s '77.... | 105 | 105 | 105 |
| 1 | Atlas Plywd 5½s'43 | 85 | 85 | 85 |
| 4 | Vates Valv 6s'42. | 105 | 104½ | 104½ |
| 2 | Beacon Oil6s'36ww | 116⅜ | 116 | 116 |
| 12 | Bell Tel Can 5s A'55 | 99½ | 99½ | 99½ |
| 13 | Do 5s B '55.... | 100 | 99⅞ | 100 |
| 13 | Cap Adm 5s '53... | 103 | 102 | 103 |
| 3 | Carolina P&L5s'56n | 98 | 98 | 98 |
| 1 | Cent St El 5s '48. | 84½ | 84½ | 84½ |
| 1 | Cent St P&L5½s'52 | 90½ | 90½ | 90½ |
| 5 | Chi Pn Tool 5½s'42 | 99½ | 99⅝ | 99½ |
| 1 | Cities Sv 5s '66.. | 87⅞ | 87⅞ | 87⅞ |
| 2 | Cit S Gas 5½s '42. | 88 | 88 | 88 |
| 2 | Do Pipe 6s '43... | 95 | 94 | 95 |
| 23 | Do Pow 5½s '57. | 94½ | 94 | 94¼ |
| 1 | Com Ed 4½s '57.. | 95 | 95 | 95 |
| 5 | Con Gas Bal¼s'69 | 99¾ | 99¾ | 99¾ |
| 1 | Cons Pub 6½s '36. | 100 | 100 | 100 |
| 3 | Con Textile 8s '41 | 82 | 82 | 82 |
| 6 | Con G&E 5s '58.... | 88⅛ | 88¼ | 88⅛ |
| 6 | Cudahy P 5½s '37. | 96½ | 96 | 96 |
| 1 | Den & R G 5s '60.. | 70 | 70 | 70 |
| 1 | Det In Bdg 7s '52. | 78 | 78 | 78 |
| 2 | El P Nat G 6½s'43 | 107¼ | 107 | 107¼ |
| 1 | Emp O&R 5½s'42.. | 86⅝ | 86⅝ | 86⅝ |
| 1 | Fairbanks Mor 5s'42 | 93¼ | 93¼ | 93¼ |
| 13 | Fisk Rub 5½s '31. | 93½ | 92½ | 92½ |
| 15 | Florida P&Lt 5s '54 | 88 | 88 | 88⅛ |
| 3 | Gatineau Pow 5s '56 | 93¼ | 93¼ | 93¼ |
| 12 | Gen Ldy 6½s '37.. | 93 | 93 | 93 |
| 5 | Gen Rayon 6sA'48. | 81 | 81 | 81 |
| 7 | Ga Power 5s '67.... | 96¼ | 96¼ | 96½ |
| 3 | Gen Ind Al 6½s '44 | 103½ | 103¼ | 103½ |
| 1 | Gulf Oil Pa 5s '37 | 99 | 99 | 99 |
| 43 | Harpen Min 6s '49 | 92¼ | 91⅝ | 91⅝ |
| 2 | Hood Rub 7s '36... | 85 | 85 | 85 |
| 1 | Ill Pow &Lt5½s'57 | 91½ | 91½ | 91½ |
| 14 | Ind Oil 5s '39..... | 111 | 110⅜ | 111 |
| 10 | Ind P & L 5s '57 | 97⅝ | 97⅝ | 97⅝ |
| 5 | Int Pow Sec 7s'57 | 95⅝ | 95½ | 95½ |
| 2 | Int Sec Crp 5s '47 | 85½ | 85 | 85 |
| 2 | Inv Co 5s '47 ww | 79½ | 79 | 79½ |
| 5 | Kopp G & C 5s'47 | 95⅝ | 95¼ | 95⅝ |
| 10 | Leh PS 6sA2026.... | 102⅝ | 102½ | 102⅞ |
| 1 | Lib McN & L 5s '42 | 90½ | 90½ | 90½ |
| 1 | Lg Isl L & G 5s '45 | 102½ | 102½ | 102½ |
| 1 | McCord Rad 6s '43 | 94 | 94 | 94 |
| 2 | Nath Straus 6s'38 | 105⅝ | 105⅝ | 105⅝ |
| 3 | Nat Pub Sv 5s '78 | 79 | 78⅝ | 79 |
| 5 | Nat Tr Jour 6s '38 | 63¼ | 63 | 63 |
| 5 | Nelsner Bros 6s '48 | 100 | 100 | 100 |
| 1 | N Eng Gas&Elec5s'48 | 90¾ | 90¼ | 90¼ |
| 5 | Do 5s '47..... | 90 | 90 | 90 |
| 22 | NY Pow&Lt 4½s'67 | 90⅞ | 90 | 90⅜ |
| 1 | N Ind Pub Ser 4s | 89 | 89 | 89 |
| 2 | Nor S Pow 6½s'33 | 99½ | 99½ | 99½ |
| 2 | Ohio Pow 5sB'52.. | 104 | 103⅞ | 103⅞ |
| 3 | Pac G&El 4½s '37 | 98 | 98 | 98 |
| 1 | Pac Pw & Lt 5s'37 | 95¼ | 95¼ | 95¼ |
| 4 | Pa Oh Ed 5½s'59B | 90½ | 90½ | 90½ |
| 3 | Penn P&Lt 5s B '52 | 99½ | 99½ | 99¼ |
| 8 | Do 5s D '53.... | 97 | 97 | 97 |
| 1 | Peop L&P 5s'79.. | 89¾ | 89¾ | 89¾ |
| 5 | Phila R Tran 6s'62 | 87⅛ | 87⅛ | 87⅛ |
| 10 | Pitts Coal Co 6s'49 | 99 | 99 | 99 |
| 5 | Reliance Mn 5s'34 | 95½ | 95 | 95½ |
| 1 | Rochr C Power 5s'53 | 87⅞ | 87⅞ | 87⅞ |
| 1 | St Louis G&C 6s'47 | 84⅜ | 84⅜ | 84⅜ |
| 7 | Schulte R E6s'35ww | 80½ | 80 | 80 |
| 1 | Servel Inc 5s '48ww | 72¾ | 72¼ | 72¾ |
| 1 | Shawsheen 7s '31.. | 96 | 96 | 96 |
| 2 | Snider Pack 6s '32 | 89⅝ | 89⅜ | 89⅜ |
| 25 | Solway 5s '42..... | 96½ | 96½ | 96½ |
| 11 | SEP&L 6s 2025 ww | 102 | 101⅝ | 102 |
| 8 | South Cal Ed 5s '44 | 100 | 100 | 100 |
| 2 | Do 5s '51..... | 99⅝ | 99⅝ | 99⅝ |
| 2 | Do 5s '52..... | 99⅞ | 99⅝ | 99⅝ |
| 2 | Do 5s '37..... | 92¼ | 92 | 92¼ |
| 2 | South Cal Gas5sA57 | 96 | 96 | 96 |
| 2 | Staley Mfg 6s '42.. | 98½ | 98½ | 98½ |
| 6 | Stand Pw&Lt 6s '37 | 97⅞ | 97⅞ | 97⅞ |
| 2 | Sun Oil 5½s '39... | 99½ | 99½ | 99½ |
| 10 | Swift Co 5s '32.... | 99⅞ | 99⅞ | 99⅞ |
| 1 | Un Lgt & Ry 6s '52 | 99 | 99 | 99 |
| 10 | Unit Am Inv 5s '48 | 101½ | 101½ | 101½ |
| 8 | Un Lt&Ry 5½s'52 | 88 | 87½ | 87½ |
| 66 | Util Pw&Lt 5s '59. | 90⅝ | 89⅝ | 89⅝ |
| 10 | Van Camp Pck6s'48 | 84 | 84 | 84 |
| 2 | Virg El Pow 5s '55 | 98 | 98 | 98 |
| 7 | Western Pw 5½s'57 | 156 | 154 | 156 |
| 1 | Wisconsin Cent5s'50 | 98⅝ | 98⅝ | 98⅝ |

FOREIGN BONDS.

| | | | | |
|---|---|---|---|---|
| 1 | Abitibi Pow 5s '53. | 84 | 

EVENING SUN-TELEGRAPH MARKETS

# U. S. DELEGATES AIM TO LULL TRADE WAR

## Branch and Chain Banking Declared Un-American by Hazelwood Trust Head

By MERRYL STANLEY RUKEYSER

NEW YORK, June 29.—Individuals close to President Hoover recognize that the tone of the Hawley tariff bill, which passed the House of Representatives, and which is now before the Senate Finance Committee, has irritated foreign business men who carry on extensive trade with Americans.

Acordingly, the sessions of the forthcoming convention of the International Chamber of Commerce at Amsterdam next month will be used as an opportunity to explain that the Hawley policy is not that of American business or of the executive department of the government. Julius H. Barnes, American vice president of the International Chamber, and chairman of the board of directors of the Chamber of Commerce of the United States, is one of President Hoover's closest non-political friends, and his recent statement on tariff principles accordingly has more than routine significance.

**PROTECTION HELD DUTY**

Mr. Barnes' view is that the tariff should not be so high as to exclude foreign merchandise, but should merely be high enough to offset higher costs in this country ascribable to the higher American standard of wages. He perceives that European wages and living standards are rising, and thinks it is the duty to protect American standards in the meantime, and hold them up as a goal to which Europeans can shoot.

Mr. Barnes indicated that much more should be made of the flexible tariff provision, which in his opinion has been too little employed in the past. He thinks that instead of making interminable preliminary investigations the tariff commissions should act promptly on the basis of rough and ready business judgments to adjust schedules to changing conditions.

**NEEDS NO DEFENSE**

In stating the viewpoint of organized business toward tariff questions, Mr. Barnes, who sailed last night with Thomas W. Lamont and the other delegates, said:

"America's traditional tariff policy needs no defense. All it contemplates is an adequate protection of American living standards and an equalization which gives our manufacturing and agricultural producers the opportunity to sell in our home markets without the handicap of destructive competition from abroad. It does not mean exclusion against foreign products, however. American business men do not believe that our tariff policy in any way hampers the free flow of overseas commerce, as evidenced by a 100 per cent increase in imports since 1921 and by a substantial growth in exports.

"In applying the principle of protection, with the constant changes throughout the world in costs of raw materials, wages, transportation costs, her factors, business supports the principle of flexible adjustments, within legislative limits fixed by Congress, this flexibility to be maintained and approved in administration so that it may exercise a quickly applied corrective influence."

There is coming to be on antithesis between business activity and public life. Financial leaders are coming to be public figures. Less than a fortnight ago, Thomas W. Lamont, partner of J. P. Morgan, returned from a four-months' mission in Paris as expert at the Reparations Conference. He has just sailed for Holland as chairman of the delegation of American business men to the convention of the International Chamber of Commerce.

**PITTSBURGHER'S VIEW**

The recent assertion in this column that the opposition among small bankers toward branch banking has become less vocal, brought forth a statement from D. C. W. Birmingham, president of the Hazelwood Savings and Trust Company, of Pittsburgh:

"While the point you bring out about chain banking, wherein double liability cannot be collected where investment trust holds control may be a point in favor of branch banking," Mr. Birmingham declared. "I believe this is such a small item and of such unusual occurrence that the chances of becoming a serious matter are very remote.

"On the other hand, the arguments against branch banking are so numerous and have been published so many times that I do not deem it necessary to state them. I believe there is no argument that can be brought forth which would make the average citizen believe that any chain banking system can give the great middle class of this country as good banking service as is now given by thousands of small bankers.

"We never turn down good local loans because of lack of money—we give service and when we say service we mean it in the fullest sense of the word. Locally we believe we can compete with any outside institution. However, we are absolutely opposed to branch banking and chain banking because we believe it un-American, that it leads to the concentration of wealth in the large cities and handicaps to a serious extent not only the small business man but also the small individual who has been unable to share in the speculative millions that have been made by a small percentage of individuals in this country during the last few years."

(Copyright, 1929, Universal Service, Inc.)

# NEW YORK BOND MARKET

NEW YORK, June 29.—(AP.)—Transactions in the most active bonds on the New York Stock Exchange today were as follows, 000 omitted in sales column (United States bonds in dollars and thirty-seconds of dollars):

U. S. GOVERNMENT BONDS.

| Sales. | | High. | Low. | Last. |
|---|---|---|---|---|
| 27 | Liberty 3½s 32-47 | 96.12 | 96.10 | 96.12 |
| 30 | Do 1st 4¼s | 99.1 | 99.3 | 99.3 |
| 105 | Do 4th 4¼s | 99.11 | 99.10 | 99.11 |
| 1 | Do 4th 4¼s rec | 99.6 | 99.6 | 99.6 |
| 5 | Treas 4¼s 47-52 | 107.18 | 107.18 | 107.18 |
| 1 | Do 4s '44-54 | 104 | 104 | 104 |

CORPORATION BONDS.

| Sales. | | High. | Low. | Last. |
|---|---|---|---|---|
| 46 | Abr Straus 5½s '43 | 112 | 109½ | 112 |
| 2 | Adams Exp ct tr 4s | 86 | 86 | 86 |
| 2 | Ajax Rub gold 8s | 89¾ | 89¾ | 89¾ |
| 42 | Allegheny Cor 5s '44 | 100¼ | 100 | 100¼ |
| 281 | Do 5s '49 | 100¼ | 99¾ | 100¼ |
| 1 | Allis Chalm 5s '37 | 98½ | 98½ | 98½ |
| 281 | Am Inter 5½s '49 | 108¾ | 107 | 108¾ |
| 1 | Am Smelting 5s | 100½ | 100½ | 100½ |
| 1 | Am Sugar Ref 6s | 103¾ | 103¾ | 103¾ |
| 12 | Am Tel & Tel 5½s | 105½ | 105 | 105½ |
| 1 | Do col 5s '46 | 102 | 101½ | 102 |
| 23 | Do sf 5s '60 | 102⅝ | 102½ | 102⅝ |
| 1231 | Do cvt 4½s '39 | 146¾ | 143½ | 146 |
| 1 | Am W W & Elec 5s | 96½ | 95¾ | 96⅛ |
| 2 | Amazon Cop 7s '38 | 180 | 176 | 180 |
| 11 | Do 6s '52 | 104¾ | 104¾ | 104⅝ |
| 1 | Arm & Co Del 5½s | 88¾ | 88¾ | 88¾ |
| 135 | AT&SF cvt 4½s '48 | 130¼ | 127⅝ | 130⅛ |
| 2 | Do gen 4s | 91 | 91 | 91 |
| 1 | Do adj 4s st | 88⅝ | 88⅝ | 88⅝ |
| 1 | Do Tr Sh L 4s | 85⅝ | 85⅝ | 85⅝ |
| 1 | Atlantic Ref deb 5s | 100⅝ | 100⅝ | 100⅝ |
| 2 | Atl & Yadkin 1st 4s | 83 | 83 | 83 |
| 2 | B & O rfg 5s '95 | 108 | 108 | 108 |
| 3 | Do 1st 5s | 102½ | 102⅜ | 102½ |
| 8 | Do 5s D 2000 | 100⅝ | 100⅜ | 100¼ |
| 13 | Do cvt 4½s | 97 | 96⅝ | 97 |
| 3 | Do gold 4s | 90¾ | 90¾ | 90¾ |
| 4 | Bell TPa 1st&rf 5sB | 102⅝ | 102¼ | 102⅝ |
| 3 | Do 1st 5s C '60 | 104¼ | 104⅛ | 104⅛ |
| 15 | Beth Stl con 6s A | 103½ | 103⅛ | 103⅛ |
| 6 | Do con 5½s | 102⅝ | 102⅜ | 102⅝ |
| 5 | Do p m 5s '36 | 98 | 97¾ | 98 |
| 2 | Bot Cos Mills 6½s | 65 | 65 | 65 |
| 1 | Bklyn Ed gen 6s B | 99⅝ | 99⅝ | 99⅝ |
| 9 | Bklyn Un G 5s | 98½ | 98 | 98 |
| 10 | Can Nat Ry 4½s '30 | 99½ | 99½ | 99⅝ |
| 2 | Do 4½s 1957 | 92⅝ | 92⅝ | 92⅝ |
| 5 | Can Pac deb 4s | 81½ | 81½ | 81⅝ |
| 1 | Central Pac 5s | 99½ | 99½ | 99⅝ |
| 2 | Chesap Corp 5s '47 | 98 | 98 | 98 |
| 1 | Ches & O gen 4½s | 95¾ | 95¾ | 95⅝ |
| 5 | Do cvt 4½s '30 | 99 | 99 | 99 |
| 2 | Chi & E Ill 5s '51 | 79 | 78⅝ | 79 |
| 6 | Chicago G W 4s | 66 | 66 | 66 |
| 11 | CMSP&P 5s '75 | 90¾ | 90⅝ | 90⅝ |
| 27 | Do adj 5s 2000 | 71⅝ | 71½ | 71⅝ |
| 5 | Chi & N W 7s | 101⅝ | 101 | 101⅛ |
| 1 | Do 6½s | 106⅞ | 106⅝ | 106⅞ |
| 4 | C R I & P rfg 4s | 93¼ | 93¼ | 93¼ |
| 3 | C & W Ind 5½s '62 | 101¾ | 101½ | 101⅝ |
| 5 | Do 4s | 84⅝ | 84⅝ | 84⅝ |
| 3 | Chile Con 7s '47 | 94⅛ | 94⅛ | 94⅛ |
| 1 | Cinc Un Term 5½s | 105⅜ | 105⅜ | 105⅜ |
| 4 | Do 5s | 103 | 103 | 103 |
| 1 | Col Indust 5s | 94 | 93½ | 94 |
| 4 | Columb G&E 5s '52 | 98¼ | 98¼ | 98¼ |
| 15 | Comel Inv T 5½s '49 | 95 | 95 | 95 |
| 2 | Com Tab Recdg 5s | 104⅜ | 104⅜ | 104⅜ |
| 5 | Con Gas NY 5½s '45 | 104⅞ | 104⅞ | 104⅞ |
| 6 | Consumers Pow 5s | 101½ | 101½ | 101½ |
| 1 | Crown Will 6s '51 | 99½ | 99½ | 99½ |
| 7 | Cuba Cne Sug db8s | 61⅜ | 61⅜ | 61⅜ |
| 1 | Cuba Nor Rys 5½s | 80⅜ | 80⅜ | 80⅜ |
| 2 | Cub-Am Sug col 8s | 100 | 99½ | 99⅝ |
| 1 | Cuyamel Fruit 6s 40 | 97⅞ | 97⅞ | 97⅞ |
| 1 | Del & Hud 7s | 102¾ | 102¾ | 102¾ |
| 1 | Do 5½s | 102 | 102 | 102 |
| 3 | Do rfg 4s | 92 | 92 | 92 |
| 1 | D G & E 1st rfg 5s | 97 | 97 | 97 |
| 9 | D & R G Wes gn 5s | 92¾ | 92¾ | 92¾ |
| 18 | Do rfg 5s | 88½ | 88½ | 88½ |
| 1 | Det Ed 1stext 6s B | 105⅛ | 105⅛ | 105⅛ |
| 14 | Dodge Bro deb6s '40 | 100⅝ | 100½ | 100⅝ |
| 13 | Duquesne L4½s A '67 | 97½ | 97 | 97½ |
| 8 | Erie rf&imp 5s '67 | 94⅝ | 94 | 94⅝ |
| 2 | Do 1st cn gr 1n 4s | 82 | 82 | 82 |
| 2 | Do gen lien 4s | 76 | 76 | 76 |
| 5 | Do cvt 4s A | 80½ | 80½ | 80½ |
| 6 | Fla E Cst 5s '74 | 85½ | 85 | 85½ |
| 3 | Gen Mt Accep 6s '37 | 100½ | 100⅝ | 100⅝ |
| 4 | Goodrich BF 6½s | 106¾ | 106⅝ | 106¾ |
| 9 | Goodyr T&R 5s '57 | 92 | 91¾ | 92 |
| 19 | Gt North Ry 7s A | 108⅜ | 108 | 108 |
| 5 | Do 5½s B | 105⅝ | 105⅝ | 105⅝ |
| 1 | Do gen 4½s '76 D | 94¼ | 94¼ | 94¼ |
| 5 | Hav Elec 5½s | 65⅝ | 65⅝ | 65⅝ |
| 4 | Hudson Coal 5s A '62 | 73¼ | 72⅝ | 73¼ |
| 5 | Hud&Man rfx 5s A | 89½ | 89 | 89 |
| 11 | Do adj inc 5s | 76½ | 76¼ | 76⅜ |
| 10 | Illinois Bell Tel 5s | 102½ | 102½ | 102½ |
| 5 | Illinois Cent 4¾s | 95½ | 95½ | 95⅝ |
| 3 | Ill steel deb 4½s | 97 | 97 | 97 |
| 4 | Inland Stl 4½s A'78 | 90¾ | 90¾ | 90¾ |
| 1 | Insp Copper 6½s | 101¾ | 101¾ | 101⅝ |
| 10 | Inter Rap Tr 7s | 53¾ | 53 | 53⅛ |
| 17 | Int Cement 5s '48 | 102½ | 102¼ | 102⅜ |
| 12 | Int Match 5s '47 | 95½ | 95½ | 95⅝ |
| 1 | Int Ry C A 6½s 47 | 93½ | 93½ | 93½ |
| 5 | Do 6s | 93 | 93 | 93 |
| 749 | Int T&T cvt 4½s '39 | 151¾ | 149 | 151¾ |
| 19 | KCFS & Mem 4s | 92 | 91¾ | 92 |
| 1 | Kan Gas & El 6s | 104¾ | 103⅞ | 104¼ |
| 2 | Keith B F 6s A | 91 | 90⅝ | 91 |
| 1 | Lack Stl 5s '50 | 98 | 98 | 98 |
| 1 | Lac G of St L 5½s | 102¼ | 102¼ | 102¼ |
| 2 | L S & MSgen4½s | 76⅝ | 76⅝ | 76⅝ |
| 12 | Leh Val Peon4½2003 | 85 | 84 | 84 |
| 2 | Leh Val H T 5s '44 | 103¼ | 103¼ | 103¼ |
| 1 | Ligg & Myrs 5s | 98⅛ | 98⅛ | 98⅛ |
| 5 | Loew's Inc 6sww'41 | 105¾ | 105¾ | 105¾ |
| 1 | Do 6s w-w | 97¼ | 97¼ | 97¼ |
| 1 | Lorillard Co 5s | 80 | 80 | 80 |
| 4 | Lou G & E 5s | 100⅝ | 100⅝ | 100⅝ |
| 1 | Louis & Nash 7s | 100⅝ | 100⅝ | 100⅝ |
| 4 | Mann Ry con 4s | 56 | 56⅜ | 56⅜ |
| 1 | Marion St Sh 6s | 89 | 89 | 89 |
| 2 | Market St Ry 7s | 88 | 87⅜ | 87⅜ |
| 1 | McCrory St 5½s '41 | 96 | 96 | 96 |
| 5 | MELAL 1stse 6½B | 99½ | 99 | 99⅛ |
| 2 | MSP&SSM 6½s | 99½ | 99½ | 99½ |
| 3 | Do gtd 5s | 94½ | 94 | 94½ |
| 5 | M K & T adj 5s A | 101½ | 101½ | 101½ |
| 2 | Do 1st 4s | 83¾ | 83¾ | 83⅝ |
| 1 | Mo Pac rf 5s '65 A | 97½ | 97⅛ | 97⅛ |
| 1 | Do 5s '78 G | 96½ | 96½ | 96½ |
| 8 | Do gen 4s | 71½ | 71½ | 71½ |
| 1 | Murray Body 6½s | 99½ | 99½ | 99½ |
| 39 | Nat Dairy 5½s '48 | 97 | 96⅝ | 96⅝ |
| 3 | Nat Rad 6½s '37 | 43½ | 43½ | 43½ |
| 8 | N Eng T&Tgn4½sB | 97⅛ | 97⅛ | 97⅛ |
| 5 | New Orl Term 5s | 86 | 86 | 86 |
| 4 | NYC&HR rf&im4½s | 96 | 95⅝ | 96 |
| 1 | Do con 4s | 84¾ | 84¾ | 84¾ |
| 1 | Do rfg 3½s | 76 | 76 | 76 |
| 20 | N Y Chic 3 St L 6s | 100⅝ | 100½ | 100½ |
| 12 | NY Edison 5s '44 | 102 | 102 | 102 |
| 1 | NYNH&H cvt 6s '48 | 127 | 127 | 127 |
| 4 | Do col tr 6s '40 | 104⅛ | 104⅛ | 104⅛ |
| 14 | Do 1st&rf 4½s '67 | 88¾ | 88 | 88⅛ |
| 2 | NYO&W 1st rfg 4s | 64¾ | 64⅜ | 64⅜ |
| 5 | NY Rys pr LN 6sA | 76 | 76 | 76 |
| 1 | N Y Steam 6s | 104 | 104 | 104 |
| 11 | NY Tel rfg 6s '41 | 105⅜ | 105⅜ | 105⅝ |
| 4 | Do deb 6s '49 | 110 | 110 | 110 |
| 10 | Do gen 4½s | 98⅝ | 98⅛ | 98⅜ |
| 1 | Niag Falls Pow 6s | 101 | 101 | 101 |
| 2 | NL&O Pow 5s'55A | 101 | 101 | 101 |
| 8 | N Am Edi 5½s '63 | 100⅝ | 100½ | 100⅝ |
| 3 | Do 5s '57 | 99½ | 99¼ | 99½ |
| 5 | No Pac 6s B | 110⅜ | 110 | 110⅜ |
| 4 | No St Pw 6s B | 103 | 103 | 103 |
| 4 | Ohio Pub Ser 7s | 110⅜ | 110⅜ | 110⅜ |
| 2 | Ore S L rfg 4s | 99¼ | 99¼ | 99¼ |
| 1 | Otis Steel 6s | 101 | 101 | 101 |
| 13 | Pac G & E 5s | 99⅝ | 99⅝ | 99⅝ |
| 2 | Pac P&L 1st rfg 5s | 99 | 99 | 99 |
| 2 | Pac T&T 5s '37 | 99¾ | 99¾ | 99¾ |
| 6 | PanAm P&T 6s '34 | 107 | 107 | 107 |
| 1 | Par Fam Las 6s '47 | 98⅜ | 98⅜ | 98⅛ |
| 2 | Park Lex 6½s | 82½ | 82½ | 82½ |
| 18 | Penna R R 7s '30 | 101⅛ | 101⅛ | 101⅛ |
| 1 | Do gold 6½s | 107⅛ | 107⅛ | 107⅛ |
| 3 | Do gen 5s '68 | 103⅜ | 103⅜ | 103⅜ |
| 9 | Do 5s '84 | 102½ | 102 | 102⅜ |
| 5 | Do 4½s '63 | 95½ | 95½ | 95⅝ |
| 10 | Do con 4½s | 98 | 98 | 98 |
| 52 | Do gen 4½s | 95¾ | 95 | 95⅛ |
| 5 | Pere Marq rfg 5s | 101⅛ | 101⅛ | 101⅛ |
| 14 | Phila Co 5s '67 | 97¼ | 97⅛ | 97⅛ |
| 2 | Phila Read C&I 6s | 82 | 82 | 82 |
| 11 | Phillips Pet 5½s '39 | 86⅝ | 86⅛ | 86⅜ |
| 20 | Porto R Am Tob 6s | 98 | 98 | 98⅛ |
| 1 | Postal T & C 5s | 93 | 93 | 93 |
| 1 | Pure Oil 5½s '37 | 97⅜ | 97⅜ | 97⅜ |
| 1 | Reading gen 4½s | 94⅛ | 94⅛ | 94⅛ |
| 2 | Ren Arms st 6s A | 96 | 96 | 96 |
| 1 | Repub I & Stl 5½s | 100½ | 100½ | 100½ |
| 10 | Do sf 5s '40 | 100¼ | 100¼ | 100¼ |
| 11 | Rio Gr W cl tr 4s49 | 82⅜ | 80⅜ | 82⅜ |
| 1 | Rich G&El 7s '46 | 107 | 107 | 107 |
| 1 | St J Ry L&P 5s | 94⅜ | 94⅜ | 94⅜ |
| 20 | SLM&S gen 5s | 98⅜ | 98⅜ | 98⅝ |
| 3 | S L & S F 4½s '78 | 87½ | 86½ | 87⅛ |
| 19 | Do pr lien 4s A | 84½ | 84½ | 84½ |
| 1 | St L S W Term 5s | 95⅝ | 95⅝ | 95⅝ |
| 5 | Do 1st 4s | 83⅜ | 83⅛ | 83⅝ |
| 8 | Do con 4s | 95⅜ | 95 | 95⅜ |
| 3 | Schulco 6½s ctf A | 84 | 80½ | 80½ |
| 1 | Do 6½s B | 80¼ | 80½ | 80½ |
| 2 | Seab A L con 6s | 71 | 71 | 71 |
| 1 | Do gold 4s | 64 | 64 | 64 |
| 1 | Do gold 4s stp | 65 | 65 | 65 |
| 12 | Do adj 5s | 43½ | 43 | 43 |
| 1 | Shell P L 5s '52 | 93⅜ | 93⅜ | 93⅜ |
| 1 | Shell Un 5s '47 | 93⅝ | 93⅝ | 94⅜ |
| 6 | Shubert Thea 6s '42 | 77 | 77¼ | 77⅜ |
| 4 | Sinc C Oil col 7s | 101¼ | 101 | 101⅛ |
| 8 | S Bell T & T 5s | 100¼ | 100⅛ | 100⅛ |
| 10 | Sou Pac rfg 4s '55 | 89⅞ | 89⅞ | 89⅞ |
| 3 | Do col tr 4s | 90⅝ | 90⅜ | 90⅜ |
| 1 | South Ry gen 6½s | 117¼ | 117¼ | 117¼ |
| 21 | Do con 5s | 104⅝ | 104⅜ | 104⅜ |
| 8 | Do gen 4s | 85¼ | 84⅝ | 84⅞ |
| 2 | Std Mill 5s | 68¼ | 68¼ | 68¼ |
| 17 | S O N J deb 5s | 100⅜ | 100⅛ | 100⅜ |
| 1 | Do N Y 4½s '51 | 95 | 95 | 95 |
| 2 | Stevens Hotel 6s | 95⅝ | 95½ | 95⅝ |
| 1 | Tenn C rfg 6s A | 104¼ | 104 | 104¼ |
| 1 | Tex F S 5½s A | 100⅝ | 100⅜ | 100⅜ |
| 2 | Toledo Tr 5½s | 98¾ | 98⅝ | 98⅝ |
| 9 | Tr Cont Oil6½s'38 | 97 | 97 | 97 |
| 8 | Un El Lt&P5½s'54 | 100½ | 100½ | 100½ |
| 1 | Un Pac 1s 4s | 92½ | 92½ | 92½ |
| 5 | Unit Drg Del 5s '53 | 92½ | 92½ | 92½ |
| 5 | U S Rub 7½s '30 | 101 | 100⅞ | 101 |
| 14 | Do 5s | 89 | 88⅝ | 88⅝ |
| 19 | U S Steel sf 5s | 108⅝ | 108⅜ | 108⅝ |
| 4 | Utah Pow & Lt 5s | 97 | 97 | 97 |
| 24 | Utica G & E 5s | 105½ | 103 | 105½ |
| 1 | Util P & Lt 5½s | 90 | 90 | 90 |
| 3 | Vertientes Sug 7s | 80¼ | 80 | 80 |
| 14 | Va Ry & Pow 5s | 100 | 100 | 100 |
| 3 | Walworth Co 6½s | 99 | 99 | 99 |
| 1 | Do 6s | 89 | 89 | 89 |
| 2 | Warn Sug rfg 7s'39 | 70 | 70 | 70 |
| 2 | W Penn Pow 5s A | 100½ | 100½ | 100½ |
| 10 | Western Elec 5s | 101⅝ | 101½ | 101½ |
| 1 | W N Y & Pa 1st 5s | 100 | 100 | 100 |
| 34 | West Un col tr5s'38 | 100⅜ | 100 | 100⅜ |
| 3 | Wheel Stl 5½s '48 | 100 | 99¾ | 99⅞ |
| 8 | Wilson & Co 1st 6s | 100 | 100 | 100 |
| 3 | Yngstwn S&T 5s '78 | 100 | 99½ | 100 |

FOREIGN ISSUES.

| | | | | |
|---|---|---|---|---|
| 2 | Alp Mont Stl 7s '55 | 95 | 95 | 95 |
| 4 | Antioquia 7s '45 A | 91 | 91 | 91 |
| 7 | Antioquia 2d 7s '57 | 88 | 88 | 88 |
| 8 | Argentine 6s '57 A | 99½ | 99½ | 99½ |
| 2 | Do 6s '58 B | 99¾ | 99 | 99 |
| 1 | Do 6s sfg '59 Jun | 99 | 99 | 99 |
| 6 | Do sfg 6s '59 Dec | 99¼ | 99 | 99 |
| 3 | Do '60 Oct | 99 | 99 | 99 |
| 2 | Do '61 Feb | 99 | 99 | 99 |
| 6 | Do '61 May | 99½ | 99 | 99 |
| 9 | Do 5½s '62 | 94⅜ | 94½ | 94⅜ |
| 3 | Australia 5s '55 | 95 | 94⅝ | 95 |
| 9 | Do 5s '57 | 94½ | 94½ | 94½ |
| 6 | Do 4½s '56 | 86¼ | 86¼ | 86⅛ |
| 1 | Austria Gtd 7s '43 | 103 | 103 | 103 |
| 1 | Belgium 8s '41 | 109 | 109 | 109 |
| 3 | Do 7½s '45 | 114½ | 114½ | 114½ |
| 86 | Do 7s '55 | 107½ | 107½ | 107⅝ |
| 6 | Belg Stn Ln 7s '56 | 105⅝ | 105½ | 105⅞ |
| 8 | Belgium 6½s '49 | 104⅜ | 104⅛ | 104⅜ |
| 1 | Do 6s '55 | 99⅛ | 99⅛ | 99⅜ |
| 1 | Berin Cty El 6½s'51 | 92 | 92 | 92 |
| 19 | Bogota 8s '45 | 84½ | 84½ | 84½ |
| 7 | Bolivia 8s '47 | 100⅛ | 100⅛ | 100⅛ |
| 7 | Do 7s '69 | 85 | 85 | 85 |
| 4 | Bordeaux 6s '34 | 99⅞ | 99½ | 99⅞ |
| 4 | Brazil 6½s '26-57 | 91 | 90⅝ | 91⅛ |
| 9 | Do 6½s '27-57 | 91 | 91 | 91 |
| 1 | Brazil C Ry El 7s52 | 97⅝ | 97⅜ | 97⅝ |
| 2 | Brisbane 5s '57 | 89 | 89⅛ | 89⅛ |
| 1 | British 5½s '37 | 103¾ | 103¾ | 103¾ |
| 2 | Buenos A 6½s '55 | 100 | 99¼ | 100 |
| 3 | Do 6s '61 | 92⅜ | 92⅜ | 92⅜ |
| 4 | Bulgaria 7½s '68 | 86 | 86 | 86 |
| 3 | Caldas 7½s '46 | 96½ | 96 | 96⅜ |
| 1 | Can 5½s notes '29 | 99⅞ | 99⅞ | 99⅞ |
| 18 | Canada 5s '52 | 100⅛ | 100⅛ | 100⅜ |
| 6 | Chile M Bk 6½s'61 | 99 | 98⅝ | 99 |
| 9 | Do 6½s '57 | 96¼ | 96¼ | 96¼ |
| 30 | Do 6s '61 | 92 | 92 | 92 |
| 4 | Chile 6s '60 | 92 | 92 | 92 |
| 7 | Do 6s '60 Jan | 92½ | 92 | 92⅜ |
| 14 | Do 6s '61 Feb | 92½ | 92⅛ | 92⅜ |
| 17 | Do 6s '61 Sept | 92½ | 92 | 92⅜ |
| 68 | Do 6s 1962 March | 92 | 92 | 92 |
| 1 | Cologne 6½s | 99¾ | 99¾ | 99¾ |
| 1 | Colombia 6s '27-61 | 83 | 83 | 83 |
| 5 | Do 6s '28-61 | 82 | 82⅜ | 82⅜ |
| 2 | Col Mtg Bk 7s '48 | 94 | 94 | 94 |
| 2 | Cordoba City 7s'57 | 94⅜ | 94⅜ | 94⅜ |
| 1 | Costa Rica 7s '51 | 94⅜ | 94⅜ | 94⅜ |
| 10 | Cuba 5s '04 '44 | 99⅛ | 99⅛ | 99⅛ |
| 1 | Danish Mun 8s A | 109 | 109⅜ | 109⅜ |
| 31 | Denmark 5½s '55 | 99½ | 99½ | 99½ |
| 2 | Do 4½s '62 | 87⅞ | 87⅞ | 87⅞ |
| 5 | Deutsche Bk 6s '32 | 96½ | 96½ | 96⅝ |
| 4 | Duke Price P'wr6s | 102¼ | 102⅛ | 102⅜ |
| 10 | Esl Ry 4½s sf 7s | 103 | 102⅝ | 103 |
| 10 | Flat 7s '36 ex-war | 93⅝ | 92⅜ | 93⅜ |
| 1 | Finland sfg 7s '50 | 99⅜ | 99⅜ | 99⅜ |
| 1 | Do 7½s '58 | 98⅝ | 98⅜ | 98⅜ |
| 2 | Fram I Dv 7½s '42 | 104⅛ | 104⅛ | 104⅛ |
| 4 | France 7½s '41 | 113⅝ | 113⅜ | 113⅝ |
| 30 | Do 7s '49 | 108⅛ | 108⅛ | 108⅛ |
| 1 | French N 7½s '49 | 101⅝ | 101⅝ | 101⅝ |
| 6 | G C A Bk 6s'60July | 85½ | 85 | 85½ |
| 17 | Do 6s '60 Oct | 84½ | 83⅜ | 84⅛ |
| 8 | Ger ext Ln 7s '49 | 105⅝ | 105⅝ | 105⅝ |
| 5 | Ger Gen El 6s '48 | 91 | 91 | 91 |
| 2 | G C E P Jap6½s'50 | 92 | 92 | 92 |
| 3 | Haiti 6s '52 | 99 | 98⅛ | 99 |
| 1 | Do 7½s '58 | 98⅝ | 98 | 98⅛ |
| 1 | Hungary 7½s '44 | 100 | 100 | 100 |
| 5 | Ital Pub Util 7s | 93½ | 93⅜ | 93⅝ |
| 25 | Italy 7s '51 | 95½ | 95 | 95 |
| 5 | Japan 6½s '54 | 100⅛ | 100 | 100 |
| 1 | Jap Stel L 4s '31 | 92⅜ | 92⅜ | 92⅜ |
| 5 | K & T 5s '59 ex | 98 | 98 | 98 |
| 1 | L A E P 6½s '44 | 84⅛ | 84⅛ | 84⅛ |
| 3 | Lyons 6s '34 | 99⅞ | 99⅞ | 99⅞ |
| 2 | Meridion El 7s '57 | 97⅞ | 97⅞ | 97⅞ |
| 4 | Mex 99 sf 5s ast '45 | 28⅝ | 28⅝ | 28⅝ |
| 3 | Milan City 6½s '52 | 88⅝ | 88⅛ | 88⅜ |
| 1 | MM&A 7s 37 ex-wr | 97¼ | 97¼ | 97⅛ |
| 12 | N S Wales 5s '57 | 91⅜ | 91⅜ | 91⅜ |
| 2 | Do 5s '58 | 91½ | 91½ | 91½ |
| 5 | Nord Ry sf 6½s 50 | 100⅞ | 100⅞ | 100⅞ |
| 4 | Norway 6s '52 | 102 | 101⅝ | 101⅝ |
| 1 | Do 6s '44 | 101⅜ | 101⅜ | 101⅜ |
| 3 | Do 6s '43 | 101⅝ | 101⅝ | 101⅝ |
| 1 | Norway 5½s '65 | 99½ | 99½ | 99⅝ |
| 3 | NwgHydEl 5½s '57 | 89½ | 89⅜ | 89⅝ |
| 1 | Nuremberg 6s '52 | 86 | 86 | 86 |
| 1 | Orien Dev Lt 6s'53 | 90 | 90 | 90 |
| 1 | Do Ltd 5½s '58 | 86½ | 86½ | 86⅝ |
| 5 | Oslo G&EWks5s'63 | 88½ | 88½ | 88½ |
| 11 | Panama 5s '63 | 89⅝ | 89⅝ | 89⅝ |
| 4 | Parlyons Mtg'58 | 99½ | 99½ | 99½ |
| 3 | Par-O RR 5½s '68 | 95½ | 95½ | 95⅝ |
| 1 | Shinyetsu E6½s'52 | 89½ | 89½ | 89½ |
| 14 | Siem & Hal 6½s'51 | 105½ | 105¼ | 105½ |
| 1 | Silesian L A 6s'47 | 75 | 75 | 75 |
| 5 | Sweden 6s '39 | 102½ | 102½ | 102½ |
| 1 | Swiss Con 8s '40 | 108½ | 108½ | 108½ |
| 2 | Swiss 5½s '46 | 102½ | 102½ | 102½ |
| 3 | Tokyo City 5s '52 | 75½ | 75½ | 75⅝ |
| 3 | Tokyo E L 6s '53 | 89¼ | 89¼ | 89¼ |
| 1 | U S W 6½s'51AWr | 87 | 87 | 87 |
| 4 | Uruguay 6s '60 | 86⅝ | 86⅝ | 86⅝ |
| 3 | West P E P 6s '33 | 82⅝ | 82⅝ | 82⅝ |

# LOCAL CURB

(Furnished by Moore, Leonard & Lynch.)

| Security— | Bid. | Ask. |
|---|---|---|
| *Ally., B'vue & P'ville 5s '35 | 90 | 92 |
| Am. Fruit Growers 7s '29-'31 | 99 | 100½ |
| Do. 7s '32-'40 | 99½ | 101 |
| Broadway Mtrs. Bldg. 6s '48 | 98 | 100 |
| Cent. Ohio Steel Pdts. 6s '43 | 98 | 99 |
| Citizens Water 5½s '51 | 97½ | 99½ |
| Do. 5s '51 | 92½ | 93 |
| Connecticut Coke 5s '48 | 96 | 97 |
| Crescent I. W. & C. 6½s '38 | 101½ | |
| Dilworth, Porter & Co. 6s '39 | 98 | 99 |
| Doubleday-Hill Elec. 6½s '41 | 100 | 100½ |
| Frick (H. C.) Coke 5s '30-'52 | 99 | |
| Do. 5s '33-'44 | 100 | |
| Fry (H. C.) Glass 6s '32 | | 92 |
| Frick-Reid Supply 6s '43 | 96 | 100 |
| Grant Building 7s '37 | 92 | 97 |
| Hanna (M. A.) 6s '31 | 96½ | 98 |
| Jones & Laughlin Steel 5s '39 | 104 | 101½ |
| Kaufmann D. S. sec. 5½s '36 | 94½ | 96 |
| Loews Thea. Real 6s '45 | 96 | 98 |
| MacIntosh-Hemphill 6s '49 | 89 | 97 |
| McClintic-M'shall 5½s '32-'37 | 100 | 101½ |
| McKinney Mfg. 6s '43 | 100 | 101 |
| *Mt. Wash'n St. Ry. 5s '33 | 91 | 94 |
| Nat. Union mtge. 6s '31-'46 | 98 | 100 |
| National Fireproofing 5½s '47 | 90 | 93 |
| Ohio Valley Clay 6½s '41 | 99 | 101½ |
| Oklahoma Nat. Gas 6s '46 A | 95½ | 97 |
| Do. 5s '45 B | 86 | 88 |
| Penn-Federal Corp. 6s '46 | 96 | 98 |
| Penna. State Water 5½s '52 | 95 | 98 |
| Pgh. Crucible Steel 5s '30-'52 | 99 | |
| Do. 5s '33-'45 | 99½ | 101 |
| Pgh. Hotels 1st 5½s '48 | 91 | 93 |
| Pgh. Parking Garages 6s '45 | 99½ | 101 |
| *Pgh. Railways gen. 5s '53 | 84 | 84½ |
| Pittsburgh Steel 6s '48 | 101½ | 102½ |
| Pgh. Steel Foundry 6s '50 | 102 | 103½ |
| Pgh. Valve, F. & C. 6s '42 | | 98 |
| Pgh.-Westm'land Coal 5s '47 | 83 | 88 |
| Porter (H. K.) 6s '39 | 96 | 98 |
| Rail & River Coal 5s '38 | 90 | |
| South Pgh. Water 5s '55 | 97½ | 99½ |
| Do. 5s '60 | 95 | 97 |
| Southern Traction 5s '50 | 44 | 48 |
| Spang, Chalfant & Co. 5s '48 | 95 | 96½ |
| Standard Plate Glass 6s '30 | 82 | |
| Stand. Textile Pdts. 6½s '42 | 94 | 96 |
| Steubenville Pottery 6½s '40 | 100 | 101½ |
| St. Clair Furnace 5s '29-'31 | 99 | |
| Do. 5s '32-'39 | 99½ | |
| Superior Steel 6s '38 | 94½ | 96½ |
| Ward Baking 6s '37 | 102 | 104 |
| †Weirton Steel 6s '39 | 102 | 103 |
| Wheeling Traction 5s '31 | 91½ | 93 |
| Witherow Steel 6s '52 | 99 | 101 |
| Yelow Cab (Pgh.) eq. 6s '29 | 100 | |
| Yough. & Ohio Coal 6s '33 | 36½ | 99 |

*Guaranteed by the Philadelphia Co. by endorsement. †Called for payment August 1, 1929, at 103.

# COTTON MARKET

NEW YORK, June 29.—The cotton market opened steady today at a decline of 4 to 11 points in response to relatively easy Liverpool cables and expectations of generally good weather in the south over the week end. There was considerable week-end realizing, with some local and commission house selling and active months sold about 5 to 15 points net lower by the end of the first half hour, with October declining to 18.58.

The opinion was expressed by some of the local traders that if the tropical disturbances caused rains in South Texas, they would probably prove more beneficial than otherwise, but the decline brought in some covering and trade buying, and the market was steady at the end of the first half hour.

Liverpool cables reported local and continental liquidation. The amount of cotton on shipboard awaiting clearance at the end of the week was estimated at 61,000 bales

# ROUND TABLE OF BUSINESS

## DUTY INCREASE PROPOSED ON MANGANESE

### Association Head Tells Senate Committee of Russian Competition

WASHINGTON, June 29.—The fight on the proposed increase in duty on manganese ore has started before the subcommittee of the Senate Finance Committee. An amendment to the House tariff bill introduced by Senator Oddie, Nevada, just before Congress recessed, proposed to raise the duty from one cent a pound to 1½ cents a pound on ores containing in excess of 30% manganese and to put a tariff on lower grade ore of from 30% to 10% manganese, which are now admitted free of duty.

J. Carson Adkerson, president of American Manganese Producers Association, testified before the committee that a large tonnage of low grade ores actually exists in this country and, given the necessary protection, as provided in the Oddie amendment, with known methods of recovery, the tonnage already in sight is ample to assure the complete independence of the United States in respect to manganese for several decades.

Production of domestic manganese is being seriously impaired by the competition of ores produced by cheap labor of Soviet Russia, Mr. Adkerson said. Imports from Russia have increased from less than ½ of 1 per cent of our total imports in 1922 to approximately 40 per cent of our total imports in 1928.

"Construction now complete or nearing completion promises to increase our outfit to 200,000 tons of high grade ore annually, but this is scarcely one fourth of domestic requirements, and much of this may be held back unless the American market is sustained by an increased tariff," he said.

"Of equal importance is our need of protection on ores containing 30 per cent or less of manganese. Let me again remind you that 100,000 tons of ore containing between 20 per cent and 30 per cent of manganese were imported in 1928. These ores, I understand, were mixed with higher grade ores and used in the manufacturing of ferro-manganese. Unless this avenue of evasion is stopped, I feel certain it will make further inroads upon our industry and prevent normal development."

## Deisel Tank Ship Ordered by Sun Oil

PHILADELPHIA, June 28.—The Sun Oil Company has placed an order with its subsidiary, the Sun Shipbuilding and Dry Dock Company, of Chester, Pa., for a 13,500-ton tanker to cost $2,000,000. It will be a Deisel engine motorship to be delivered to the Sun Oil Company next February.

The first tanker of this size and type for Sun Oil Company, now under construction at Chester yards will be delivered in November.

The contract to supply all the auxiliary machinery for the large electrically driven motorship which Sun ship is building for American-South African lines was placed with Westinghouse Electric and Manufacturing Company. This boat will be delivered next January.

## RAILWAYS ARE PROSPERING

NEW YORK, June 29.—"When the situation as a whole is surveyed it becomes evident that the railways are now prospering more than in 1926—their best previous year since the war—mainly because of increases in their economy of operation," says the Railway Age. "Complete statistics of revenues and expenses for only the first four months of the year are now available; but car loadings in May and June were so large as to indicate that the net operating income earned in those months was relatively as large as in the preceding months of the year.

"While in he first four months of this year the total earnings were $23,000,000 more than in 1926, taxes were $10,000,000 more. The increase of $54,000,000 in net operating income over the first four months of 1926 was, therefore, principally due to the reduction of $48,000,000 effected in operating expenses. About one-half of this reduction in expenses was due to a reduction in the number of employes. The number of employes was approximately 116,000 less than in the corresponding part of 1926. This process of reducing the number of employes has been going on steadily ever since 1923. The number of employes in 1928 was the smallest since 1922, and there has been no increase thus far this year, in spite of the large increase in traffic.

"The return earned by the Cass I roads in the first four months of the year on property investment was at the annual rate of 5.54 per cent, as compared with 4.89 in 1923; 4.45 in 1924; 4.41 in 1925; 4.76 in 1926; 4.63 in 1927, and 4.32 in 1928."

## STEEL ORDERS GAIN IN JUNE

### Consumers, With Exception Of Automobile and Farm Implement Makers, Busy

By B. E. V. LUTY.

On the whole there has been an increase in order receipts of the steel mills in the latter part of June as compared with the fore part. Routine orders from ordinary manufacturing consumers have shown no marked change, but there have been various special orders.

The Pennsylvania Railroad has ordered 4,000 freight car bodies. Smith, of Milwaukee, has booked 20,000 tons of electrically welded pipe for a 100-mile, 20-inch natural gas line to run from Petrolia to Fort Worth, Tex.

Fabricated structural steel lettings reported in the week total 61,000 tons, which with two good weeks preceding makes a three week average 53 per cent above the previous weekly average, since the first of the year, although that was record high for the period of year. Some tonnage has been placed lately in a supplementary rail buying movement and full tonnages are being taken out on the regular annual orders, placed some six months and more ago. Tank and barge building is rather active and not a little shipbuilding is in sight.

**OUTPUT STEADY**

To date, steel production has been practically maintained at capacity. There are seasonal decreases in demand in connection with automobiles, agricultural implements and rails. For the near future the chief question is whether, or to what extent, the steel making capacity thus released can be otherwise engaged.

As to the seasonal decrease in automobile production, the official report for May and current trade reports during June indicate that it is no greater than usual. By a precise computation of the average in the last five years, the decrease would be 2.7 per cent from April to May and 12.2 per cent from May to June. Applying these percentages to the 663,232 cars and trucks made in the United States and Canada in April, there would be 645,000 for May when the official report recently issued showed 635,528, and 567,000 for June, when current reports suggest production somewhere in that neighborhood even though June is handicapped by having five Saturday and five Sundays.

The performance must dispel fears entertained earlier in the year that the extremely heavy production then would set forward the time of peak production and result in a heavier decline for summer than usual. Steel for the April automobile production engaged about 25 per cent of the total steel making capacity, while July production, according to average seasonal variation, would engage about 20 per cent, thus making a 5 per cent hole.

**OUTLOOK DOUBTFUL**

July, August, September and October automobile production has averaged approximately the same, with sharp decreases in the next two months. It is a matter of popular style or taste whether demand for automobiles in the second half of the year will maintain the usual proportion, that is, whether there will be a continuance of the phenomenal pace of the last 12 months, in which period production has been about 5,680,000, or a 22 per cent gain over the record made three years earlier, in the year through June 30, 1926. Obviously such a gain is quite unusual. The two calendar years 1923 and 1928 were record years in their time, yet there was only 10 per cent increase in the five years.

A new item is that agricultural implement works are now ordering less steel, for a double reason, change from autumn to spring implements and uncertainties as to realization on the crops. Rail production against the regular annual orders has begun to taper off and these particular orders will be completed within a few weeks.

**SLUMP IN JULY**

Decreases in automobile, implement and rail steel will not amount to more than about 10 per cent of the total steel making capacity. Some decrease in steel production is to be expected for July, say 5 per cent, with a further decrease in August, reversing the usual course of a dip in July and recovery in August.

Pressure upon the mills by various consumers during the last few months for full deliveries would suggest that the small amount of steel being released would be steadily absorbed elsewhere, but with a visibly easier situation in steel, and with general commercial prospects not as favorable as two or three months ago, consumers may relax their diligence in seeking deliveries and may even instruct mills to postpone deliveries of some material already ordered. Before the war there were recurrent periods of such experiences. Of late mills have been on the watch for postponements but none have been reported outside the automobile industry.

**PRICES STRONG**

Finished steel prices are fully maintained. Galvanized sheets are an apparent but not a real exception since they have a reputation of their own. Price concessions long made in the south have become widespread and galvanized sheets are now quotable at 3.50 cents to 3.70 cents against 3.60 cents to 3.70 cents hitherto.

Semi-finished steel prices for third quarter are not yet fully defined. Second quarter contracts were at $34 for billets and slabs and $35 for sheet bars while in the fore part of April mills advanced their asking prices to $36 all around. No substantial tonnage was sold at that price. The leading interest is holding it but seems to have no occasion to sell, being well occupied with other engagements. There are definite reports of some third quarter sheet bars having been sold at $35, Youngstown or Cleveland, while some smaller sales, for short periods, have been made in billets and slabs at $34.

Scrap is off fully 25 cents in the Chicago district while in the Pittsburgh district it has been dull with no quotable price change.

In pig iron June, usually a month of fairly heavy third-quarter contracting, has been dull this year. Prices are not quotably altered, but do not seem to be particularly strong.

## *Fruit Growers Earn $6.25 a Share*

By GEORGE H. SNYDER.

PROFITS of American Fruit Growers, Inc., in the first five months of this year were curtailed by low prices but, in spite of this unfavorable development, the company was able to earn $6.25 a share on the 7 per cent preferred stock. This was equivalent to almost an entire year's dividend requirements.

Net for the five months after taxes and all charges was $358,507. This compared with profit of $1,067,688 or $19.86 a share on the preferred in the entire year of 1928.

The early months of 1928 were the most profitable in the company's history but heavy carry-overs into the summer season resulted in falling prices. No recovery has taken place since that time but officials believe that the situation will be corrected in the latter part of the present year.

***Volume Increased***

THE company's volume of business for the first five months of 1929 shows an increase of 25 per cent as compared with the same period of 1928. But the greater sales served to compensate for low prices to only a small extent.

Over-production of fruits is not expected to be a problem for the balance of 1929. Recently the Department of Agriculture said: "Fruit crop conditions on June 1 were none too flattering. As fruits are still in bloom along parts of the Northern border it is too early to forecast accurately the production in the Northern states. Indications are that fruit production in the country as a whole will be substantially less than usual. In both California and Florida the reported condition of citrus crops on June 1 approached the low condition reported in June, 1927."

The company is the largest operator of orchards in the world. In addition to owning 15,000 acres of land it markets about $40,000,000 worth of fruits a year under its trade name, "Blue Goose."

***Buys Fruit Exchange***

THIS year the company has exercised a long term option which it held for the acquisition of all of the capital stock of the Northwestern Fruit Exchange through an exchange of stocks.

American Fruit's holdings of land and its marketing operations are spread over the entire country. This diversification gives it an advantage since unfavorable conditions in a single locality cannot seriously affect profits.

The organization's foreign trade has been substantially increased. During the past 12 months its sales abroad aggregated $2,500,000.

***Over-Production of Fruits***

DURING most of the past decade there has been an overproduction of farm and orchard products. In the opinion of the company's management, there are indications that during the next decade, with the tightening of credit and disastrous results suffered by many producers, production will be more nearly balanced with the demands of the market.

In spite of the fact that profits were equivalent to $19.86 a share on the preferred in 1928 and to $12.48 a share in 1927, no dividends have been paid since January 2, 1921. At the present time accumulations amount to $59.50 a share on the 57,366 shares of preferred stock.

Lack of working capital has been one reason for the tardiness of directors in resuming payments. At the end of 1928 current assets were $6,027,242 compared with current liabilities of $3,692,707. This left net working capital of only $2,334,535.

***May Resume Dividends***

THE payment of preferred dividends will not take place for some time but President J. S. Crutchfield has indicated that declarations will be resumed as soon as the company's financial position permits.

Mr. Crutchfield said: "Your officers and directors are mindful of the right of stockholders in the matter of current and accumulated dividends, and very careful consideration is being given the matter. Favorable action relative thereto will be taken at the earliest practicable time. This conservative financial policy places the company in a very favorable position and stockholders should be compensated for their patience at no distant date."

***Acoustic Products***

LEADING radio, phonograph and sound picture concerns are understood to be negotiating for the patents of the Acoustic Products Company. The organization recently acquired valuable underlying patents on recording and synchronizing sound with films.

In some quarters a deal is talked of which may mean the acquisition of the Acoustic Products Company as a whole. As a result of patent and merger possibilities, increased attention has been attracted to the stock which is now selling around 5 a share compared with a high of 19 early in the year.

## *Thomas W. Lamont Sails for Europe*

NEW YORK, June 29.—Thomas W. Lamont, of J. P. Morgan & Co., sailed for Europe for a six-weeks' vacation.

Mr. Lamont will attend the International Chamber of Commerce meeting at Amsterdam.

## *World Wheat Crop Forecast Smaller*

CHICAGO, June 29.—A world wheat crop 300,000 bushels below the 3,710,000 bushels produced in 1928, exclusive of Russia and China, is forecast by J. C. Griffin, former president of the Chicago Board of Trade.

## Business Bureau Wins in Boston Curb Suit

BOSTON, June 29.—The full bench of the Supreme Court overruled plaintiffs' exceptions to allowance of five motions to dismiss and affirm orders of the Superior Court sustaining demurrers of defendants to a $5,000,000 suit by Frank L. Adams and 35 other members of the Boston Curb Exchange against members of the Boston Better Business Bureau and Boston News Bureau, Boston Transcript Company, Globe Newspaper Company, Boston Publishing Company and Post Publishing Company.

The suit alleged the defendants combined to injure the plaintiffs by inducing the five corporation defendants not further to publish quotations of the Boston Curb Exchange. The full court says on the allegations that the plaintiffs have no cause of action; their claims are several and not joint and cannot be united in one action; that membership in Boston Curb Exchange does not give them joint right to act and a voluntary unincorporated association cannot sue as such.

## *Ford Production At New Day's Peak*

DETROIT, June 29.—Ford Motor aggregate June 26 output was 9,100 model-A cars and trucks, a new high daily record.

## GOOD BUSINESS SEEN BY DUN'S

### Commercial Bureau Reports Seasonal Lines in Better Volume in Past Week

With summer weather prevailing, there is considerable activity in seasonable lines and retailers report a fairly good volume of sales, R. G. Dun & Co. say in their weekly review of trade conditions for the Pittsburgh district.

Jobbers in men's and women's wearing apparel report a fair demand for filling purposes and there is also fair activity in sporting and camping equipment. Sales of shoes are quite numerous, but average small. Some orders for future delivery are being placed, but the total amount is not large as yet. Dry goods trade is fair with some orders for fall being received.

There is a slightly better demand for building materials including builders' hardware and lumber, although the total business is somewhat lower than a year ago. Demand for groceries and provisions is rather quiet, although believed slightly better than a year ago.

**PRODUCTION OFF**

While high temperatures have resulted in a slight recession in industrial operations, the steel plants continue to maintain an unusually high rate of operations for this period of the year. Orders are reported holding up exceptionally well. While the volume of new business in the plate glass line shows a slight falling off, conditions continue unusually good for this season of the year and the total output is estimated at about 15 per cent greater than a year ago.

Production of window glass is still below the seasonal average with demand quiet, although improving slowly. Manufacturers of electrical and radio equipment are estimated to be operating at from 75 per cent to 80 per cent of capacity, with demand for certain lines of equipment very fair.

Sales of sanitary and heating equipment show some improvement and plants are operating at a fair rate. Another sharp increase is reported in the production of crude oil, the total for last week being the highest on record.

**COAL IMPROVED**

Production of bituminous coal shows a slight increase over the preceding week and is about 10 per cent greater than a year ago. There is a slight improvement in demand and stocks in consumers hands are reported lower than for a number of years. Prices, however, continue at a very low level and Western Pennsylvania grades of run-of-mine coal are quoted per net ton as follows: steam coal, $1.25 to $1.75; coking coal, $1.50 to $1.75; gas coal, $1.65 to $1.75; steam slack, 80 cents to 90 cents and gas slack, $1.00 to $1.10.

## COMPANY MAKES TRANSFERS

Effective July 1 the Oil Well Supply Company has announced a number of changes in its personnel as well as a partial reorganization of its distribution territories.

The sales districts formerly known as South Texas, North Texas, Mid Continent, Rocky Mountain and Calgary have been consolidated and will be known as the Midwest Division with headquarters at Tulsa, Okla. The new division will be headed by Mr. H. J. Morlang, formerly district manager at Fort Worth, Tex., and newly elected vice president of the company.

J. M. Post, formerly district manager at Tulsa, in charge of the Mid-Continent District, has been transferred to Oil City, Pa., as district manager in charge of eastern stores.

J. J. Durst, formerly manager of the Rocky Mountain District, with headquarters at Denver, Col., has been transferred to Tulsa as division manager of the new Midwest Division.

Frank L. Wiegand, formerly in charge of the South Texas District with headquarters at Shreveport, La., has been transferred to Tulsa to take charge of inventories and merchandise.

H. H. James, vice president and treasurer, has been designated as vice president in charge of manufacturing with headquarters at Imperial Works, Oil City, Pa., where he will spend approximately one-half of his time. The balance of his time will be spent in Pittsburgh, where he will continue for the present as treasurer of the company.

The engineering department and the purchasing department have been transferred from Pittsburgh to Imperial Works, Oil City, Pa. E. E. Grove heads the engineering department as chief engineer and H. S. Charnill the purchasing department as purchasing agent.

The order and stock control departments, formerly located at Pittsburgh, have been consolidated and transferred to Oil City, Pa. The consolidation will be in charge of H. E. Hamilton, who will be located at Imperial Works, Oil City, Pa.

The insurance department of the company has been absorbed by the legal department headed by E. W. Criswell, secretary, with headquarters at Pittsburgh.

H. D. Wilson, formerly of the Wilson-Snyder Manufacturing Company, was elected to the board of directors to fill a vacancy caused by the resignation of A. B. Sheets.

## Propellers Ordered From Standard Steel Corp.

An orde. for 100 propellers has been received by the Standard Steel Propeller Corporation from the Curtiss-Robertson Airplane Manufacturing Company of St. Louis, Mo. The propellers will be delivered at the rate of 10 a week for use on Curtiss Robin planes in production at that rate at the St. Louis lant. Curtiss Challenger engines will be used on the planes

Orders for propellers have been received by the Standard Steel Propeller Corporation also from the Panstwowe Zaklady Lotnicze, Company, of Poland, and from the Royal Air Navigation Company, of Holland, one of the largest transport companies in Europe. The Polish company will use the propellers on 'Vright Cyclone engines of 525 horsepower each.

## OHIO TUBE CO. EXPANDING

SHELBY, O., June 29.—The Ohio Seamless Tube Company, has approved plans for an increase of 40 per cent in plant capacity, it was announced by A. C. Morse, president of the company. The expansion program, the result of greatly increased demand from the automobile and aviation industries, calls for buildings and new equipment costing approximately $400,000.

The company, which is the country's largest producer of cold drawn seamless steel tubing, has been running eight to 12 weeks behind orders since the beginning of the year. Its highly specialized product has been used for years in automobile construction, and the company is now the ranking maker of tubing for airplane manufacture.

During the first five months of the year, Ohio Seamless shipments increased more than 35 per cent over one year ago. Earnings for the period were approximately $4.27 a share on common stock, an increase of 106 per cent. Contracts for the expansion have been placed and the new equipment will be in production in approximately 90 days.

## AMERICA NOT IN NITRATE COMPACT

### Reported European Agreement to Be Discussed at Coming Meet in Paris

NEW YORK, June 29.—The recent report of an international agreement having been reached by German, British and Chilean producers to maintain the present relationship of prices of synthetic, by-product and natural nitrates has added considerably to the interest of American chemical and fertilizer manufacturers in the Conference of American Commercial Attaches stationed in Europe, which will be held in Paris July 29 to August 3.

Whether American buyers of nitrate, the most important of which are the fertilizer manufacturers and the farmers, should immediately protest the reported agreement or adopt a policy of "watchful waiting," with the hope that beneficial stabilization will result, is a query raised by Charles J. Brand, executive secretary of the National Fertilizer association, Washington, who sailed from New York June 29 to address the conference.

American producers of nitrogen are understood by Mr. Brand not to be parties in any way to the reported agreement. He points out that American producers are rapidly increasing their production of nitrogen for all purposes, and that by 1932, if the present rate of increase continues, this country will be free from the actual necessity of importing nitrogen, although probably there still will be importations and exportations of certain nitrogenous materials.


THE INVESTMENT OFFERING

of a large Pittsburgh company, doing more business than all competitors combined, may be purchased in convenient denominations and on easy payment plan. This offering has increased steadily since it was put on the market last fall and another advance is to come shortly. Write Box 978 for full information.

Locate Your Offices
In the Heart of Pittsburgh's
Legal and Financial District
Law and Finance Building
Fourth Avenue and Cherry Way
ATlantic 3056
J. R. CRUTCHFIELD, Managing Director

More Rope 107 Years—Still Here—1822-1929
ROPE —AND— TWINE
e have it—anything you want from a thread to a cable in any quantities.
MANILA SISAL
COTTON
ITALIAN AND JUTE
JOHN FLOCKER & CO., Inc.
955 LIBERTY AVENUE Pittsburgh, Pa.
Telephone ATlantic 5287

The Largest—and Finest Arcade STORE AND OFFICE Building in the United States
THOMAS J. BLAIR, Mgr.
JENKINS ARCADE BUILDING

Central Warehouse, Pittsburgh & Lake Erie Railroad Co.

386,000 Square Feet of Storage
Fireproof Construction Throughout
Automatic Sprinkler System
Lowest Insurance Rates
Lowest Storage Rates
Negotiable Receipts Issued
Trap Cars to All Railroads
Pool Cars Handled

DUQUESNE WAREHOUSE COMPANY
MERCHANDISE WAREHOUSES
PITTSBURGH: Duquesne Warehouse.
HARRISBURG: Keystone Warehouse.
ERIE: Fort Erie Warehouses and Docks.
CINCINNATI: Pan Handle Storage Warehouse.
On Tracks of Pennsylvania Railroad.
H. A. BIETENDUEFEL, Supt. PITTSBURGH, PA.

New Health Features at the
PITTSBURGH NATATORIUM
BURDICK BODY CULTURE
Weight reduction with the Burdick Trainer is reduction by the most natural and healthful methods. Try it!
540 DUQUESNE WAY NEAR SIXTH STREET

PHONE ATLANTIC 4328
HALL PRINTING COMPANY
W. L. HALL, Prop.
LOOSE LEAF PRINTING AND RULING A SPECIALTY
MODERN EQUIPMENT
4th Floor, Sun-Telegraph Bldg., Pittsburgh, Pa.

Marshall Elevators
PASSENGER AND FREIGHT
ALL SPEEDS AND CAPACITIES
Residence Elevators—Made in Pittsburgh

High Quality Tool Steels
VANADIUM-ALLOYS STEEL CO. LATROBE, PA.
COLONIAL STEEL CO. PITTSBURGH, PA.

AMERICAN REDUCTION CO.
1942 Forbes St. Tel. Grant 0503
Pittsburgh

# BAUR, O'LOUGHLIN IN WEST PENN FINAL

# SUN-TELEGRAPH SPORTS

BEST IN PITTSBURGH — SATURDAY, JUNE 29, 1929 — THIRTEEN

# BUCS FACE REDS IN DUAL BILL TODAY

## SPORT COMMENT
### by JAMES J. LONG

*Tenth Bow to Lucas.*
*Nearing Nehf's Mark.*
*Morrison's Come-Back.*
*Wright Advises Deal.*
*Sewell's 1,000th Game.*
*Career of Schmeling.*

### 22 BUC RUNS IN SEVEN RED GAMES.

IS Pitcher Fred Lucas, of the Reds, going to equal or beat the record that Art Nehf made against the Pirates? Certainly signs are beginning to point that way. In his old days as a Brave and Giant, Nehf defeated the Buccaneers 12 times in succession. When Lucas trounced the Buccaneers at Forbes Field again yesterday and knocked them out of first place in the National League pennant race he registered his tenth consecutive victory over the Pittsburgh team. He beat the Rovers in his last three games against them in 1927, dropped them four times last year, and has won three decisions at their expense this season.

Art Nehf.

No approach, of course, to the record that Walter Johnson set in beating the White Sox nine times in one season, 1912, but nevertheless Lucas is beginning to get on local fandom's nerves. Pittsburgh has not defeated Lucas in more than two years, or since June 22, 1927, when he lost an 11-to-9 game after pitching 3 2-3 innings in a relief role. In the 10 straight contests that he has won from the Pirates, the Cincinnati right-hander has allowed a total of only 23 runs and 70 hits, or an average of only seven hits and a fraction more than two runs per game.

AND at that, Lucas isn't the only Cincinnati thorn in Pittsburgh's side, as other hurlers on the Red staff appear to be more than ordinarily troublesome propositions to the Bushmen. Of the last seven games between these teams, the Reds have won four, and in the seven games the Bucs have scored only 22 runs against their opponents' 35.

**It's queer what a source of bother the tail-enders have been to other pennant contenders while winning only three games out of 17 played with St. Louis. They have won four out of six from the Giants, and made the Cubs and Corsairs fight hard for four out of seven and eight out of 13 respectively. Perhaps the Bucs can turn the tide in today's double-header here and tomorrow's single game in Cincinnati. No club could lose two men like Burleigh Grimes and Lloyd Waner and remain normal.**

GLENN WRIGHT'S trip home for a month's rest did more good for the Brooklyn club than merely to start the shortstop's ailing arm on the road back to recovery. The ex-Pirate has been of some service to his team after all.

For it was because Glenn happened to be out near Kansas City that the Robins acquired the services of Johnny Morrison, and Manager Wilbert Robinson declares that the former Pittsburgh flinger is the most valuable pick-up that the Dodgers have made in many years.

Johnny Morrison.

***WITHIN a period of 23 days, Morrison has been used as a relief pitcher or a finisher in nine games. He is credited with four victories and has saved three other games for Brooklyn that might have slipped away. On the whole his relief pitching during that period has been the best in the country. Now it develops that Wright is entitled to the credit for getting him. Robinson was told he could buy Johnny from Kansas City for railroad fare, but turned the proposal down. Later, however, he wired Wright to make a short trip from his home to Kansas City in order to look Morrison over, remarking that he was forced to get a pitcher or two from somewhere, even if only for batting practice.***

WRIGHT reported that the Kentucky curve specialist "looked pretty good," and Brooklyn bought the pitcher for the proverbial song on 30 days' trial, the closing of the deal hinging on Johnny's success. No other club could pry him loose from Brooklyn now. Robbie plans to use him as a regular starting pitcher at an early date. Morrison attributes his improved efficiency to a better fast ball than he had while with the Pirates.

**"I'm just beginning to get my full share of pitching stuff," Morrison told Tom Holmes. "I'm 32 years old now, and fully matured. I'm stronger physically and my pitching arm in particular is stronger. I no longer have to depend entirely upon my curve ball in the pinches. I am glad that I am to get a regular turn on the mound. Relief pitching is wearing work. It's got so now that I wake up with the bases full."**

THOUGH Joe Sewell, former shortstop and present third baseman of the Cleveland club, cannot hope to equal or break the standing record in the major leagues until near this date in 1931, he has placed to his credit one of the most remarkable performances in the line of consecutive playing in the history of the big show.

Joe Sewell.

For Sewell is about to play his one thousandth successive game for Cleveland—ten hundred day in and day out, year after year, without ever being absent from his post of duty, for the duration of a full contest.

***SEWELL would have set a new record before now, but for a break in his chain in 1922, as he played in 1,315 games up to date since he joined the Indians late in 1920. The interruption forced him to start all over again, however, so that he still will have a long way to go after playing his one thousandth consecutive game. The all-time major league record for consecutive playing is 1,307 games, set by Shortstop Everett Scott, with the Red Sox and Yankees from June 10, 1916, to May 5, 1926. The National League record is 618 games in a row, established by Outfielder Eddie Brown while with the Dodgers and Braves from June 5, 1924, to June 2, 1928.***

MAX SCHMELING was induced by Harry Salsinger after Thursday's fight to tell something about himself. His full name is Max Siegfried Adolf Otto Schmeling. Imagine Joe Donnelly handing that name to a crowd when he was the last word in fight announcers here 10 years ago. The family name is pronounced as if spelled "S-h-m-a-i-l-i-n-g."

**Max wears a wrist watch with a black silk ribbon and frequently attends moving picture shows. Emil Jannings is his favorite screen actor. He has two large gold teeth. Thus far he seems human, but—he dislikes women and is never seen in their company. He has learned English since coming to the United States, speaks it with surprising fluency, and reads American newspapers, magazines and**

(Continued on Page Fourteen)

## Fight Results

At Erie—Lope Tenorio defeated Larry Brignolia, 10 rounds; Georgie Rohanna defeated Billy Edwards, 6 rounds; Louis Severo and Ray Collins drew, 6 rounds; Chit Freemen defeated Johnny Hahn, 6 rounds; Carl Scalise won by a technical knockout over Carmen Soldi, 4 rounds.

At Chicago—Jackie Fields knocked out Farmer Joe Cooper, 1 round; Spug Myers knocked out Jackie Moore, 5 rounds.

At Lancaster, Pa.—Whitey Laubach defeated Bob Schilling, 8 rounds; George Bender defeated Harry (Kid) Ross, 8 rounds; Arthur Nadeo knocked out Hal Murray, 4 rounds; Izzy Cohen knocked out Buck Aston, 1 round; Steve Nitchie won by a technical knockout over Tony Liberto, 7 rounds.

At San Francisco—Ace Hudkins defeated Charley Belanger, 10 rounds.

At Hollywood—Everett Strong won on a foul over Bert Colima, 1 round.

## OPEN TOURNEY ACTION, CELEBRITIES

GENE SARAZEN — JACK CUMMINGS — C. A. CUMMINGS

***LEADER, YOUNGEST***

**Gene Sarazen, former Pittsburgh pro, who was one of the leaders in the national open golf tourney this morning, has Jack Cummings, of Cleveland, for a playing partner in the title competition at Winged Foot. Sarazen attained an advantageous position by scoring two rounds of 71. Cummings, the youngest player in the tourney, is "chaperoned" by his father, C. A. Cummings. Young Jack scored a fine 74 on Thursday, but turned in a poor 89 yesterday.**

## MRS. SNOWDON GAINS TITLE ROUND

By PAUL G. SULLIVAN.

Dr. John O'Loughlin, ace of the P. A. A., will defend his Western Pennsylvania men's singles net title and strive for the first leg on the new David I. McCahill trophy against the formidable onslaught of Byron Baur, Erie flash and 1927 West Penn champion, in the final round of the local sectional tournamen on the Stanton Heights Golf Club gallery rectangle at 2 p. m. today.

The dazzling Winged Head star crashed to the finale yesterday at the expense of Billy Ramsay, Uniontown youth and sensational tourney dark horse, in a 6-1, 6-1, 6-4 semi-final tilt that was as brilliantly played, despite the disparity in the tally, as any contest beheld here in many a moon. Baur attained the ultimate bracket by downing Brother Billy O'Loughlin, slender Duke prep streak, 6-2, 6-0, 6-3.

**MRS. SNOWDEN WINS**

In the women's titular fray, Mrs. Martha Guthrie Snowdon, Steel City luminary who is staging a splendid comeback after several seasons out of competition, will take the court at 11 a. m.—if the ground is dry enough by that hour, which is doubtful—with Mrs. Dorothy Lewis, Alliance chop stroke artist and 1928 West Penn premiere, for initial possession of the lately-donated Honus Wagner cup. Mrs. Snowdon displayed all of her old-time skill and tactics to eliminate Rose Straub, Johnstown entrant, 6-2, 6-2, in the semi-finals, while Mrs. Lewis outsteadied Mrs. Winifred Eschner, Erie representative 6-2, 6-1 in the same bracket.

Ramsay played excellent tennis in dropping his straight-set decision to O'Loughlin, but the game of the East End dentist was utterly airtight. It is improbable that the dashing victor has never performed better before a Pittsburgh audience. Ramsay drove with blistering force to the corners and O'Loughlin returned brilliantly down the side lines. Ramsay hit deep and O'Loughlin scooped 'em up and slapped 'em back just as close to the baseline; Ramsay tried being consistent and O'Loughlin outwaited him or slashed cross-court

(Continued on Page Fourteen)

## AYCOCK WINS COLLEGE TITLE

DEAL, N. J., June 29.—(AP.)—Tommy Aycock, a frail, 22-year-old youth from Jacksonville, Fla., and Yale, won the national intercollegiate golf championship yesterday in one of the most erratic matches that ever decided an important title.

Their nerves frayed and tattered by four days of play in which they had survived all encounters and came down to an all-Yale final, the bespectacled Aycock and his rangy captain, Marshall Forrest, of Lowell, Mass., missed putts and approaches all over the place until Aycock finally won by a margin of 5 up and 4 to play.

Whatever the reason, Forrest played golf that would have failed to qualify for match play if it had been produced in medal rounds earlier in the week. For the 32 holes it took to end the match he totaled 23 strokes over par, visiting nearly every trap in this tricky layout and missing the easiest of putts.

Aycock was little better. Thursday, every putt was dropping for him then, but yesterday Tommy found himself failing on the veriest setups.

## GENE SARAZEN MAY REGAIN OPEN TITLE

By HORTON SMITH,
French Open Champion and Sensational Young U. S. Pro.

MAMARONECK, N. Y., June 29.—While there will be a new open champion golfer of the United States, as Johnny Farrell, present titleholder has failed to qualify for the final 36 holes today the news is very likely to come from one of three players who have each held the honor at least once before. The second round did not change the complexion of the championship, the leaders on the first day holding their lead.

Horton Smith.

Bobby Jones dropped two shots behind Gene Sarazen and Al Espinosa who are tied for the lead at 142, with Jones and Denmore Shute at 144 and Tommy Armour at 145. In looking at these leaders, Jones, Sarazen or Armour, all former champions, appear the most likely to provide the winner, although I have great respect for the games of Espinosa and Shute. It seems to be more difficult, however, for a new man to break through.

**HAGEN OVERGOLFED**

I think that Walter Hagen and I are a bit overgolfed. I have not played well since my return from Europe, and feel I need a lay off and am sure that Hagen has been doing too much. My score yesterday was 77 for a total of 153. Eleven

(Continued on Page Fourteen)

***Jinxed!***

YESTERDAY'S SCORE.

| CINCINNATI. | Ab. | R. | H. | P. | A. | E. |
|---|---|---|---|---|---|---|
| Swanson, rf | 3 | 2 | 2 | 7 | 0 | 0 |
| Dressen, 3b | 3 | 0 | 2 | 1 | 0 | 0 |
| Walker, rf | 3 | 0 | 1 | 2 | 0 | 0 |
| Kelly, 1b | 5 | 2 | 2 | 13 | 1 | 0 |
| Critz, 2b | 5 | 2 | 2 | 3 | 3 | 0 |
| Allen, lf | 2 | 0 | 0 | 0 | 0 | 0 |
| Ford, ss | 4 | 1 | 3 | 5 | 0 | 0 |
| Gooch, c | 4 | 1 | 3 | 2 | 0 | 0 |
| Lucas, p | 3 | 2 | 1 | 0 | 0 | 0 |
| Totals | 32 | 10 | 15 | 27 | 9 | 0 |

| PITTSBURGH. | Ab. | R. | H. | P. | A. | E. |
|---|---|---|---|---|---|---|
| Bartell, ss | 3 | 0 | 1 | 2 | 5 | 0 |
| Brickell, lf | 3 | 1 | 1 | 1 | 0 | 0 |
| P. Waner, rf | 4 | 1 | 1 | 5 | 0 | 0 |
| Traynor, 3b | 4 | 1 | 2 | 1 | 1 | 0 |
| Grantham, 2b | 4 | 0 | 3 | 2 | 4 | 0 |
| Comorosky, cf | 4 | 0 | 0 | 0 | 0 | 0 |
| Sheely, 1b | 4 | 0 | 1 | 11 | 0 | 0 |
| Hargreaves, c | 4 | 0 | 2 | 4 | 2 | 0 |
| Brame, p | 1 | 0 | 0 | 0 | 2 | 0 |
| Petty, p | 1 | 0 | 0 | 0 | 0 | 0 |
| *Linton | 1 | 0 | 0 | 0 | 0 | 0 |
| French, p | 0 | 0 | 0 | 0 | 0 | 0 |
| †Hemsley | 1 | 0 | 0 | 0 | 0 | 0 |
| Totals | 36 | 3 | 11 | 27 | 16 | 0 |

*Linton batted for Petty in eighth.
†Hemsley batted for French in ninth.

| | | | | | | | | | |
|---|---|---|---|---|---|---|---|---|---|
| Cincinnati | 0 | 0 | 0 | 1 | 5 | 1 | 0 | 1 | 2—10 |
| Pittsburgh | 0 | 0 | 0 | 0 | 0 | 0 | 0 | 3 | 0— 3 |

Earned runs—Cincinnati 10, Pittsburgh 3
Two-base hits—Hargreaves, Lucas, Swanson, Ford.
Three-base hits—Ford, Gooch.
Home runs—P. Waner, Traynor.
Runs batted in—By Kelly 2, Ford, Gooch 3, Swanson 2, Dressen, Walker, P. Waner 2, Traynor.
Stolen base—Swanson.
Double plays—Critz to Ford to Kelly; Ford to Critz to Kelly; Bartell to Grantham to Sheely; Grantham to Bartell to Sheely.
First base on balls—Off Brame 1 (Swanson); off Petty 1 (Allen); off French 2 (Lucas, Swanson); off Lucas 1 (Brickell).
Hits—Off Brame 8 hits and 6 runs in 4⅓ innings; off Petty 6 hits and 2 runs in 3⅔ innings; off French 1 hit and 2 runs in 1 inning.
Sacrifice hunts—Dressen 2, Allen, Kelly. Sacrifice fly—Ford.
Left on bases—Cincinnati 4, Pittsburgh 7.
Losing pitcher—Brame.
Umpires—Rigler, Jorda and Magerkurth.
Time of game—1:45.

## DOG SHOW TODAY

The annual Sewickley Kennel Club show is scheduled for today at the Allegheny Country Club, Sewickley Heights. A pretentious entry list has been obtained, and the affair promises to be the best in its history. The proceeds will go to the social service fund of the Allegheny General Hospital. The Ladies' Auxiliary of that hospital is sponsoring the show.

## SWETONIC, GRIMES TO PITCH

By CHARLES J. DOYLE

In the first doubleheader of the season at Forbes Field, Burleigh Grimes and Steve Swetonic this afternoon will attempt to put a stop to the Red outbreak which has militated against our Pirates since the Buccos returned from their victorious Western drive. The first battle will start at 2 o'clock.

Frederick Charles Lucas, known to his intimates by the endearing nickname "Red," toppled the first-placers yesterday afternoon as the cellar champs made it two out of three from the ambitious Bush-whackers. Lucas was able to record a tenth successive victory over the Freebooters, his victory string dating back to the 1927 campaign.

**DROP FROM LEAD**

And to make matters worse, the Cubs hammered out another victory over the sinking Cardinals and galloped full tilt into first place. The Bruins now lead the National League pack by a half a game and three percentage points. If the Chicagoans win today, it will mean that our Pirates will have to blot out the Reds twice, no mean task, considering the way the Rhinelanders are playing at the present instance.

Something's got to be done about this, so the Wisconsin Wildcat will take a hand in the matter this afternoon, provided he is able to perform. Grimes has been nursing a sore left side since the Pirates were in Chicago, but he was on the mend yesterday and it is likely that he will be able to work one of the contests this afternoon. Swetonic is listed for the other game. Manager

(Continued on Page Fourteen)

### Today's Lineup

| REDS | PIRATES |
|---|---|
| Swanson, rf | Bartell, ss |
| Dressen, 3 | L. Waner, rf or |
| Walker, r | Brickell, lf |
| Kelly, 1 | P. Waner, r |
| Critz, 2 | Traynor, 3 |
| Allen, lf | Grantham, 2 |
| Ford, ss | Comorosky, lf-rf |
| Gooch and | Sheely, 1 |
| Sukeforth, c | Hargreaves and |
| Donohue and | Hemsley, c |
| Rixey, p | Grimes and |
| | Swetonic, p |

First game starts at 2 o'clock

***BOBBY JONES FINISHING GREAT ROUND OF 69***

**Although Bobby Jones, the Atlanta wizard, has won many open titles, he never had broken 70 in a national open event until Wednesday, when he turned in a 69 at Winged Foot to take the lead at the end of the first 18 holes. The above picture shows Jones holing out on the eighteenth green at the Mamaroneck (N. Y.) club as he completed his great round.**

## MAJOR LEAGUES

**GAMES TODAY.**

**NATIONAL LEAGUE.**

CINCINNATI AT PITTSBURGH (2) (2:00 and 3:30).
Boston at Brooklyn (2).
Philadelphia at New York (2).
Chicago at St. Louis.

**AMERICAN LEAGUE.**

St. Louis at Chicago (2).
Cleveland at Detroit.
New York at Philadelphia.
Washington at Boston.

**STANDING OF THE CLUBS.**

**NATIONAL LEAGUE.**

| | W. | L. | Pct. | —Today— Win | Lose |
|---|---|---|---|---|---|
| Chicago | 37 | 23 | .617 | .623 | .607 |
| Pittsburgh | 38 | 24 | .613 | *.625 | *.594 |
| New York | 36 | 27 | .571 | *.585 | *.545 |
| St. Louis | 36 | 28 | .563 | .569 | .554 |
| Brooklyn | 28 | 30 | .444 | .453 | .437 |
| Philadelphia | 26 | 37 | .413 | *.431 | *.400 |
| Boston | 26 | 38 | .406 | .415 | .400 |
| Cincinnati | 23 | 38 | .377 | *.397 | *.365 |

*Win two, lose two. Split even—Pittsburgh .609, Cincinnati .581, New York .569, Philadelphia .415.

**AMERICAN LEAGUE.**

| | W. | L. | Pct. | —Today— Win | Lose |
|---|---|---|---|---|---|
| Philadelphia | 48 | 15 | .762 | .766 | .750 |
| St. Louis | 39 | 26 | .600 | .606 | .591 |
| New York | 36 | 26 | .581 | .587 | .571 |
| Detroit | 37 | 32 | .536 | .543 | .529 |
| Cleveland | 30 | 33 | .476 | .484 | .469 |
| Washington | 25 | 36 | .410 | .419 | .403 |
| Chicago | 23 | 44 | .343 | .353 | .338 |
| Boston | 21 | 47 | .309 | .319 | .304 |

## FENNER MAY QUIT

WESTON, W. Va., June 28.—Captain-elect William Fener, West Liberty Normal's great fullback, may enter Wittenberg College next season instead of holding the leadership of the state normal champs, according to recent rumors.

**RESULTS YESTERDAY.**

**NATIONAL LEAGUE.**

| | | | |
|---|---|---|---|
| CINCINNATI | 10 | PITTSBURGH | 3 |
| Chicago | 9 | St. Louis | 5 |
| New York | Rain | Philadelphia | |
| Boston | Rain | Brooklyn | |

**AMERICAN LEAGUE.**

| | | | |
|---|---|---|---|
| Cleveland | 5 | Detroit | 4 |
| St. Louis | 7 | Chicago | 2 |
| Boston | 5 | Washington | 2 |
| New York | Rain | Philadelphia | |

**GAMES TOMORROW.**

**NATIONAL LEAGUE.**

PITTSBURGH AT CINCINNATI.
Boston at Brooklyn.
Philadelphia at New York (2).
Chicago at St. Louis.

**AMERICAN LEAGUE.**

St. Louis at Chicago.
Cleveland at Detroit.
New York at Boston.
Philadelphia at Washington.

## *Extra Heats Feature Night Circuit Racing*

TOLEDO, June 29.—(AP.)—Two of the four grand circuit races at Fort Miami track last night went on to extra heats. The feature, a 15-class trot for a purse of $1,000 was won by Royal Guy, driven by Harry Stokes. The bay gelding owned by Roy Davis won the first two heats with Walter Cox's Athelcone Guy furnishing the chief contention but in the third finished last in field of five.

Peter Cowl driven by McMillen won the 1-class trot by taking the third and fourth heats. Hal Watts, winner of the first heat, never was prominent after that. After finishing fifth in the first two heats, Ohio Rose, driven by Douglas for Lou Huber of Cincinnati, won the third and fourth in the 18-15 claiming trot.

PHOTOS BY INTERNATIONAL NEWSREEL

***JOHNNY FARRELL IN SAND***

**Johnny Farrell, the defending champion, eliminated himself from title consideration in the present open event when he required 81 strokes to complete the first 18 holes. The above picture shows Johnny where he spent much of his time in playing the first 18 holes—in the sand. The arrow points to the ball, just exploded out of the trap.**

## BIG LEAGUE TOTALS FOR WEEK

**NATIONAL LEAGUE.**

| | Pgh. R. | Pgh. H. | E. | Chic. R. | Chic. H. | E. | St. L. R. | St. L. H. | E. | N. Y. R. | N. Y. H. | E. | Bklyn. R. | Bklyn. H. | E. | Boston. R. | Boston. H. | E. | Phila. R. | Phila. H. | E. | Cincin. R. | Cincin. H. | E. |
|---|---|---|---|---|---|---|---|---|---|---|---|---|---|---|---|---|---|---|---|---|---|---|---|---|
| Sunday | 8 | 10 | 3 | 7 | 11 | 0 | 2 | 8 | 0 | 8 | 10 | 0 | 9 | 21 | 2 | 12 | 22 | 3 | 6 | 11 | 0 | 4 | 8 | 0 |
| Monday | 8 | 10 | 0 | 4 | 8 | 0 | ... | | | 3 | 6 | 2 | 5 | 10 | 1 | | | | | | | | | |
| Tuesday | ... | | | ... | | | ... | | | 10 | 17 | 3 | 12 | 17 | 2 | 11 | 23 | 2 | 12 | 20 | 3 | ... | | |
| Wed'day | 4 | 9 | 2 | ... | | | ... | | | 3 | 11 | 1 | 2 | 5 | 0 | 2 | 11 | 2 | 11 | 25 | 1 | 6 | 8 | 2 |
| Thurs'dy | 5 | 13 | 0 | 5 | 14 | 3 | 4 | 8 | 2 | 9 | 12 | 3 | 8 | 12 | 0 | 5 | 9 | 1 | 3 | 8 | 1 | 3 | 9 | 2 |
| Friday | 3 | 11 | 0 | 9 | 9 | 0 | 5 | 11 | 1 | ... | | | ... | | | ... | | | ... | | | 10 | 15 | 0 |
| Sat'rday | ... | | | ... | | | ... | | | ... | | | ... | | | ... | | | ... | | | ... | | |
| Totals | 28 | 53 | 6 | 25 | 42 | 3 | 11 | 27 | 3 | 32 | 56 | 9 | 36 | 65 | 5 | 30 | 65 | 8 | 32 | 64 | 5 | 23 | 40 | 4 |

**AMERICAN LEAGUE.**

| | Phila. R. | Phila. H. | E. | N. Y. R. | N. Y. H. | E. | St. L. R. | St. L. H. | E. | Detroit R. | Detroit H. | E. | Cleve. R. | Cleve. H. | E. | Wash. R. | Wash. H. | E. | Chic. R. | Chic. H. | E. | Boston. R. | Boston. H. | E. |
|---|---|---|---|---|---|---|---|---|---|---|---|---|---|---|---|---|---|---|---|---|---|---|---|---|
| Sunday | 7 | 9 | 1 | 4 | 8 | 1 | 6 | 14 | 1 | 8 | 11 | 2 | 7 | 12 | 4 | 7 | 12 | 2 | 5 | 5 | 1 | 1 | 4 | 1 |
| Monday | 5 | 11 | 1 | ... | | | 4 | 8 | 2 | 13 | 13 | 1 | 10 | 12 | 2 | ... | | | 4 | 10 | 5 | 4 | 11 | 3 |
| Tuesday | 15 | 31 | 0 | ... | | | 15 | 26 | 0 | 14 | 13 | 2 | 10 | 17 | 4 | ... | | | 2 | 6 | 4 | 5 | 14 | 1 |
| Wed'day | 6 | 8 | 1 | 10 | 14 | 0 | 6 | 11 | 0 | 3 | 9 | 2 | 2 | 7 | 0 | 14 | 13 | 3 | 5 | 11 | 1 | 5 | 11 | 1 |
| Thurs'dy | 6 | 9 | 0 | 3 | 10 | 1 | 4 | 8 | 1 | 6 | 10 | 1 | 2 | 8 | 1 | 1 | 5 | 1 | 1 | 7 | 1 | 4 | 8 | 2 |
| Friday | ... | | | 7 | 13 | 1 | 4 | 15 | 2 | 5 | 9 | 1 | 2 | 8 | 2 | 2 | 5 | 0 | 5 | 9 | 3 | ... | | |
| Sat'rday | ... | | | ... | | | ... | | | ... | | | ... | | | ... | | | ... | | | ... | | |
| Totals | 39 | 68 | 5 | 17 | 45 | 2 | 42 | 80 | 5 | 45 | 71 | 10 | 36 | 65 | 12 | 14 | 59 | 8 | 19 | 44 | 12 | 22 | 57 | 11 |

# SCHMELING MAY GIVE SHARKEY TROUBLE

## GOB SEES MAX IN FLASHY FINISH

By HARRY KECK,
Sports Editor.

One of the most interested spectators at the Max Schmeling-Paulino Uzcudun fight at the Yankee Stadium in New York, Thursday night, was Jack Sharkey, of Boston, who sat with his wife immediately behind the press section and was introduced before the main bout as the man who, in September, will uphold the honor of America against the winner of the battle between the Basque and the German.

Jack Sharkey

While the bout was on, Sharkey observed the rivals closely. In the early rounds, a smirk of disdain was visible on his features, but, as the rounds wore on after the tenth and Schmeling came from behind to buffet about the iron-jawed and rock-ribbed former woodchopper, Sharkey suddenly became serious and eager in his observation of the work of the "German Dempsey." He undoubtedly was duly impressed by the blazing finish made by Maxie to come within a round or so of knocking out Paulino, a feat never accomplished by any man.

**MAX A BOXER**

It was a good break for Sharkey to have Schmeling win, and, in winning, leave a sound impression in the minds of the fans, for it means a tremendous gate when he clashes with Sharkey. A Sharkey-Paulino bout would not have been so hot from a box office standpoint. Yet, at the same time, it was a bad break for the former gob, for Paulino is not a dangerous puncher, while Schmeling is. So long as Schmeling is in the fight he always has a chance to wing the other fellow with his straight right that dumped Johnny Risko for the latter's first knockout and almost repeated the dose against Paulino.

The most significant feature of Schmeling's fighting is that he boxes along American lines rather than the European style. That is to say, he keeps on the move, jabbing deftly with his left and making openings for his right, which he uncorks with deadly speed and accuracy. And he does not easily become flustered or discouraged. Paulino, with his greater experience, and his shell-like defense, had him shooting at the moon through the early rounds and meanwhile kept up a crowding body attack that would have bothered many another man. But Maxie merely kept plugging away and biding his time, and, contrary to expectations, it was Paulino and not the youngster who blew up when the 10-round mark was reached. From there on in it was a romp for Maxie.

**NOT ANOTHER "DEMPSEY"**

Schmeling is no Dempsey by any stretch of the imagination and probably never will be. He looks like him, but that lets him out. However, he is a good fighter and a likeable one and may go on to greater things. Whether or not he can beat Sharkey is a question. The real Sharkey, boxing or fighting as well as he can, would figure to stab Maxie's eyes out with his left and chop him up with his right, but Sharkey is the most erratic man in the ring today, and there is no telling in advance of any bout whether he will have a good or a bad night. Catching Jack off his feed, it is conceivable that Maxie could hand him quite a trimming on what he showed in the latter rounds against Paulino. And he likely will improve considerably in the meantime. Writers who saw him polish off Risko say that the left hand he showed against Paulino had been acquired since then.

The main difference between Max and Dempsey is that the German lacks the dash and fire of the Manassa Mauler. He is inclined to be a methodical boxer rather than a slugger and to gradually cut his man down before trying for a knockout. And even in seeking a decisive finish he does not display the fury that made Dempsey famous. A bit of hustle in the last two rounds might have spelled Paulino's doom. Instead of walking in and throwing everything into a bid for a knockout triumph against a foe who never was dangerous, but merely baffling in the early rounds, Max elected to keep moving about seeking openings for his right up to the final bell. And then Paulino, blinded and groping about the ring on sheer instinct, just barely managed to last the limit. If he had been in the same condition in an earlier round, the referee might have stopped the slaughter.

**EARLY LEAD FOR PAULINO**

Despite the fact that the early rounds of the fight were so dull that they called forth boos and hisses and catcalls and whistling and stamping and clapping and even singing from the fans in the distant seats, who clamored for more and better action, and Paulino was making it this sort of a fight by his bulling tactics, which were forcing Max to pay into his hands and look like a tyro, few of the New York newspapers, in their ringside accounts of the battle, credited Paulino for his good work in these sessions. Some gave him two or three of the first 10 rounds and some of them a round or two and a few dead heats and awarded the others to Schmeling, despite the fact that the German appeared to be considerably at sea and was most ineffective up to the tenth round. My score sheet showed five rounds for Paulino, two for Schmeling and two even in the first nine, not so much on what Paulino was accomplishing, but for the manner in which he was bluffing Max into doing just what he willed and keeping the German from working to advantage.

Walking in with his arms crossed in front of his face, Paulino offered Max no target at which to shoot without danger of hurting his hands, and, once inside, he battered Max at will. The German appeared to be lost in the clinches. It was not until Paulino began to be bothered by a badly cut mouth in the tenth round that Maxie started his victory spurt and then it was by discarding his fencing with his left hand to bring down Paulino's guard that he began to get anywhere. Suddenly shifting to blazing away with the right, without preliminary jockeying with his left, he discovered he could hit Paulino at will on the "button," and, as Paulino followed him and tried to work in close, out of danger, Max brought both fists into play with short range blows. This was his attack then until the finish and the cumulative effect of these repeated jolts to the head were what reduced the Basque to a gory, blinded mess at the final bell.

**PASSES UP KNOCKOUT**

Had Max opened up earlier in the fight as he did over the last one-third of the route, he undoubtedly would have knocked out Paulino. With the stuff he possesses, he could be another Dempsey, if he would gamble a little more and mix from the start. But it evidently isn't his nature and he'll probably go on being a combination boxer and puncher to the end.

Max entered the ring a 2-to-1 favorite in the betting after having ruled at only 6 to 5 for weeks before the battle. On the day of the fight the betting went to even money and then for a time to 7 to 5 on Paulino. When the show got under way, Max was back on top at 6 to 5 and just before he climbed into the ring the layers of odds quoted him at 2 to 1 with few takers, although the consensus of opinion among the so-called better minds of the game was that the 31-year-old Paulino, with his vast experience against the leading heavyweights, would prove altogether too smart for the 23-year-old German. He was too smart for a while, but couldn't keep it up when the going became tough.

Sharkey will be the favorite when he meets Schmeling for two reasons. One will be American patriotism and the other his known ability. But he will have his hands full with the German. The kid's the goods and it will take more than the Sharkey glare and a few harsh words to beat him, especially now that he has got safely over the Paulino hurdle.

## BUY TRACK

CHICAGO, June 29.—The controlling interest in the Fairmount race track was sold yesterday to the American Turf Association.

## Good Little Rabbits Grow Up to Be Seal Skin Coats


# ★ SUN-TELEGRAPH ★ SPORTS ★

FOURTEEN — SATURDAY, JUNE 29, 1929


## COOPER K.O'D

CHICAGO, June 29.—Jackie Fields knocked out Farmer Joe Cooper in the first round of a scheduled 10-round bout here last night.

## Open Qualifiers

| | | |
|---|---|---|
| Gene Sarazen, Flushing, N. Y. | 71 | 71—142 |
| Al Espinosa, Glenoe, Ill. | 70 | 72—142 |
| *Bobby Jones, Atlanta | 69 | 75—144 |
| D. Shutte, Worthington, O. | 73 | 71—144 |
| Tommy Armour, Detroit | 74 | 71—145 |
| Leo Diegel, A. Calente, Tex. | 74 | 74—148 |
| L. B. Schmutte, Lima, O. | 73 | 75—148 |
| *George Von Elm, Detroit | 79 | 70—149 |
| PETE O'HARA, Pittsburgh | 74 | 76—150 |
| M. J. Cox, Brooklyn | 74 | 76—150 |
| C. Wood, Bloomfield, N. J. | 79 | 71—150 |
| C. Hilgendorf, Grosse, Mich. | 72 | 79—151 |
| Henry Sniei, Stratford, Conn. | 78 | 74—152 |
| G. M. Christ, Rochester | 78 | 74—152 |
| Horton Smith, Joplin | 76 | 77—153 |
| Will Hunter, Montebello, Cal. | 76 | 77—153 |
| P. O. HART, Wheeling | 75 | 78—153 |
| Jack Forrester, Cradel, N. J. | 77 | 76—153 |
| E. French, So. Pines, N. C. | 76 | 78—154 |
| G. Smith Moorestown, N. J. | 77 | 77—154 |
| J. Sarel, White Plains, N. Y. | 76 | 78—154 |
| D. Williams, Westfield, N. J. | 78 | 76—154 |
| J. L. Rogers, Denver | 78 | 76—154 |
| Jimmy Thomas, Knoxville | 77 | 78—155 |
| Sonny Rouse, Chicago | 76 | 79—155 |
| L. Nahholtz, Houston, Tex. | 74 | 81—155 |
| Billy Burke, Westport, N. Y. | 75 | 80—155 |
| M. Smith, Greatneck, N. Y. | 77 | 78—155 |
| R. Kocsis, Pontiac, Mich. | 79 | 76—155 |
| *J. Goodman, Omaha | 75 | 80—155 |
| *George Dawson, Chicago | 75 | 80—155 |
| A. Andrews, Davenport, Ia. | 76 | 79—155 |
| Jim Barnes, New York | 78 | 78—156 |
| Ted Longworth, Fort Worth | 74 | 82—156 |
| Harry Hampton, Chicago | 78 | 78—156 |
| Bobby Cruickshank, Purchase, N. Y. | 75 | 81—156 |
| Walter Murray, Gary, Ind | 78 | 78—156 |
| *R. McKenzie, Columbia, Md. | 78 | 79—157 |
| Jack Burke, Houston | 77 | 80—157 |
| C. Gamber Pontiac, Mich. | 76 | 81—157 |
| Walter Hagen, New York | 76 | 81—157 |
| W. MacFarlane, Tuckahoe | 79 | 78—157 |
| Joe Kirkwood, Chicago | 79 | 78—157 |
| F. Berafin, Clarks Summit | 82 | 75—157 |
| Louise Chiapetta, Hartford | 78 | 79—157 |
| Jack Leach, Haddon Field | 79 | 78—157 |
| T. J. Harmon, Jr., N. J. | 79 | 78—157 |
| A. B. Miller, Norwich | 75 | 82—157 |
| Johnny Golden, Paterson | 79 | 79—158 |
| Jack White, Scotland | 72 | 86—158 |
| Emil Lesco, Overbrook, Pa. | 79 | 79—158 |
| Al Watrous, Northville, Mich. | 80 | 79—159 |
| Joe Turnesa, Elmsford, N. Y. | 76 | 84—160 |
| Gil Nichols, Great Neck | 77 | 83—160 |
| *H. Johnston, W. Bear, Minn. | 79 | 81—160 |
| C. R. Wall, Essanganan | 79 | 81—160 |
| T. Manero, Elmsford, N. Y. | 81 | 79—160 |
| Jock Hendry, St. Paul | 80 | 80—160 |
| Glen Spencer, Baltimore | 80 | 80—160 |
| G. E. Griffin, Roxboro, Pa. | 77 | 83—160 |
| Roland Hancock, Lynchburg | 80 | 80—160 |
| A. Nordone, Scarsdale | 82 | 78—160 |
| Dick Grout, Okmulgee | 80 | 80—160 |
| Chet Beer, Bakersfield, Cal. | 77 | 83—160 |
| Charlie Gist, Los Angeles | 76 | 84—160 |
| R. Dunnely, Philmont, Pa. | 78 | 82—160 |
| Frank Ball, Atlanta | 79 | 81—160 |
| Clem Wiechan, Portsmouth | 82 | 78—160 |
| E. Briggs, Jr., Cherry Valley | 80 | 81—161 |
| *C. Somerville, London, Can. | 79 | 82—161 |
| W. L. Fotheringham, N. Y. | 81 | 80—161 |
| W. Coggin, San Francisco | 80 | 81—161 |
| Ed Dudley, Wilmington, Del. | 80 | 81—161 |
| Tom Kerrigan, Mt. Vernon | 80 | 81—161 |
| *Eddie Held, New York | 77 | 84—161 |
| Jock Hutchison, Chicago | 83 | 78—161 |
| G. Heron, Waterbury, N. Y. | 79 | 82—161 |
| Budd Clark, Sioux City | 79 | 83—162 |
| Bill Trovinger, Walled Lake, Mich. | 84 | 78—162 |
| Bill Glancy, Morristown | 80 | 82—162 |
| Irvin Ottman, Louisville | 82 | 80—162 |
| *Neil Ransier, Cincinnati | 81 | 81—162 |
| A. B. Wilson, Yardley, Pa. | 82 | 80—162 |
| C. Hackney, Northfield, N. J. | 83 | 80—163 |
| Archie Loeffler, San Antonio | 80 | 83—163 |
| James Johnston, Toronto | 81 | 82—163 |
| W. Crowder, Lawrence, Kan. | 77 | 86—163 |
| *Jack Cummins, Cleveland | 74 | 89—163 |
| *G. Voight, N. Hills, N. Y. | 79 | 84—163 |
| Lew Goldbeck, Rals, Pa. | 79 | 85—164 |
| M. Chrichton, Durham, N. C. | 84 | 80—164 |
| C. Isaacs, Fredericksburg, Va. | 79 | 85—164 |
| Harold Jordon, Piqua, O. | 83 | 81—164 |
| Ira Couch, Lake Forest, Ill. | 82 | 82—164 |
| GEORGE UNDERWOOD, Pgh. | 80 | 84—164 |
| Frank Rodia, Seattle | 87 | 77—164 |
| E. Larkin, Chevy Chase, Md. | 84 | 80—164 |
| T. Lonse, Mivernon, N. Y. | 78 | 88—166 |
| VINCENT ELDRED, Pgh. | 78 | 88—166 |
| Fred McLeod, Chevy Chase | 82 | 84—166 |
| Neal McIntyre, Indianapolis | 82 | 84—166 |
| Bob MacDonald, Chicago | 82 | 84—166 |
| ERNEST JACOBS, Pgh. | 79 | 87—166 |
| J. Farrel, Mamaroneck, N. Y. | 84 | 83—167 |
| M. Newton, Springfield, Mo. | 85 | 82—167 |
| Wilfred Reid, Orion, Mich. | 81 | 87—168 |
| Jess Settle, Kansas City | 84 | 84—168 |
| W. R. Dickinson, Northumberland, Pa. | 82 | 87—169 |
| Alex Olson, Sioux City | 83 | 86—169 |
| James Kenny, Schantz, O. | 86 | 83—169 |
| Willie Kidd, Minneapolis | 82 | 88—170 |
| P. Manning, Drixed, Conn. | 82 | 88—170 |
| *D. J. Armstrong, Chicago | 85 | 86—171 |
| E. Voicht, Scarsdale, N. Y. | 85 | 87—172 |
| John Bernadi, Newton Center, Mass. | 83 | 89—172 |
| Wally Chamberlain, Chicago | 86 | 86—172 |
| Alex Campbell, Dayton, O. | 88 | 86—174 |
| *Dick Lane, Orange, Va. | 81 | withdrew |
| M. J. Heany, Springfield, O. | 86 | withdrew |
| C. Wiechers, Portsmouth, O. | 82 | withdrew |
| J. J. Moran, St. Louis | 87 | withdrew |
| David Ogilvie, Cleveland | 84 | withdrew |
| Reggie Myles, Cleveland | 82 | withdrew |
| J. A. Rogers, Utica | 82 | withdrew |
| *Emmett Sniger, Knoxville | 81 | withdrew |

*Amateur.

## GENE SARAZEN MAY REGAIN OPEN TITLE

(Continued from Page Thirteen)

strokes behind the leaders, too much to catch, although I hope to pass a number of players and better my position before the final 36 holes.

Yesterday afternoon it rained hard. Sarazen and Espinosa who were early starters, got in fine rounds long before noon and were tied at 142. Those who played in the afternoon had rain to contend with, but it did not seem to affect their play, as Armour did a 71, Von Elm a 70 and Jones a 75, in the rain. The rain fell very hard for about 15 minutes, but for the remainder of the afternoon it was not hard enough to affect the play.

Of the leaders, it seems to me that Espinosa and Sarazen have played the most consistent golf. Jones has not been particularly steady and can attribute his position near the top to his very brilliant last nine holes of the first round when he shot five consecutive threes followed by four fours to come home in 31 and do a 69 in the first round. Jones has not been the perfect machine here, but he may become just that in the final two rounds today.

**SARAZEN PUTTS WELL**

Sarazen, equipped with a good fighting spirit and a great long game, has found a very good putting stroke. In his second round he only used nine putts on the last 12 greens. He looks mighty good and one of the strong men for the professionals against Jones.

Al Espinosa has never won a major title, but for years he has been a great player, won plenty of money in competition and can easily shoot well enough to win.

Tommy Armour is the mystery man. I remember his finish at Oakmont two years ago, when he won the title. I remember in California last winter his two remarkable rounds in the Los Angeles open, both under 70. Armour is one of the artists of the game, capable of those scores in the 60s.

Jones is paired with Al Watrous for the final 36 holes. Over in England a few years ago, at Stanne's, Jones played with Watrous on the final day and won the British championship. History may repeat, although Jones has not been as steady here as he has been in other championships.

To return to Armour: He fought through the war, and at one time two Germans had him standing with his back to a tank which he had just crawled out of, and he wiggled out of that situation alive. I cannot think of a more determined golfer than Armour, just as long as he has a fighting chance to do it, and of a more mild one when that last chance has vanished. I look for Tommy to make a brilliant effort.

Whatever happens, it is going to be a great finish.

## *Duquesne Library A. C. Team in Meet*

The Duquesne Library A. C. will have a great team of mermen in the swimming meet to be held at Schenley Park pool on July 4 as part of the City of Pittsburgh's Independence Day celebration.

Among the entrants of this well-known club are the following: Peter Choko, 240-yard scratch and canoe tilt; Eli Radakovich, 240-yard and tilt; Paul Stinner, 120 backstroke and 60 handicap; Joseph Fidor, 120-yard back and 60 handicap; Charles Gambos, 60 handicap and scratch. Andrew Maraz, George Kovac, Mike Radakovich, Steve Braczy, 50-yard handicap and scratch; Joseph Brodi, John Madeya, Julius Bulkiss, John Semago, John Gombos, Carl Kovac, Jack Davis, all entered in the 60-yard novice, 60-yard scratch and 60-yard handicap.

## *Blue Larkspur Picked To Win Dwyer Stake*

NEW YORK, June 29.—(INS.)—The $20,000 added Dwyer stakes, eastern turf classic to be run at the Aqueduct track this afternoon, appeared tobe a "set-up" for Blue Larkspur, Col. E. R. Bradley's famous picture horse. Only four opponents were slated to go to the post against him, and these were so inferior in quality that the Kentuckian's great 3-year-old was installed a 2-to-5 favorite to win the historic turf mixture.

The other entries were Frisius and Flag Day, the Belair stud and Wheatley stable entry; Folking and Grey Coat. Blue Larkspur frightened off practically all opposition.

The Dwyer was called the Brooklyn Derby when inaugurated in 1887. The distance is a mile and a half.

## Long's Sport Comment

(Continued from Page Thirteen)

**books. Joseph Conrad and Jack London are his favorite authors. He prefers a soft felt hat to a straw and likes chop suey.**

SCHMELING tried various jobs before he ever saw a pair of boxing gloves. He was a copy boy for a German newspaper, a miner, stone mason, clerk, structural iron worker, art student and plain hobo. He also traveled with a one-ring circus as assistant to the strong man. He dropped into a gymnasium one day and was invited to box. Expert eyes saw possibilities in him. He entered an amateur tournament, won in his class and turned propessional.

Speaking of names, Senmeling's defeated rival, says he was christened "Paulino," not "Paolino," as he has been called. He was 24 before he wore his first pair of shoes, and claims to be the world champion woodchopper. He has a sister, Pauline, who weighs 220 pounds and also claims to be a champion woodchopper, champion of her sex.

Bobby Jones.

*HERE'S something that might be classed with painting the lily or changing Babe Ruth's swing—improving the golf form of Bobby Jones. Can you imagine anyone's suggesting a defect in the play of the Atlanta marvel, the greatest golfer that ever lived? Well, Bobby himself thinks he found one and he proceeded to correct it. Probably he is using his new style in the final rounds at Mamaroneck today in striving to add the United States Open championship of 1929 to those he won in 1923 and 1926. Jones now stands two inches farther back from the ball than formerly. He decided he had always been "too much up on his toes" at the instant of impact, attributing an occasional hooked tee shot to this tip-toe stance. So far he says his new driving stance has brought good results, and that he has gained in accuracy without sacrificing distance off the tee. Bobby may one day amount to something in golf if he keeps on trying so earnestly to improve.*

## *Tad's Favorite Indoor Sports*

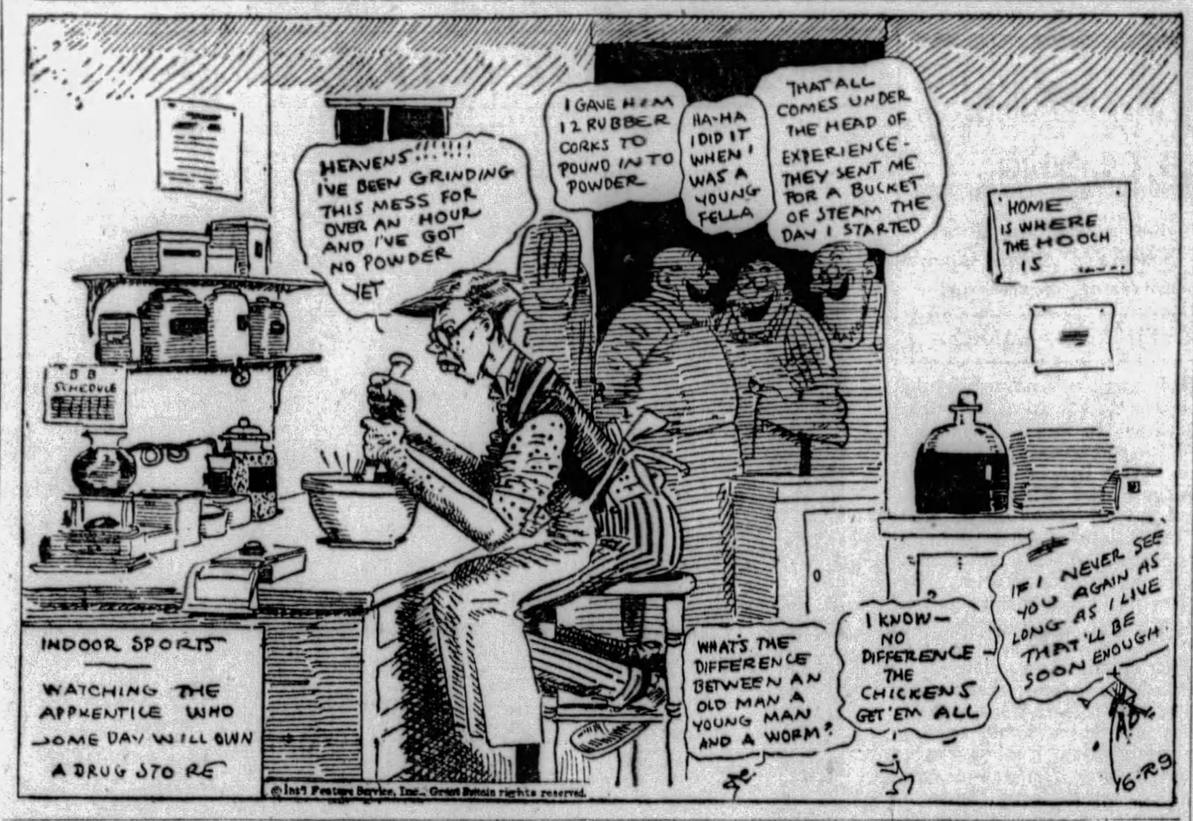


## How Open Stars Will Pair Up Today

MAMARONECK, N. Y., June 29.—(AP.)—Pairings for the principal contenders in the final 36 holes play of the National Open golf championship competition for tomorrow follow:

Tommy Armour and Bobby Cruickshank, 9 a. m.-1:00 p. m.

Leonard B. Schmutte and Jimmy Thomson, 9:05-1:05.

Al Espinosa and Louis Chiapetta, 9:10-1:10.

Leo Diegel and George Dawson, 9:20-1:20.

Gene Sarazen and Bill Leach, 9:35-1:35.

Wiffy Cox and John Golden, 9:40-1:40.

Robert T. Jones, Jr. and Al Watrous, 9:50-1:50.

Denny Shute and Jack Forrester, 10:05-1:05.

Peter O'Hara and Willie Hunter, 10:20-2:20.

Craig Wood and Joe Kirkwood, 10:30-2:30.

George Von Elm and Emmet French, 10:30-2:40.

## ZIVIC IN FINAL DRILL TODAY

Jack Zivic, local welterweight boxer, who is doing a comeback, winds up his training at Flynn's gym today for his 10-round battle with Sergt. Sammy Baker, of New York, in the Meyers Bowl, North Braddock, Monday night. He is in fine fettle for the event, having been training for the past week under the care of Luke Carney, who also has been handling the gym routine of Buck McTiernan. Luke and Zivic were on the "outs" for a time, but have buried the hatchet and all is serene between them again.

Baker, who defeated Georgie Levine in New York last Wednesday night, will arrive in Pittsburgh tomorrow morning.

The Meyers Bowl will be the scene of two mitt shows next week. Announcement has been made that a special popular price show has been arranged for Thursday night, July Fourth, tickets selling for $1 and $2. Rudy Ceder, of Tarentum, will meet Dick Ramies, of Canton, O., in the 10-round windup, and Mike Payan, Indian stablemate of Ramies, will tangle with California Joe Gans, Negro lightweight, in the light-round semi-final. Two six-round preliminaries will complete the bill.

Buck McTiernan will undergo an operation on Monday for the removal of his tonsils, which have been giving him trouble for some time, and he likely will be on the sidelines for three or four weeks.

Phil Goldstein has resumed training in New York for his return bout with Tony Herrera, which will be held at the Meyers Bowl either July 8 or July 15. His stablemate, Dan Billick, meets Heine Hart in an eight-round bout at Allentown, Pa., next Monday night.

## *Anjeanette Hunter Loses at Buffalo*

BUFFALO, June 29.—(AP.)—Edith Quier of Reading, Pa., and Mrs. Leo Federman, Glen Lakes, L. I., disposed of their semi-final opponents in the ninth annual women's invitation tournament at the Country Club Links and will meet today in the final.

Miss Quier defeated Miss Louise Fordyce, of Youngstown, O., and Mrs. Federman turned back Anjeanette Hunter, of Stanton Heights Golf Club, Pittsburgh, both matches ending with the same scores, four up and three to play.

Poor iron play by Miss Hunter, which resulted in seven balls being driven out of bounds, brought about her downfall. She sent four out of bounds on the deciding hole and the fifth was dangerously close.

In the beaten eight of the 16 of the first flight, Mrs. F. Campbell, Pittsburgh, was four down and four to play with Martha Kinsey, Cincinnati, but carried on to lose, 2 down. Mrs. W. C. Boggs, of Pittsburgh, lost to Mrs. Curtis Sohl, Columbus, 4 and 3. In the beaten eight of the first flight.

## CUBS, GIANTS AND BROWNS ADVANCE

By LES CONKLIN.
International News Service.

NEW YORK, June 29.—One of the freak developments of the major league races this season has been the inability of several of the pennant contenders to defeat certain other teams which, on paper, do not appear stronger.

The champion St. Louis Cardinals have captured only eight out of 28 games from the other three first division clubs, the Cubs, Pirates and Giants. New York has lost nine out of 15 to Brooklyn. The St. Louis Browns top the Yankees in the standing of the clubs, but have dropped six out of seven to the champions. And the tail-end Cincinnati outfit has won more games from the powerful Pirates than from any other club in the National League.

**CUBS GAIN LEAD**

These jinxes were strikingly illustrated yesterday when the Reds knocked the Pirates out of first place while the Cubs took the lead by vanquishing the Cardinals, 9 to 5, for their ninth triumph at the expense of the champions in 13 games this season. The Cards, who have been beaten by the Cubs six times in succession, dropped to fourth place, below the Giants.

Pat Malone hung up his eleventh victory of the season for the Cubs and helped win his own game with a home run; Wilson and Hornsby also got homers, and Kiki Cuyler stole his twenty-second base of the season. Wilson's homer was his nineteenth, and put him in second place in the National League home run derby. The blow featured a seven-run rally in the second inning in which Jess Haines, making his first start of the year against the Cubs, was knocked out.

Red Lucas, of the Reds, beat Pittsburgh, 10 to 3. Cincinnati knocked Brame off the mound in the fifth inning.

**BROWNS PASS YANKS**

As a result of their 7-to-2 win over the White Sox, the St. Louis Browns jumped to a game and a half ahead of the Yankees, but are all of 10 games behind the Athletics. Heinie Manush of the Browns, got his hundredth hit of the season, the first American League player to turn the trick.

Strong arm work by his team mates cost George Uhle, Detroit mound ace, a 5-to-4 defeat at the hands of Cleveland. Outfielder Johnson threw from center field clear into the grand stand in attempting to prevent a score and Catcher Shea hurled the ball almost as far in trying to nip a runner at second.

Errors also were partly responsible for the 5-to-2 defeat which Myles Thomas, of Washington, sustained at the hands of Jack Russell, of the Red Sox.

Rain washed out other scheduled games, including the second game of the series between the Athletics [illegible] Philadelphia.

## *Miss Gladman Wins First College Title*

BROOKLINE, Mass., June 29.—(AP.)—Miss Marjorie Gladman, of the University of Southern California, yesterday became the first woman intercollegiate tennis champion by defeating Miss Marjorie Sachs, of Radcliffe, 6-0, 6-3 in the title round at the Longwood Cricket Club.

The East-West net clash of the Masterics was a one-sided affair, as Miss Gladman completely outplayed the Radcliffe girl in both sets.

Miss Gladman won her second intercollegiate title later in the day, when she paired with Miss Josephine Cruickshank, of the University of California, and defeated a Smith College team composed of Miss Polly Palfrey and Miss Fanny Curtis, 6-3, 6-1 in the final doubles play.

**LAUBACH WINS**

LANCASTER, Pa., June 29.—(AP.)—Whitey Laubach, 147, Williamsport, won the decision over Bob Schilling, 150, New York, in the featured eight-round bout of the boxing card here last night.

George Bender, 140, Girardville, was awarded the decision over Harry Kid Ross, Lancaster, in the semi-final.

## Hornsby Gains In Big Six Scramble

Associated Press.

Robers Hornsby continued his fight upward in the Big Six yesterday when he got two out of four at St. Louis to lift his mark two points to .350. One of the drives was his thirteenth homer, which helped the Cubs win from the champions by 9 to 5. All of the remaining Big Six entries were kept idle, by rain, save Paul Waner, who got one out of four.

The standing:

| | G. | AB. | R. | H. | Pct. |
|---|---|---|---|---|---|
| Foxx, Athletics | 63 | 236 | 55 | 95 | .403 |
| O'Dout, Phillies | 64 | 255 | 57 | 96 | .376 |
| Hornsby, Cubs | 63 | 234 | 59 | 82 | .350 |
| P. Waner, Pirates | 62 | 244 | 55 | 81 | .332 |
| Gehrig, Yankees | 62 | 221 | 60 | 72 | .326 |
| Ruth, Yankees | 46 | 169 | 39 | 55 | .325 |

## PIRATES PLAY TWO TODAY

(Continued from Page Thirteen)

Hendricks, of the Reds, had Pete Donohue and Eppa Rixey ready for duty.

There is some doubt as to whether Lloyd Waner will be at his post in the twin bill. The star centerfielder has been out for two days with a sore throwing hand, but he may be able to go back to his post today. If he remains on the bench Fred Brickell will continue in the game.

**PIE, PAUL HIT HOMERS**

Lucas had the Pirates for seven frames yesterday, but Paul Waner and Pie Traynor broke out with a pair of homers in the eighth, the three resultant runs serving to stir up the crowd a bit. But that is about all they did, for the sorrel-top had a commanding lead as the result of a five-run drive in the fifth. The final score was 10 to 3.

Evar Swanson, the Flying Swede, was the first Red to cross the plate. The speedboy walked at the start of the fourth and moved along on Dressen's sacrifice. The dangerous Walker was taken out of the picture on a fly, but Kelly whipped a single to center to score Swanson.

Hughey Critz opened the big fifth for the Reds with a bunt that confused Brame. The tall pitcher started in after letting go of the ball and when Critz popped his bunt back toward the box, Brame could not turn quickly enough to catch it and Hughey was safe on first.

**FORD SMACKS TRIPLE**

Allen moved Critz ahead with a bunt and Ford whacked a triple to right-center that scored his mate. A single by Gooch, doubles by Lucas and Swanson and Dressen's single followed to make the round produce five markers. Petty relieved Brame with Dressen up.

Petty had two of the Reds out in the sixth when Ford and Gooch hooked up a double and a triple to register another tally. Two infield hits mixed with a walk and a sacrifice added one more for the Rhinelanders in the eighth.

With French working in the ninth, the enemy added two more counters on one hit, George Kelly and Swanson put over a squeeze play for one of the runs.

## *Legion Clubs Meet In Third Round*

The third round of the Allegheny County American Legion junior baseball competition will be played today with ten teams in action. The Mack Juniors meet Colliers Juniors at the Carrick Volunteers grounds; Crafton Post No. 145 meets the R. Club, of McKees Rocks, at the Crafton High School grounds; Burt Foster Post No. 361, clashes with the Swissvale Mohawks, at Cycler Park, McKeesport; Sun-Tele Newsies, of Braddock, clashes with the Waner Club, of Swissvale, at Rankin Car Barn Field, and Pitcairn Post No. 256, clashes with the Scout Club, of Swissvale, at Pitcairn.

## FORMER PILOT MAY BOTHER SCHMELING

NEW YORK, June 29.—(AP.)—Fear that Arthur Bulow, deposed manager might tie up his ring future in a mess of legal entanglements has dimmed the thrill of victory for Max Schmeling, German youngster who belted Paulino Uzcudun from the front ranks of the heavyweight contenders in the ring at the Yankee Stadium Thursday night.

A flood of theatrical offers have poured in on the clouting Teuton who looks so much like the former champion, Jack Dempsey, and who battles in much the same fashion. Schmeling has about decided to accept one of the vaudeville offers for a month's tour.

After that, Der Maxie hopes to find the way paved for his meeting in September with Jack Sharkey here for the heavyweight throne, Gene Tunney left vacant. Both battlers have agreed to the match but fears are felt that legal action by Bulow will complicate matters.

**SHOW DRAWS $381,280**

Although the show, the first of the outdoor festivals of the season, was a financial success the receipts did not come up to expectations. The official figures published yesterday showed gross receipts of $381,280, and net receipts after payment of state taxes of $362,216. The official paid attendance was 38,690. Both Paulino and Schmeling received approximately $72,500 apiece for their services.

Fight critics, taking apart in the calmer light of the morning after, the brilliant battle waged by the young German against the sturdy Paulino, were almost unanimous in the opinion that Schmeling is headed for the heavyweight title. But even the most enthusiastic failed to award him such a wide margin of victory as was disclosed in the official reports of the two judges and referee of the match.

**VICTORY DECISIVE**

According to their tabulation, Paulino failed to win a single round. One judge and the referee, Arthur Donovan, gave Schmeling the edge in every round, while the second judge gave the German 14 rounds and called one, the third, even.

## COLLEGE NET CHAMP LOSES BY DEFAULT

HAVERFORD, Pa., June 29.—(AP.)—Julius Seligson, of Lehigh University, lost an opportunity to defend his singles title in the intercollegiate tennis championships when he was defaulted yesterday by Referee Charles N. Beard for failing to appear for his semi-final match with Berkeley Bell, of the University of Texas.

Bell will clash with Gregory Mangin, of Georgetown, who gained his final round bracket by scoring a sensational straight set victory over Edward Jacobs, of Pittsburgh, 11-9, 6-4, 6-4, in a semi-final match today.

Shortly after the Mangin-Bell match got under way it began to rain, and the match was halted when the score was 4-all. When the players reached the clubhouse the rain fell in torrents, it was then that Seligson asked the referee if it would be all right for him to go to Philadelphia.

**CHAMPION WARNED**

"We will play as soon as it clears up, as the courts are now covered," Mr. Beard said. "No matches will be called off until 5 o'clock, when I believe the sun will be shining. We will play if we have to wait until 8 o'clock."

Convinced, apparently, that the rain would not cease for several hours, precluding any possibility for play, Seligson disappeared.

The Mangin-Jacobs match was resumed at 4:15 and concluded half an hour later. The officials waited until 5 o'clock, and then Referee Beard announced his decision, after conferring with R. Norris Williams and William Brock.

Seligson returned to the club house shortly after 7 o'clock.

**WILL NOT APPEAL**

"The way it was raining, I didn't think there would be any chance of playing," he said. "I left with friends to go to a movie in Philadelphia, but we could not find parking space, so we returned to Wynnefield, where I am staying, about four miles from here.

"I do not intend to make an appeal, although I believe I have been dealt an injustice."

## *Bridgeville Racers Hold Fine Records*

Of the first 12 entrants in the all-champion drivers' race at the Pittsburgh-Bridgeville Speedway July 4 afternoon, 11 were participants in the 1929 Indianapolis and Altoona classics. Only Louie Schnieder, of Chicago, who was unable to compete, owing to illness, failed to qualify in the two big AAA derbies, but the Windy City speed boy has fully recovered and hopes to pay up for lost time by getting his share of the rich prizes offered for the holiday grind.

The lineup to date: Cliff Bergere, famous French daredevil, Miller Special; Burt Karnatz, Detroit, Miller; Lou Moore, California, Miller; Speed Gardner, Pittsburgh, Miller; Chet Gardner, Philadelphia, Boyle Valve Special; Bill Lindau, Pittsburgh, Miller; Deacon Litz, Dubois, Miller; Dave Evans, Texas, Miller; Bob Robinson, Philadelphia, Deusenberg; Billy Arnold, Chicago, Miller; Jimmy Gleason, Deusenberg.

## *Maytag and McCary In Trans-Miss. Final*

OMAHA, June 29.—(AP.)—Bud Maytag, Newton, Ia., and Bob McCrary, fiery little Scotchman from Des Moines, twisted the twenty-ninth trans-Mississippi Golf championship into an all-Iowa affair yesterday by romping into the finals.

McCrary, the upset genius of the entire week's play, drove into the final round by sandbagging Nathan Grimes, Denver medalist, 10 to 9, while Maytag almost matched his one-sided triumph by eliminating Larry Moller, youthful Quincy, Ill., shotmaker, 8 and 7.

The pair, who are alike in temperament but as different as Mutt and Jeff in size, will fight for the title today over 36 holes or less on the Omaha Field Club course.

## NET SPORT POPULAR

WESTON, W. Va., June 29.—Six West Virginia high schools supported a scholastic tennis team during the past season.

## WEST PA. NET FINAL TODAY

(Continued from Page Thirteen)

for a placement; Ramsay attempted drop-shots and O'Loughlin raced in to dig them out and stow them away.

No matter what the Uniontown satellite attempted, the Winged Headsman was on deck to circumvent it. It is a long time since home fans have enjoyed opportunity to behold a more convincing exhibition of all-around fine play than that offered by O'Loughlin—and for that matter by his game and talented opponent.

**BAUR PLAYS WELL**

Arriving immediately after the O'Loughlin-Ramsay affair, the fracas of Baur and Little Bill came as a sort of anti-climax. The youngest O'Loughlin drove murderously and brought off a host of scintillant shots, but his huskier and more experienced rival proved too cool and too accurate for him. Realizing the futility of seeking to exchange drives to great extent in the half-gale that blew gustily through the enclosure, Baur permitted his over-eager companion to take most of the chances and contented himself with keeping the pellet in play till O'Loughlin either erred or grabbed off the point cleanly—and one can seldom grab off sufficient points cleanly to capture a match.

**DOUBLES BUGBEAR**

Men's and mixed doubles still remain the problem of the tourney and the bugbear of officials in charge. A cataclysmic downpour deluged the Heights just as fourth-round two-man contesting was getting well under way early yesterday evening, so that this afternoon will find the going far behind schedule and virtually impossible of completion before tomorrow. Very much the same situation—only more so—exists in the mixed division, wherein only one joust has been actually run-off to date. Favorites remain in the chase in both sectors, the lone feature of the Friday program being the achievement of Baur and McCaskey in accounting for the strong Beatty-

# U. S. WOMEN STARS WIN AT WIMBLEDON

## FRENCH ACES ELIMINATE YANK PAIR

**BULLETIN.**

**WIMBLEDON, England, June 29.—(AP.)—George Lott, American tennis star, reached the quarter-finals of the men's singles of the Wimbledon championships today, eliminating Jan Kozeluh, of Czecho-Slovakia, 6-1, 6-1, 6-4, in the feature singles match.**

WIMBLEDON, June 29.—(AP.)—America's women tennis invaders stepped into the breach yesterday and saved the United States from an almost utter rout in the English championships on the Wimbledon courts.

In the elimination of John Hennessey and Wilmer Allison, United States Davis Cup players, by Henri Cochet and Jean Borotra, Uncle Sam's forces were given a taste of what might be expected if they hook up with France in the final Davis Cup round. With the win of P. Landry, the French are assured of three of the eight players in the quarter-final round.

**HELENS VICTORS**

But the two Helens from California—Wills and Jacobs—and Mrs. May Sutton Bundy did the same for America in the women's section. All three qualified for the quarter-final round. The California girls won with comparative ease with Mrs. Bundy turning in the sensational upset victory of the day in the downing of Miss Eileen Bennett, English Wightman Cup player.

Rising above the setbacks handed America's men racquet wielders was the old war horse, "Big Bill" Tilden seeking his third Wimbledon title. Tilden by beating Christian Boussus of France, 6-3, 9-7, 6-4 became the only American to qualify among the last eight today. George Lott, Davis cup youngster, still has a chance of gaining a berth by winning from Koseluth today.

It was a day of blazing sunshine and sensational upsets in the women's matches, in which special honors went to Mrs. Bundy. With her 12-year-old daughter looking on with approving eyes the 42-year-old mother defeated Miss Bennett 3-6, 6-4, 6-4.

The other sensation of the women's play was the defeat of Senorita Di Alvarez, of Spain, picked to meet Miss Wills in the championship match, by Mrs. C. O. McIlquham, a comparatively unknown to tennis circles, Mrs. McIlquham won 6-4, 4-6, 6-2.

**TILDEN BEATS BOUSSUS**

Under a blazinng sun, which provided the best of tennis weather, Tilden opened up the center court play against Boussus. Boussus carried the second set to 8-7 before Big Bill unloosed a few cannonball services to win.

Hennessey was far from his top form during his first two sets, which went to Cochet, 6-1, 6-4. The young American rallied and forced the third to 9-7 before Cochet won. The Allison-Borotra match provided the most exciting finish of the week. The Texan won the match six times before finally giving in, 6-3, 6-1, 4-6, 6-3.

## HOME PLAYER WINS W.G.A.

Miss G. L. Bell, of the Allegheny Country Club, captured the one-day invitation tournament of the Women's Golf Association of Western Pennsylvania, held at the Allegheny Country Club yesterday, when she turned in a score of 93-22-71, for the best round of golf she has played this year.

Miss Alice Gundelfinger, of Montour Heights, was second with a tally of 102-22-80, and Mrs. S. K. Friedman, of Westmoreland Country Club, third, with a card of 92-9-83.

The field of almost 100 players was out considerably due to the inclement weather of the morning, although the play in the afternoon was under ideal golf conditions.

Other leading scorers follow:

Miss Mary McCune, 107-22-85; Miss Jane Allderdice, 108-22-86; Miss Anna A. Wood, 103-17-76; Miss Oliver Boschert, 117-30-87; Miss Nancy Brown, 117-30-87; Miss Betty Scott, 108-18-90; Mrs. A. C. Sunstein, 121-29-92; Mrs. P. W. Gundelfinger, 122-30-92; Mrs. Gillespie, 117-24-93; Miss Tenney, 110-16-94; Mrs. F. M. Hutchinson, 124-30-94; Miss Rebekah Guide, 107; Louise Wilson, 102; Chiz, 102; *Madam Emelie, 103; Kublai Khan, 113; Vendeuse, 108.

Fourth race, $1,200, claiming, 3-year-olds and up, 6 furlongs—Nicaragua, 109; Frank Horan, 109; Bosche, 104; *Hy Schneider, 110; *Mickey D, 108.

Fifth race, $5,000 added, the Cincinnati trophy, 2-year-olds, 6 furlongs—Uncle Matt, 115; Ma Yerkes, 115; Major Tom, 115; Take Off, 118; (a)Chariot, 112; Col. Bell, 115; (a)Star Lassie, 112; Tannery, 118; Sydney, 115; Ante Bellum, 115. (a)C. C. and G. Y. Hieatt entry.

Sixth race, $1,300, claiming, 3-year-olds and up, mile and 70 yards—Elizabeth, 106; Broad Axe, 111; Lancer, 111; Kentucky Ace, 111; Disturb, 105; Sister Zoe, 110.

Seventh race, $1,200, claiming, 3-year-olds and up, 1¼ miles—*Fire Under, 110; *Tum On, 105; Respond, 115; *Florhi, 99; Tommy, 107; *Hold Fast, 109; Blind Hills, 107; *Col. Gilmore, 110; Beaumont, 110; Friar Mint, 110.

*Apprentice allowance claimed.

### Fairmount.

First race, $1,000, combination, 2-year-olds, maidens, 5½ furlongs—Sun Stroke, 104; Princess Margaret, 99; Pandean, 107; Helen Bond, 104; Princess Isabel, 112; River Forest, 107; Coady, 115; Jim Ormont, 102.

Second race, $1,000, claiming, 3-year-olds, 6 furlongs—*Charming Lady, 104; Bridge Party, 115; The Padre, 113; *Thunder Call, 105; *Highway, 105; *Black Darling, 105; Anna Beail, 109; Essie, 109; Sagamo, 114.

Third race, $1,000, claiming, the Broadview handicap, for 3-year-olds and up, 1¼ miles—Hengist, 100; Vindication, 105; Firth of Tay, 112; Nani Hawaii, 107; Bourbon, 114; Isoard, 112.

Fourth race, $1,000, allowances, the Greenville, 2-year-olds, 5½ furlongs—(a)Princess Evol, 106; Vicksburg, 109; Mike Carey, 109; (a)Justina, 111; Crystar, 112; Mr. Dick, 109; Loretta B, 102. (a)J. W. Marchbank entry.

Fifth race, $1,200, handicap, the Frank Doyle, 3-year-olds and up, mile and 70 yards—Sun God II, 109; Step Along, 104; (a)Sterling Silver, 108; Gold Mint, 112; Bather, 104; Herade, 109; (a)Morocco, 109; Yam Toy, 109. (a)Sundheimer-Pershall and McCuan entry.

Sixth race, $1,500, handicap, the Coca Cola, 3-year-olds and up, 6 furlongs—Brush, 100; Elizabeth Bolla, 98; Caroler, 115; Ulunia, 105; Golden Auburn, 114; My Dandy, 113; Judge Murphy, 106.

Seventh race, $1,000, claiming, 3-year-olds and up, mile and 70 yards—Graydale, 105; Nursery Rhymes, 110; *Sport Dress, 98; *Uncommon Gold, 100; Baritone, 102; Our Pal, 108.

Eighth race, $1,000, claiming, 3-year-olds and up, 1 1-16 miles—*Frank Rawley, 115; Sandy Lady, 110; Sly Polly, 108; *Frightful, 109; *High Life, 109; *Harpoon, 100; Fortunate Mann, 113; *Sufficiency, 100; Sweepstakes, 118; Miles Prior, 114; Mrs. Snyder, 107; Huey, 112. Also eligible—Miss Maryland, 107; Storm Maiden, 107; Jealous, 111.

*Apprentice allowance claimed.

### Hamilton.

First race, $1,000 purse, 2-year-olds, 5 furlongs—Lightfoot Don, 112; Lead Gold, 115; Ecoma, 109; Archipelago, 100; Magil, 111; Ned O, 105; Bannerette, 109.

Second race, $1,000, claiming, 3-year-olds and up, 6 furlongs—Iron Master, 99; Heartache, 113; Lady McNelli, 106; Malcolm, 115; Bloom Up, 111; Fair Thorn, 107; Harborton, 106.

Third race, $1,000, claiming, 3-year-olds and up, 1 1-16 miles—Hot Pollo, 113; Inn Keeper, 107, Wee Balloo, 98; Collar Victoria, 105; *Sweetest Song, 102; Pretty Polly II, 105; Flamingo, 111; Dushka, 111; Master Bobbie, 104; *Sergeant Major, 108; *Fair Oh, 97; Pisguer, 115.

Fourth race, $1,200, Wentworth plate, 3-year-olds and up, 6 furlongs—Equation, 103; (a)Fair Anita, 107; Hanna Debee, 102; Ambrose, 112; Table Talk, 107; (a)Fair Bob, 103; Air Chief, 106; Coots, 103; Arrant Jade, 102. (a)H. G. Bedwell entry.

Fifth race, $1,200, claiming, 3-year-olds and up, mile and 70 yards—Milaria, 107; Clear Sky, 115; Shakitup, 118; Flaneur, 109; Sun Altos, 112; Foundation Stone, 116.

Sixth race, $1,000, claiming, 3-year-olds and up, 1 1-16 miles—Real Artist, 102; *Sea Kale, 97; Sun Sweept, 112; Dentaria, 105; Spanish Flier, 107; Deronda, 112; Jimmy Brown, 110; Chairman, 110; Mastery, 99; Last Cent, 112; Sea Lady, 105; Blue Flag, 107. Also eligible—Letter Six, 112.

Seventh race, $1,200, claiming, 3-year-olds and up, 1¼ miles, on the turf—Just In Fun, 106; Golden Arrow, 104; *Waffles, 100; Middle Temple, 99; Alita Allen, 98; Celeritas, 107.

*Apprentice allowance claimed.

### Aqueduct.

First race, $1,000, claiming, 2-year-old maidens, 5 furlongs—En route, 117; Deploy, 117; Icarus, 117; †Satisfy, 107; Hunsie, 114; Polyfon, 117; Rain Or Shine, 117; †Domina, 107; Brown Sinner, 114; †Foxbolt, 110; Colonel Easter Brook, 117; St. Otis, 112; Radha, 114; Trek, 117; †Asthorelian, 110; Dinah's Dimple, 114; Louisiana, 114; *Lust, 110; Sportress, 119; Morsnuff, 117; *Charon, 112; †Little Imp, 110.

Second race, $2,000 added, the Phantom selling steeplechase handicap, 4-year-olds and up, about 2 miles—Volunteer, 135; *Ragweed, 150; *Balming, 135; Barley Corn, 136; Skedaddle, 143; Rubigny, 145; *Rid Veda, 131.

Third race, $5,000 added, the Tremont stakes, 2-year-olds, 6 furlongs—Polygamous, 115; Spear Head, 110; Mokatam, 115; Zeal, 115; Sarazen II, 125; Colossal, 115; Swinfield, 115; Gallant Fox, 110; Wrestler, 115; Prometheus, 115; Frumper, 110; Bird Blake, 110; Moonstruck, 115.

Fourth race, $20,000 added the Dwyer stakes, 3-year-olds, 1¼ miles—Blue Larkspur, 124; Folking, 110; Flag Day, 110; Frisius, 110; Grey Coat, 117.

Fifth race, $1,200 added, the Hempstead Plains steeplechase, hunters, 5-year-olds and up, 2¼ miles — *War Ship, 154; *Danopio, 142; Lougsor, 147 †Blockhead, 142; *Clacream, 145; †Glance, 149; †Greek Friar, 142; †Brave II, 146; Known Hero, 152 Court Jester III, 152.

Sixth race, $1,200 added, the Roseben handican, 3-year-olds and up, 6½ furlongs—Homelil, 108; Crystal Domino, 115; Fleeting Fire, 114; Sin Cuidado, 111; Eddie Ahearn, 112; Friar Cliff, 106; Marine, 114; Ramoneur, 126; Kildare, 109; Stupendous, 107; Scalawag, 108.

Seventh race, $1,000, claiming, 3-year-olds and up, 1 1-16 miles—†Old Kid, 112; †Song and Dance Man, 110; *Old Black Joe, 114; †Flying Sweep, 117; Corposant, 121; Patrol, 112; †Shiraz, 107; †Keydet, 115; †Bigot, 117.

*Five pounds claimed. †Seven pounds claimed. ‡Ten pounds claimed.

### Washington Park.

First race, $1,200, claiming, 3-year-olds and up, mile and 70 yards, chute—Molly Malone, 97; *Big Gun, 100; Hazel Denson, 106; Happy Bob, 111; Pat Calhoun, 114; *Fire Proof, 103; Mary Dale, 108; *Milady, 98; Armee Naive, 105; *Little Beaver, 92; *Roseate II, 106; Maloe, 103.

Second race, $1,200, claiming, 3-year-olds and up, mile and 70 yards, chute—Maximum, 117; Betty Jayne, 97; Elfkin, 103; House Boy, 108; Jodick, 103; *Kitty Mullally, 95; Banset, 93; Pat Field, 108; Flashes, 108; Theo Fay, 114; *Al Garnet, 103; Howard Lee, 105.

Third race, $1,400, the Colonial, 2-year-olds, 5½ furlongs—Laher, 115; Who Win, 108; *Lucille, 117; West Park, 110; (a)Chester Anne, 107; (a)Lost Agnes, 114. (a)Montpeller Farms entry.

Fourth race, $1,400, the Centennial, 3-year-olds and up, 6 furlongs—Blesefield, 110; Old Kickapoo, 108; Blushing Maiden, 105; Badger Face, 98; Eugene S, 104; T. S. Jordan, 114.

Fifth race, $10,000 added, Francis S. Peabody memorial handicap, 3-year-olds and up, 1¼ miles—(b)Gaffsman, 112; (b)Sir Harry, 113; (a)Dowagiac, 106; (a)Crossco, 105; Blackwood, 114; Canaan, 106; Montanaro, 98; Chicago, 106. (a)Wild Rose Farm entry; (b)Seagram Stable entry.

Sixth race, $1,300, claiming, 3-year-olds and up, mile and 70 yards, chute—Czarist, 109; Dr. Fred, 113; Don Fernando, 105; Magic Wand, 107; *Tamina, 100; Hurstland, 107; Quibbler, 111; *La Paloma, 100.

Seventh race, $1,600, claiming, 3-year-olds and up, mile and 70 yards, chute—Master Ace, 108; Golden Sight, 114; Mekachee, 102; *Jim McMahon, 100; Jean Naville, 102; Revolver, 108; Power, 103; *Sweet Mandy, 98; Cecelia Grob, 104; Venetta M, 97; *Laddie Go, 103; La Rerotte, 104.

*Apprentice allowance claimed.


**Moe and Joe—**

Have a hot one in BLUE LARKSPUR for their Best Bet in the fourth race at Aqueduct today. Their Long Shot Special is EDDIE AHEARN in the sixth race.

*Moe and Joe put over their Best Bet, MATIN'S MINISTER, at 3 to 2 in the fourth race yesterday. Their Long Shot Special, MORDINE, ran second in the second race.*


**TENORIO WINS**

ERIE, June 29.—Lope Tenorio won the decision over Larry Brignolia in a fast 10-round bout here last night.

### Erring Children Do Not Relish the Whip Hand


# ★ SUN-TELEGRAPH ★ SPORTS ★

SATURDAY, JUNE 29, 1929 — FIFTEEN


**PLAY TODAY**

GREENSBURG, June 29.—The annual kicker's handicap tourney will be played at the Hannastown Golf Club near here today.


Pittsburgh Sun-Telegraph

SECOND ANNUAL

**West Penn Junior Golf Championship**

FOR THE

**WILLIAM RANDOLPH HEARST TROPHY**

OPEN TO ALL AMATEUR GOLFERS IN THE TRI-STATE DISTRICT 18 YEARS OF AGE AND UNDER WHO ARE NOT ATTENDING AN INSTITUTION OF LEARNING ABOVE HIGH SCHOOL GRADES. PLAY WILL BE AT 18 HOLES MEDAL AT THE SCHENLEY PARK COURSE, THURSDAY, JULY 11.

**ENTRY BLANK**

Please enter me in the Sun-Telegraph Hearst Junior Golf Tournament.

Name..... Age.....

Address.....

City..... State.....

School..... Grade.....

I (am not—am) a caddie, at the.....Club

I hereby certify that the boy who has entered his name herewith for your tournament is strictly an amateur as defined by the United States Golf Association and that all information supplied on his blank is correct.

Signed.....
(Parent or Guardian.)

CUT OUT THIS ENTRY BLANK, FILL IT IN AND MAIL AT ONCE TO *GOLF TOURNAMENT EDITOR, PITTSBURGH SUN-TELEGRAPH*, PITTSBURGH, PA.


## Today's Race Entries

## VALLEY HEIGHTS CADDIES PLAY TODAY

By VERN SWARTSFAGER.

Time is growing short—only six more days remain for individual entries to the second annual Pittsburgh Sun-Telegraph's Western Pennsylvania junior amateur tournament for the William Randolph Hearst Trophy, which is to be held on the municipal links in Schenley Park, on Thursday, July 11. The entries will close with the Golf Tournament Editor on Friday, July 5—not a day before, not a minute after.

The junior tournament of the Pittsburgh Sun-Telegraph is open to all amateur golfers 18 years of age and under, not attending classes above high school grades. Caddies who are eligible to play are participating in qualifying rounds at their various clubs for eight-men teams—four of which will play for the special team championship plaque and medals. Caddies who are now working must be 15 years of age or under—a boy 16 years of age and working at this time is NOT eligble.

**QUALIFY TODAY**

Today caddies at the Valley Heights Country Club are qualifying.

A number of clubs have qualified their lads, but others have yet to enter the fold. The Edgewood Country Club, Alcoma Country Club, Nemacolin Country Club, Chartiers Heights Country Club, Shannopn Country Club, Butler Country Club, Thornburg Country Club and Schenley Park Golf Club have all qualified their eight-men teams. Highland is playing a 36-hole test, and will conclude its qualifying on Monday, although the qualifying round may be at either nine or 18 holes at the convenience of the caddie-master.

**SET MONDAY DATE**

The Pittsburgh Field Club will qualify its team on Monday, while on Tuesday, the boys at the Pup's Foot Golf Club will meet the test. It is expected the lads at Longue Vue, Westmoreland, Oakmont and Castle Shannon, all of whom have a number of entries in, also will qualify.

There is no entry fee—but all contestants must provide their own clubs and balls.

The tournament is not a strictly caddie tourney, and all amateur golfers within the requirements are welcome to enter—the deadline is July 5.

## Maxie's Victory Didn't Fool Dempsey

SAN FRANCISCO, June 29.—(AP.)—Jack Dempsey arriving here yesterday to begin a three weeks' vaudeville tour, said he would "begin training immediately after his theatrical engagement."

The former heavyweight champion was uncommunicative about his future plans, but indicated he was open to offers.

The defeat of Paulino Uzcudun by Max Schmeling Thursday was expected by Dempsey. He said he never expected a knockout as he says the Spaniard is too rugged for that.

Pressed for a statement as to his own plans, Dempsey said they were indefinite, but the general impression was he might be looking ahead to a fight. The Manassa Mauler carries considerable extra poundage over his own fighting weight, being well over 200 pounds.

Dempsey's popularity again was demonstrated at the railroad station when several hundred admirers surrounded him and neglected nearly 50 movie stars, who arrived on the same train to participate in festivities opening a new theater here.

## N. S. HANDICAP MEET TODAY

A modified marathon race and handicap track and field meet are scheduled on the North Side today under the auspices of the Twenty-seventh Ward A. C. The meet, in which girls also will compete, will be held on the Oliver High School field, while the marathon will be run over the following route: From club, at Superior street and California avenue, over the Superior Bridge, down Preble avenue through Woods Run to Brighton road, turn left to the High Bridge and in California avenue to Brighton road, following the road to Oliver High School grounds and finishing by running five laps of the track.

## *Ace Hudkins Wins Over Belanger*

SAN FRANCISCO, June 29.—(AP.)—Ace Hudkins, "Nebraska Wildcat," won the decision from Charley Belanger, of Canada, after 10 rounds of slow fighting here last night. The Nebraskan won every round and outfought his opponent all the way. Hudkins weighed 161½ and Belanger 171¾.

## Homer Leaders In Major Leagues

**YESTERDAY'S HOMERS.**

| | |
|---|---|
| Wilson, Cubs | 1 |
| Hornsby, Cubs | 1 |
| Malone, Cubs | 1 |
| P. Waner, Pirates | 1 |
| Traynor, Pirates | 1 |
| Alexander, Tigers | 1 |
| **NATIONAL LEAGUE.** | |
| Ott, Giants | 21 |
| Wilson, Cubs | 19 |
| Haley, Cardinals | 18 |
| Klein, Phillies | 18 |
| O'Doul, Phillies | 15 |
| **AMERICAN LEAGUE.** | |
| Gehrig, Yankees | 21 |
| Simmons, Athletics | 18 |
| Foxx, Athletics | 14 |
| Ruth, Yankees | 13 |
| Averill, Indians | 10 |
| Haas, Athletics | 10 |
| **LEAGUE TOTALS.** | |
| National | 367 |
| American | 266 |
| Grand total | 633 |

## MEDALIST ADVANCES

YORK, Pa., June 29.—(AP.)—Harry A. Wisotzey, Jr., champion of the Country Club of York and medalist in the qualifying round of the central Pennsylvania Golf championship tournament, eased his way into the second round yesterday when he romped around a rain-swept course to defeat George Everhart, Lancaster Media Heights, by 8 and 6.

**SANDLOT RESULTS.**

**INTER-COUNTY LEAGUE.**

Homewood ..... Canonsburg ..... 2

**JUNIOR LEAGUE.**

Rooney Reds....25—Chester Club..... 3

**INDEPENDENT.**

Larencevle. B. M. 8—Iroquois ..... 7
Tycomar ..... 6—P. & L. E. ..... 0
Duquesne Steel.. 1—Glassport ..... 0

## GUNNERS LOSE TO LEADERS

By TOM BIRKS.

Baseball fans in Canonsburg learned the why and wherefore of Homewood's being at the top of the ladder in the Inter-County League last evening when the leaders walloped the crack Canonsburg Gunners 8 to 2 before the home town folks. The victory clinched the first half title for the Pittsburghers.

Homewood hammered out 11 safe hits from the delivery of Mosley. Joe Semler, on the mound for Homewood, was touched for six.

In the Junior League, the Rooney Reds walloped the tar out of the Chester Club, grabbing off a 25 to 3 win.

The sandlot baseball schedule for the evening was very slack, rain halting most contests. Ingomar and P. & L. E. nine battled to a scoreless tie in one of the few independent tussles played. Lawrenceville Business Men nosed out the Iroquois Club, 8 to 7, and Duquesne Steel won from Glassport by a 1 to 0 count.

## Minor Leagues

**GAMES TODAY.**

**AMERICAN ASSOCIATION.**
Indianapolis at Toledo.
Louisville at Columbus.
Kansas City at St. Paul.
Milwaukee at Minneapolis.

**INTERNATIONAL LEAGUE.**
Montreal at Toronto.
Rochester at Buffalo (2).
Reading at Newark.
Baltimore at Jersey City.

**SOUTHERN ASSOCIATION.**
Chattanooga at Little Rock.
Nashville at Memphis.
Atlanta at Mobile.
Birmingham at New Orleans.

**MIDDLE ATLANTIC LEAGUE.**
Clarksburg at Charleroi.
Cumberland at Scottdale.
Johnstown at Jeannette.
Wheeling at Fairmont.

**NEW YORK-PA. LEAGUE.**
York at Hazleton.
Harrisburg at Binghamton.
Scranton at Williamsport (2).
Elmira at Wilkes-Barre.

**CENTRAL LEAGUE.**
Akron at Erie.
Fort Wayne at Canton.
Dayton at Springfield.

**STANDING OF THE CLUBS.**

**AMERICAN ASSOCIATION.**

| | W. | L. | Pct. | | W. | L. | Pct. |
|---|---|---|---|---|---|---|---|
| Kan. City. | 44 | 19 | .698 | Louisville.. | 28 | 36 | .437 |
| Mineapolis | 44 | 25 | .621 | Columbus.. | 27 | 41 | .397 |
| St. Paul... | 41 | 28 | .594 | Milwaukee. | 25 | 39 | .391 |
| Indianapis | 34 | 32 | .515 | Toledo.... | 21 | 41 | .339 |

**INTERNATIONAL LEAGUE.**

| | W. | L. | Pct. | | W. | L. | Pct. |
|---|---|---|---|---|---|---|---|
| Rochester. | 43 | 27 | .614 | Newark... | 35 | 34 | .507 |
| Baltimore | 37 | 32 | .536 | Toronto.... | 36 | 36 | .500 |
| Reading.. | 34 | 30 | .531 | Buffalo.... | 31 | 38 | .449 |
| Montreal.. | 37 | 34 | .521 | Jersey City | 22 | 44 | .333 |

**MID-ATLANTIC LEAGUE.**

| | W. | L. | Pct. | | W. | L. | Pct. |
|---|---|---|---|---|---|---|---|
| Charleroi. | 32 | 19 | .627 | Scottdale.. | 21 | 26 | .447 |
| Clarksbrg. | 28 | 20 | .583 | Jeannette. | 21 | 27 | .437 |
| Cumberlnd | 29 | 21 | .580 | Fairmont.. | 18 | 29 | .383 |
| Wheeling. | 25 | 21 | .543 | Johnstown. | 19 | 31 | .380 |

**CENTRAL LEAGUE.**

| | W. | L. | Pct. | | W. | L. | Pct. |
|---|---|---|---|---|---|---|---|
| Erie..... | 33 | 25 | .569 | Dayton... | 28 | 29 | .491 |
| Akron..... | 29 | 27 | .518 | Canton... | 31 | 29 | .484 |
| Springfield | 29 | 29 | .500 | Ft. Wayne. | 25 | 32 | .439 |

**N. Y.-PENNA LEAGUE.**

| | W. | L. | Pct. | | W. | L. | Pct. |
|---|---|---|---|---|---|---|---|
| Binghmton | 38 | 20 | .655 | Hazleton... | 24 | 29 | .453 |
| Willmsprt. | 37 | 22 | .627 | Wilkes-Bre | 23 | 36 | .390 |
| Elmira.... | 34 | 24 | .586 | Scranton... | 21 | 33 | .389 |
| Harrisburg | 27 | 26 | .509 | York..... | 22 | 36 | .379 |

**SOUTHERN ASSOCIATION.**

| | W. | L. | Pct. | | W. | L. | Pct. |
|---|---|---|---|---|---|---|---|
| Birmingham | 41 | 24 | .631 | Nashville.. | 36 | 34 | .514 |
| N. Orleans | 37 | 32 | .536 | Little Rock | 35 | 35 | .500 |
| Atlanta... | 37 | 33 | .529 | Mobile.... | 30 | 39 | .435 |
| Memphis.. | 37 | 34 | .521 | Chattanoga | 26 | 41 | .388 |

**RESULTS YESTERDAY.**

**AMERICAN ASSOCIATION.**

| | | | |
|---|---|---|---|
| Columbus | 9 | Louisville | 7 |
| Minneapolis | 4 | Milwaukee | 3 |
| Kansas City | 2 | St. Paul | 0 |

Other clubs not scheduled.

**INTERNATIONAL LEAGUE.**

| | | | |
|---|---|---|---|
| Rochester | 5 | Buffalo | 4 |
| Reading | Rain | Newark | |
| Baltimore | Rain | Jersey City | |

Other clubs not scheduled.

**PACIFIC COAST LEAGUE.**

| | | | |
|---|---|---|---|
| Missions | 3 | Hollywood | 2 |
| Portland | 8 | Oakland | 1 |
| Sacramento | 8 | Seattle | 3 |
| Los Angeles | 18 | San Francisco | 5 |

**SOUTHERN ASSOCIATION.**

| | | | |
|---|---|---|---|
| Chattanooga | 4 | Little Rock | 2 |
| Little Rock | 8 | Chattanooga | 6 |
| Mobile | 2 | Atlanta | 0 |
| New Orleans | 5 | Birmingham | 4 |
| Memphis | 5 | Nashville | 2 |

**MID-ATLANTIC LEAGUE.**

| | | | |
|---|---|---|---|
| Wheeling | 6 | Fairmont | 4 |
| Jeannette | 1 | Johnstown | 0 |
| Charleroi | 12 | Clarksburg | 8 |
| Scottdale | 8 | Cumberland | 1 |

**NEW YORK-PA. LEAGUE.**

| | | | |
|---|---|---|---|
| Williamsport | 5 | Scranton | 3 |
| Elmira | 4 | Wilkes-Barre | 0 |
| York | Wet Grounds | Hazleton | |

Only games yesterday.

**TEXAS LEAGUE.**

| | | | |
|---|---|---|---|
| Dallas | 10 | San Antonio | 6 |
| Shreveport | 9 | Waco | 8 |
| Wichita Falls | 8 | Houston | 7 |
| Beaumont | 10 | Ft. Worth | 6 |

**EASTERN LEAGUE.**

| | | | |
|---|---|---|---|
| Providence | 7 | New Haven | 3 |

Others postponed, rain.

**CENTRAL LEAGUE.**

| | | | |
|---|---|---|---|
| Springfield | 7 | Dayton | 2 |
| Canton | 4 | Ft. Wayne | 2 |
| Akron | 8 | Erie | 4 |

**WESTERN LEAGUE.**

| | | | |
|---|---|---|---|
| Oklahoma City. | 8 | Des Mones | 6 |
| Oklahoma City. | 1 | Des Moine | 0 |
| Tulsa | 12 | Omaha | 2 |
| Topeka | 11 | Pueblo | 6 |
| Wichita | 17 | Denver | 11 |

**BLUE RIDGE LEAGUE.**

| | | | |
|---|---|---|---|
| Chambersburg | 9 | Hanover | 4 |
| Waynesboro | 8 | Hagerstown | 3 |
| Frederick | 6 | Martinsburg | 4 |


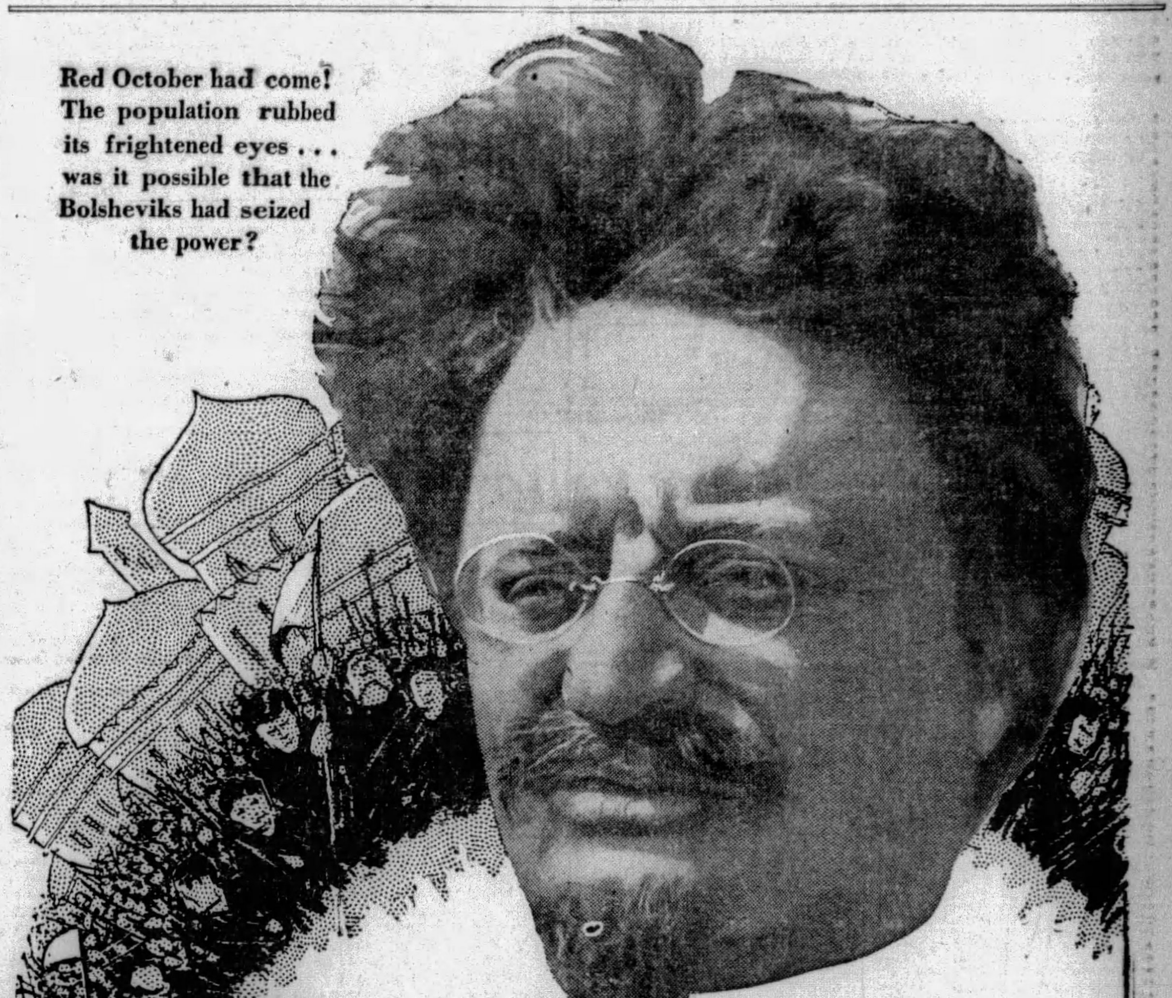

Red October had come! The population rubbed its frightened eyes . . . was it possible that the Bolsheviks had seized the power?

# TROTZKY

*. . . . the man who helped to rock Russia with revolution tells the story of his life!*

**Czarism! Bolshevism! Trotzkyism! Isms of cause and effect that led a young lad from the peace of rural Russia through the prisons of the Czar . . . to Siberia . . . exile, escape, victory . . . and once again, exile! ¶ From his place of banishment in Turkey, Leon Trotzky, the outcast and the feared, has written in his virile fashion the chronology and the drama of thirty-one years of terror, triumph, and defeat. . . . ¶ What does he reveal about Lenin and his personal relationship with the deceased revolutionist? Why is Trotzky now in exile? What does he think of present-day Europe? Of America? ¶ "Will not the world's economic and cultural center of gravity shift to America?" he asks. . . . the old world forced to look westward to a renaissance in the new!**

***Do not fail to reserve your paper so that you can read the opening chapters of Trotzky's autobiography—a vivid, personal tale, revealing many untold secrets of Russia in revolution.***

**Begins SUNDAY in the**

**SUN-TELEGRAPH**


## *Eight Horses Named In Peabody Handicap*

CHICAGO, June 29.—(AP.)—A field of eight horses, the pick of their class, is set to start in the first running of the Francis S. Peabody memorial handicap, featuring the closing program of racing at the Washington Park track today.

The event, a mile and a quarter with $10,000 added money, for 3-year-olds and up, was offered by Stuyvesant Peabody, vice president of the Washington Park Jockey Club, in memory of his father.

Fred Grabner, owner of Windy City, winner of the American derby, had entered Chicago, while the Seagram Stable was to be represented by Gaffsman and Sir Harry. Valentine Crane's Wild Rose Farm stable had entered Dowagiac and Crossco, and Emil Denemark had named Blackwood, winner of his last four starts at Washington Park.

**WILKINSBURG ROTARY WINS**

The Wilkinsburg Rotary Club defeated the Verona-Oakmont Rotary Club, 5 to 4, in a match at the Edgewood Country Club. The results follow:

Lee Cratty and Stanley Ecker, even; Less Miles and M. Smith, even; John McCrory defeated Charles Carey, 3 up; Will Clutton defeated Ray Warner, 3 up; Guy Engle defeated Charles Westlake, 3 up; Walt Radclippe defeated W. H. Hockberg, 3 up; Lucas Finney lost to W. H. Fisher, 1 down; George Rankin defeated Paul Bealafeld, 1 up; Tom Allen was 3 up on Ed Henke, and Ren Wylie and Steward Randolph finished even.

### The Time Trap

ON a 50-mile road in India a motorist is given a timed strip and is forbidden to complete the journey in less than four hours.

# Magazine Page

### How "Greenwich Time" is Determined

"GREENWICH time," famed throughout the world, is determined by the movement of a certain star which arrives due south once every 24 hours.

## Meditations of a Wife

—By HELEN ROWLAND—

*Sweet Lies—and Bitter Truth*

PERHAPS it's just a complex, but I never could hate a cheerful liar—and I just love a graceful one!

* * *

**The people I hate are the "worthy" ones, who are perpetually telling me the TRUTH.**

* * *

To this day I hate the brutal little boy who first told me that there wasn't any Santa Claus. He robbed me of my Fairyland, and dimmed the glamour of all my Christmas Eves, forever and ever afterward!

HELEN ROWLAND

* * *

**I hate the artist who draws an "honest likeness" of me—and I love the photographer who uses his skill and his imagination to make me look like a prize beauty. HE'S the artist!**

* * *

I hate the first man who confessed that he had lied to me. Why couldn't he have gone right on lying—and left me my illusions?

* * *

**I hate the people who tell me that filet-of-sole is nothing but glorified founder, and that pate-de-fois-gras is made by torturing geese. They spoil my appetite.**

* * *

Also the people who insist on informing me that my favorite movie star always uses a "double" for the thrilling feats; that my favorite blonde is purely "chemical," and that my favorite author uses a "ghost-writer."

* * *

**I hate the woman who tells me that I'm not the type for sport clothes. Why can't she say that they make me look "cute" or younger or snappier—and let me go on dreaming?**

* * *

I hate the biographers who tell the cruel truth about my favorite historical heroes and heroines, their little foibles and sordid domestic squabbles, their human weaknesses and pettinesses. I need my ideals to live by. And what do I care how many baths they took, what forks they used and how many women they fooled?

* * *

**I hate the clever little cook, who tells me that they put soda in the peas, to make them that lovely green, and baking powder in the eggs to make them light and fluffy, and coloring matter in the jelly, and grenadine in the cocktails to kill the taste of the gin.**

* * *

I hate the pessimists who assure me that there's no such thing as brotherly love, or world peace, or honest men, or good women, or happy marriages, or genuine buttermilk—or Paradise!

* * *

**I hate the people who rob me of my vanity, my illusions, my faith and my dreams! Why can't they let me go on fooling myself—and being happy?**

* * *

I don't hate the people who DECEIVE me. I hate people who are forever trying to UNdeceive me. I hate the Know-It-Alls! They make me TIRED!!

(Copyright, 1929, King Features Syndicate, Inc.)

## PROSPECTORS FOR HAPPINESS

Drawn by Dorothy Flack

FROM the time man has been on the face of the earth he has been relentless in search for the pot of gold which lies at the end of the rainbow. Some seek the far corners of the earth, hoping against hope that the fortune they seek will come to their hands and they'll be able to live happily ever after.

Each to his liking, of course, but sometimes I wonder why people seek happiness and wealth so far from home. Because happiness is right to one's hand if only one will see it. So often that which lies closest to us is the real, true happiness, only we refuse to see and acknowledge it.

And often after people wander all over the face of this globe of ours they return to whence they started and find Happiness camped right on their own doorstep. And wealth, too! For Love is both Wealth and Happiness. And when one possesses love one is bound to have wealth and happiness—the only wealth that really counts. Material things may be wealth to some, but the wealth that counts is the richness of baby fingers and the gold of a baby's hair that is beyond price.

So look well before you seek the far corners. Look around first and see if what you seek isn't right to your hand! It is there, for Love comes to everyone, and if you will but recognize it then you will be richer than Midas, and far happier.

## How Will 'Grouchy' Fiance Be?

By BEATRICE FAIRFAX

WHEN two people who are engaged to each other can't get along happily, but quarrel and hurt and offend each other constantly, the question arises: Will they get on any better when they are married? And is marriage worth while if it means a cat-and-dog existence.

"Dear Miss Fairfax," writes Worried, "Won't you please help me? I am really unhappy.

"I have been going with a young man for two years. We are engaged to be married. When I first met him he was lovely and so gracious. But now we fuss and fight every time I see him, which is on the average three times a week and every Sunday.

"I cry every night after I leave him. He criticizes my clothes, which, though not elaborate, are spotless and up-to-date. Just the other day we went on a picnic. I wore one of last year's dresses, nice, but not new. He spoiled my entire day by criticizing it. I cannot have a good time at a picnic in my best clothes and I try to live according to my salary. When I first met him he was always complimenting me on my good taste.

* * *

"He has left me on the street for trifles and is jealous of every friend I have—even of his mother, who is one of my best friends. He is acting very rudely. I figure, if he loves me, why does he act the way he does? Why does he try to make everything unpleasant for me?

"His mother tells me I have worked wonders in him. But he is dreadfully spoiled—he has his own way at home, regardless! If I have worked wonders, goodness knows what it will take to finish him.

"He has his good points, but he is hurting me and killing my love for him. You see my feeling for him is not so slight that I can give him up 'off the bat.' But if he treats me like this now, what will it be after we are married?

"Will you please advise me—tell me of some little way to treat him? I don't want to give him up. I feel that deep in his heart he loves me. He will not take his ring back. I have offered it to him several times.

"I don't know what to do—maybe I haven't explained things right—I am so upset. But anyway, I am heart-sick. Honest, I can't be myself. Maybe he thinks he owns me. But things will have to stop going as they are now, or I will give him up. Won't you help me? Your advice will go a long way. I thank you so much."

* * *

Is the trouble all his fault, my dear? Is it, honestly? Have you tried your best to be sweet and charming to him, just as you did when you and he first met? Or have those meetings of yours, "on the average three times a week and every Sunday," which were so delightful and gracious at first, gradually developed into contests to determine which can be the ruder, the more touchy? It is easy even for two who are fond of each other to drift into this nerve-racking sort of companionship.

On the other hand, you have probably tried in every way to be tactful and agreeable. In that case, his persistent rudeness is inexcusable. It proves, not any lack of interest in you on his part, but that, like many spoiled individuals, he can't get on with anyone—not even with himself.

Be sweet and tolerant when you and he are together. Give him every chance. I agree with you in believing that deep down in his heart he loves you. But make it quite plain, if he continues to treat you insolently, leaving you on the street, criticizing your clothes, deliberately nagging at you, that you will not stand for that sort of thing.

* * *

A certain statesman remarked lately in a much-quoted speech: "We must not only be just—we must be respected." Any man who fails to treat you with courteous respect is not entitled to your companionship or friendship. Doubtless your fiance will see the justice of this stand if you maintain it with firmness and good humor and will mend his ways.

Should he persist in treating you as he has of late—well, my dear, you, alone, can decide whether you wish to let him go now or put up with a "grouchy" companion who will have the opportunity of making himself disagreeable, not "three times a week and Sundays," as at present, but 365 days of the year when you marry him! Do you care enough for him to endure that fate?

(Copyright, International Feature Service, Inc.)

## The Sun-Telegraph Fifteen Cent Pattern

6525

A STYLISH DAYTIME FROCK FOR SLENDER FIGURES.

Crepe de chine in a new shade of blue with trimmings of beige crepe is here pictured. White flannel with black crepe or satin is also suggested. The front of the dress blouses above—a yoke cut in pointed outline, and to this yoke the plaited portion of the front is joined. The back is in one piece. Neck and sleeve trimmings are in pointed outline.

The pattern for this model is cut in three sizes: 16, 18 and 20 years. To make the dress for a 16-year size will require 3⅝ yards of 39-inch material. To make neck and sleeve facings, and belt of contrasting material cut crosswise will require ¾ yard 39 inches wide. To finish pointed edges with bias binding will require 3¾ yards 1½-inch wide. The width of the dress at the lower edge with plaits extended is 2½ yards.

**COUPON.**

This pattern will be sent on receipt of 15 cents (silver or 2c and 1c stamps). Make number, name, address, etc., plain. Send to Pattern Department, The Pittsburgh Sun-Telegraph, Pittsburgh, Pa.

No. 6525. Size.....

Name .....

Street and No. .....

City ..... State .....

### Yellowed Garments

Small linen articles or garments that have yellowed through careless laundering can be restored to their original whiteness by boiling them for half an hour in a mixture of milk and water to which a little shredded soap has been added. Rinse in several lots of tepid water, adding a small piece of blue to the last.

### Woven Furs

You don't have to go big game hunting to get the skins for the new woven furs. Tussah silk, mohair clipped from the fleece of the Angora goat, and the hair obtained from other animals are transferred into a cloth resulting in a close resemblance to real fur. Raccoon, Cross Fox, Gray Fox and Mink are some of the "animals" obtainable.


SCHOOLGIRLS NEED HEALTH.

Daughter of Mrs. Catherine Lamuth Box 72, Mohawk, Michigan

"After my daughter grew into womanhood she began to feel rundown and weak and a friend asked me to get her your medicine. She took Lydia E. Pinkham's Vegetable Compound and Lydia E. Pinkham's Herb Medicine. Her nerves are better, her appetite is good, she is in good spirits and able to work every day. We recommend the Vegetable Compound to other girls and to their mothers."—*Mrs. Catherine Lamuth.*

Daughter of Mrs. Eva Wood Howe 1006 South H. Street, Danville, Ill.

"I praise Lydia E. Pinkham's Vegetable Compound for what it has done for my fourteen-year-old daughter as well as for me. It has helped her growth and her nerves and she has a good appetite now and sleeps well. She has gone to school every day since beginning the medicine. I will continue to give it to her at regular intervals and will recommend it to other mothers who have daughters with similar troubles."—*Mrs. Eva Wood Howe.*

Lydia E. Pinkham's Vegetable Compound

Lydia E. Pinkham Medicine Co., Lynn, Mass.


## Love's Awakening

A Continuation of Love's Embers

—By ADELE GARRISON—

*Ronald Wins Permission to Call on Sister and Marion*

MARION gave a pettish little exclamation as her classmate put the query concerning the "sheik," meaning Ronald Brixton. But I did not believe she was as annoyed as her voice would indicate. She did not whisper, either, as did the girl accosting her.

"He isn't a sheik," she said a bit primly. "He's the brother of that girl with me, who's going to be my roommate if Mrs. B.'ll let us."

"Climb down the cupalo," the other girl admonished. "We've all heard that 'roommate's brother' dope before. We all saw the way he was lamping you. And the girls told me to warn you if you don't introduce him to all of us and bring him down for the senior hop your life won't be worth living this year."

She whisked away upon the last word, and Marion, with face and eyes trying hard to look annoyed, but failing dismally, came to her mother's side and caught her hand.

"There's Mrs. B. in the hall now," she whispered excitedly. "Let's catch her before she gets away."

The next minute we were being welcomed by a tall, magnificently proportioned woman, whose somewhat regal graciousness was tempered by the humorous glint in her keen, clear eyes.

"Now, Marion," she said when she had greeted Lillian and acknowledged my introduction to her, "what is it that I see in your eyes? You want to ask me something, don't you?"

"Yes, I do," Marion answered bravely, and then she told of Carolyn waiting with her mother outside and her wish that her new friend should be her roommate. Mrs. Barnes wasted no time in making her decision.

"If your mother approves, and I see she does, I shall be very glad to make the arrangement," she said. "Let me see, Carolyn is to be a senior, and I haven't seen her as yet. Would you find it convenient to have her come into the school today instead of tomorrow, when the new girls are supposed to arrive? I might waive the rules if it wouldn't interfere with your program."

Her eyes were twinkling as she put the question, and Marion laughed gleefully.

"I am sure it will be convenient," she said demurely, and then ecstatically, "Oh, Mrs. Barnes, you are so wonderful to us—"

"We'll admit all that," Mrs. Barnes smiled. "Run along now and bring Carolyn in. Did you say her mother was with her?"

"Yes, Mrs. Barnes," Marion answered, then shot a hesitant appealing look at her mother.

"Also her brother," Lillian said. "A young man who wishes to ring the front doorbell of Whitney occasionally."

"Ah!" Mrs. Barnes' voice held comprehending amusement. "What is his name, Marion, do you know?"

Marion's face was crimson, but her voice was clear, though low.

"Ronald Brixton," she said.

"That sounds attractive," Mrs. Barnes commented, with another twinkle. "By all means bring Ronald also. We want to be able to recognize him when he comes down to see—his sister."

Marion scurried off, apparently not noticing the mischievous hesitation in Mrs. Barnes' voice. But I saw that even her neck was crimson.

"I might as well give you now my formal approval of Ronald's occasional calls upon Marion," Lillian said hurriedly. "I had hoped she would get through her senior year without any nonsense of that sort, but Ronald Brixton's mother is a friend of many years ago, who recently has come back into my life. And her son is really a charming chap. I cannot forbid his attentions to Marion."

"Why should you?" Mrs. Barnes countered, and there was that in her eyes as she put the query which told me that she welcomed the diversion for Marion. And I was sure that she comprehended the jealous seclusion in which Lillian had kept her daughter and disapproved of it.

(Copyright, 1929, Newspaper Feature Service, Inc.)

## Horoscopes

### Sunday, June 30

SUNDAY'S horoscope shows a generally ominous state of affairs unless the vision and energies be turned to the contemplation of things spiritual and sacred to the day. There is sign of upheaval, unrest, excitement, which should be wisely and calmly managed.

Those whose birthday it is are assured of a year of lively and probably upset conditions, with change, excitement, uncertainty. The employment is in jeopardy and there are other avenues of peril, so be cautious and discreet.

A child born on this day may be versatile and talentted and may be called upon to stand in the forefront of many copspicuous situations in life. It may be radical and restless.

*Religion's luster is by native innocence Divinely pure, and simple from all arts.—Rowe.*

### Monday, July 1

THE planetary influences for this day enlarge the vision, the ambitions and the prospects generally. These stimuli will favor courage, initiative, adventure, resourcefulness, with the constructive and practical qualities and faculties which will make these cherished hopes and aims materialize. All affairs should thrive and prosper under a magnificent sidereal impetus.

Those whose birthday it is are confronted by a year of excellent opportunity for pushing toward the goal of the ambitions. They will find the requisite qualities and faculties alert, energized and ready to meet the benefic situations presented, with constructive ideas and practical abilities. Personal relations will also be gratifying.

A child born on this day may be abundantly endowed with the qualifications and talents necessary to capture success and prosperity in all its cherished ambitions.

## HOW TO KEEP WELL

—By DR. ROYAL S. COPELAND—

*Avoid Infection by Keeping Razor Clean*

AGE has its penalties. Everybody admits that; but who would think of it in connection with shaving?

Of course every boy reaches an age when he "borrows" his father's razor and takes a sly shave. He may cut his face in a place or two, but the joy of scraping off the fuzzy beard is an experience never to be forgotten. It is really the initiation into manhood.

DR. COPELAND

But that isn't what I have in mind. I am thinking of the increasing irritation of the man past 50, growling over the "inferior quality of the modern razor."

A few days ago I went to the factory of a progressive razor manufacturer in New York City. Having used this shaving outfit for about 25 years, I became impressed with the idea that my old razor was out of order, or else that the blades were not made so well as formerly.

The president of the concern invited me to his office for a talk about shaving. I told him of my troubles. In as kindly and polite a way as possible he suggested that as men grow older their beards get heavier and harder.

I saw the point at once. The good man is right. These hairs that are cut off every day are getting tougher with every passing year. At the same time the skin, especially of an indoor man, is growing more flabby and tender.

I am speaking of these matters because men write me about them. They ask about beards, as they do about baldness and its causes.

By the way, what a pity it is men don't get bald on the chin instead of on the crown! Wouldn't it cause a grand and glorious feeling to wake up some morning to find the face as smooth as a bald pate?

It is fortunate for us men-folks that razor makers are improving their product. The frames are firmer and the blades keener. They are finding ways to make the edges still sharper and to keep them sharp.

Shaving would be easier to do if the flesh were kept firm by proper feeding, out-of-door exercise, sunlight and an abundance of sleep. The skin of the body is improved or kept in normal condition by appropriate application of the rules of hygiene. Just as the general welfare of the skin surface is promoted, so is the skin of the face.

Your whole day may be spoiled if you swear over your shaving. It is a wise thing to begin right. With a smooth shave and a smiling face you are ready for whatever offers.

In a sense, shaving is a sort of surgical operation. It should be done with a good instrument, the best of soap and attention to absolute cleanliness. Infection, irritation and skin diseases are avoided by sensible practices in shaving.

### Answers to Health Queries

R. P. Q.—My little boy of three is not strong and I would like to give him orange juice to strengthen him. When should it be given and how much should be given at a time? Could the juice of grapefruit be substituted at times?

A.—The child may have the juice of an orange every morning, about half an hour before his breakfast. You might alternate with the grapefruit juice occasionally if you find that it agrees with the child. He should have pure codliver oil after meals and should be exposed to direct sunshine and fresh air whenever possible.

* * *

R. R.—Q. What should a girl weigh who is 18 years old and 5 feet tall?

2. How can superfluous hair be removed?

3. What will increase the growth of the eyelashes?

A. For her age and height she should weigh about 112 pounds.

2. When the electric needle is properly used there is little scarring of the skin, but it must be employed by an expert. In some instances, a bleach is helpful.

3. Apply 1 per cent yellow oxide of mercury ointment to the lashes each night.

* * *

ERNEST L. Q.—What causes premature grayness and what can be done for it?

A.—Premature grayness may be due to serious illness, heredity or a sudden shock. There is really nothing that can be done other than keeping the scalp and hair in perfect condition all the time. A stimulating ointment is recommended.

* * *

A. G. F. Q.—Which is better, wheat or rye bread?

A.—Both are good. It is a matter of individual taste.

(Copyright, 1929, Newspaper Feature Service, Inc.)

## Correct Manners

—By MRS. CORNELIUS BEECKMAN—

### The Groom's Clothes

FOR the informal day wedding, the groom, his best man, and ushers may wear:

1. Formal day clothes, cutaway coat, striped trousers and formal accessories.

2. A short, black, single-breasted jacket with striped trousers or gray worsted (not flannel) trousers. Accessories: Those that are correct with the formal cutaway. This attire is correct only at informal weddings where there are no ushers.

3. Or, at very informal weddings, where the bride wears, say, her "going away" costume and where there are no ushers and no wedding procession, the groom may wear a dark blue business suit, his "going away" suit.

With this suit the accessories that should be worn are the accessories that are worn on any other occasion with a sack suit. That is, the groom should not choose accessories that seem more festive, more "wedding-y"—a white bow or white four-in-hand tie, for instance, or a colored waistcoat, or white socks, or tan shoes, or gloves. He should wear a wing collar, or a stiff turndown collar. A four-in-hand tie is usually most becoming and most appropriate, not all white or black, but of a conservative color and pattern, one, for instance, with a dark background and narrow white single or grouped stripes. His shoes should be black oxfords, and his socks of dark silk or lisle. The appropriate hat for this suit is the derby or soft felt, or a straw hat. Scarf pins are now not often worn. Cuff links should be of a conservative style. No gloves are worn.

For the informal house wedding, taking place after 6:30 or 7 o'clock in the evening, the groom and the other gentlemen in the wedding party may, if the bride dresses informally, substitute for full evening dress the informal dinner jacket, tuxedo suit. (And it must be kept in mind that the tuxedo suit is informal attire).

The tuxedo suit, since it is evening wear, should not be worn before 6:30, or, better, 7 o'clock in the evening. Under no circumstances is it a substitute or alternative for formal day clothes—although many men try to convince themselves that it is.

### Present or Letter?

DEAR MRS. BEECKMAN:

My brother, who lives a long distance from here, was married a few weeks ago. The bride sent me a piece of wedding cake. Shall I write a letter thanking her, or must I send a wedding present? B. R.

TO acknowledge her kind thought in sending you the piece of wedding cake, you must as soon as possible write her a note of deep appreciation. For this girl to realize, in the midst of all her busy days that you would like to have a piece of your brother's wedding cake, since, because of the distance, you would not be able to come to the wedding, I think is very touching, and I hope that you will write her an especially gracious and friendly note of thanks and gratitude for her thought.

And I think that it would be natural that you would want to send your brother and his wife a wedding gift, even though your budget may permit only the simplest of presents. The present should be planned carefully, and with good taste, and these count more than the cost.

### A New Idea

DEAR MRS. BEECKMAN:

1. I would very much like to have an explanation on "the host cutting the lady friend's meat." Just how should this be done? Passed to the lady? Received by her?

2. I would appreciate criticism of my paper and writing as well as letter in general. JEAN.

I DON'T know what you mean by this. I'm sorry. Why doesn't the "lady friend" cut her own meat? Only if she is unable to do so, should the host cut her meat. There are many other gallant, and more interesting things that he may politely do for her, without performing this nursery act. Or have I misunderstood?

2. Your letter paper is excellent, in color, texture and in size. Your handwriting is almost excellent, and could be if you take a bit more care in forming the letters especially the e's and r's. And don't try to get too much on one page when you have so much room left over. Leave margins on all four sides of the pages, so that you will have an artistic frame for your handwriting-picture.

(Copyright, 1929, Premier Syndicate, Inc.)

## Household Hints

A candle may be made to fit a candlestick by dipping the candle in very hot water.

A little fresh milk applied occasionally will keep linoleum in good condition, and at the same time give it a brilliant polish.

Wash all fruit such as raisins, sultanas and currants as soon as they come from the grocer; dry thoroughly and store in jars or tins, then they are always ready when wanted.

Turpentine removes grease stains from carpets. Use the turpentine on a piece of cloth, and rub vigorously until the spot has disappeared; rub afterward with a dry duster to remove all traces of the turpentine.

### New Hotel Convenience

A MACHINE to be fitted in one London hotel will enable a guest who wishes a maid to signal to an attendant in touch with every maid in the building.

# Fiction Page

### Seventy-six Hours at Piano

BY playing for 76 hours a pianist named Geza Ledopsky broke the world's record for continuous piano-playing at Vienna. The previous record was 72 hours.

# FOREST LOVE

by HAZEL LIVINGSTON

(Continued from Yesterday.)

## Nancy Plans to Attend Party With Handsome Roger Decatur

### WHAT HAS GONE BEFORE

Nancy Hollenbeck, young, vibrant and beautiful, reluctantly drops her latest beau, Mat Tully, when her mother warns her against marrying a poor man "as she did." At the rich Craigs' house party, Nancy receives the attentions of Jack Beamer, handsome sportsman unhappily married. Nancy and Louise, her sister, are called home. Their rich Aunt Ellie has arrived. She promises the girls a trip to Yosemite. Nancy hears from Jack Beamer. She pictures herself as the second Mrs. Beamer. Arriving at Yosemite, Nancy finds it dull until a handsome man enters the door.

NOW GO ON WITH THE STORY.

### CHAPTER VIII.

LOUISE'S eyess followed her sister's, to the man who, cigaret in hand, stood looking around the spacious lobby.

He wore the olive drab uniform of a ranger. His boots and hat were dusty, even his impudent, smiling face was dirty; but for all the dirt and fatigue he was the youngest, freshest, most virile creature in the room. From his sunburnt blond hair to the tips of his old riding boots, he sparkled. His bright blue eyes twinkled; white teeth, under the stubby toothbrush mustache, flashed as he encompassed the place in an all-enveloping, supremely good-natured grin. Then, with a friendly wave for a passing bellhop, he turned suddenly and went out, banging the door energetically behind him.

Nancy whistled. "The first real man I've seen. And he's leaving."

Lou smiled understandingly. Nancy was incorrigible—in the dumps over one man one minute, and up on her toes for another the next. Still, it was a good sign. Maybe she would forget Jack Beamer and her wild ideas of marrying him after he got his divorce, if she got interested in somebody else. "Oh, he'll be back. Those rangers are in and out all the time. And he is attractive. I'd like to know him myself, honestly I would!" she said.

"I saw him first!" Nancy laughed. The old bubbling, lilting laugh, and her eyes widened and darkened with excitement. "Now I'm going to find out all about him. Watch me. By tomorrow we'll be intimate friends!"

Tomorrow came and went without any sign of him, but Nancy didn't give up hope. She had found out that his name was Roger Decatur, that he was "in and out" of the hotel every day. The knowledge got her through the day.

It was one of the longest, dreariest days that either of them ever remembered. Here they were, in one of the wonder spots of the world, not seeing an inch beyond the hotel windows. Surrounded with every luxury, they were too bored to enjoy it. Aunt Ellie spoke vaguely of "making a tour of the valley"—in a sight-seeing bus presumably a little later, but for the present the spacious veranda, with its comfortable rockers, was more to her liking.

Here, in the warm, dry air, she rocked and crocheted, and comfortably complained:

"It's robbery what they charge here. I don't know why people come. I was never one for this vacation nonsense. A body can be just as comfortable at home. More so. As soon as I felt the bed I knew I wouldn't sleep. The food isn't so much either. Filling but not nourishing. You overeat, but it doesn't do you any good. I wonder if they'll have turkey for dinner? What time is it, Louise? Only four o'clock? I suppose tea is extra. Just go in and inquire, Nancy.... Nancy! Inquire—don't order it, unless included. Just inquire.... Do you think she understood? Go after her, Louise. I don't want to spend money for tea unless it's ... Hurry! She'll have it ordered!"

That was about the only time they got away from her side together. One or the other, preferably both, had to sit right there and rock and listen.

Nancy wriggled and twisted like a schoolgirl, eyes expectantly fixed on the door, the road, the laughing groups that came and went. Impossible that they didn't know a soul! That not one of their friends was passing....

Not a word from Jack Beamer, either. Too soon for a letter, but he could telephone. Still, one had to be careful ... Anita could make it very uncomfortable if she wanted to ... suppose she was named as correspondent ...

That nightmare thought sent a chill right down to the tips of the new scarlet pumps ... mamma ... the newspapers ... what would people think? "Oh, dear, I was never meant for an adventuress. I almost wish I'd never met Jack ... at least until he had got his divorce, but then some one else would have snapped him up.... Oh, if mamma were only like other mothers, good at managing! Mrs. Craig. She's just practically nailed Gil Neal for May Belle. May Belle never has a thing to do but look innocent. But if I sit back and wait for things to happen, I'll end like Louise, or worse than that, because I haven't got Lou's disposition ... poor Lou, she'd be stunning if she had the right clothes; she can't get by with trash like I can...." And in spite of herself Nancy brightened and preened a little because her homemade white georgette was effective, and every paterfamilias who passed found an excuse for lingering to give her a second look.

But Louise, who lacked Nancy's natural buoyancy of spirit, was denied even the consolation of dreams. She saw themselves just as they really were, poor relations chained to the side of a grotesque old person who had brought herself and them here just to spite a sick husband. Hospital, indeed! If Joseph was going to insist on listening to that nonsense from his physician, Aunt Ellie would show him she needed a rest cure, too. He wouldn't be the only one to spend money foolishly. If he did, so would she! She had picked the most expensive place she could think of and had brought her nieces to help run up the bill.

So here they were, eating and sleeping and sitting within the little space of the hotel while flowers bloomed—patches of gold and purple and scarlet—near enough to smell them on the soft little wind that came down from the mountains. While waterfalls pounded (you could hear them in the quiet of the night) and thin, curly trails wound their almost invisible way beyond the low-lying trees, beyond the bare, painted rocks, to the pinnacles of distant, jagged peaks.

"As comfortable a home as any man ever had," Aunt Ellie's cracked, whining voice went right along, biting acidly into Louise's thoughts, "and the best mattress in the market. Curly white hair, picked over once a year, mind you, and he prefers a hospital cot! So I said to myself, 'Well, Joseph Watson,' I said, 'if it's money you want to spend I can help you, same as I've helped you save all these years....'"

"Yes, Aunt Ellie." And, watching one khaki clad, laughing group after another mount sturdy mules and rangy, sure-footed mountain horses and go off into the leafy distance, Louise felt, more poignantly than ever before, that life was indeed going off without her. Here, with beauty, adventure, romance almost within reach of her finger tips, she had to sit rocking on a porch with an old lady. Her very muscles ached with cramped longing, her slim feet, planted so firmly and precisely in their neat brown slippers, itched to go. She wanted to run, screaming and panting, after every laughing, outgoing party with slickers and lunches strapped on their saddles. "Wait—wait for me! Take me—take me, too!"

But being Louise, unaccustomed to giving way to mad longings, she sat, a pleasant enough picture in fresh rose colored linen, and slick, satiny brown hair, rocking on the veranda, being "nice" to Aunt Ellie. Exerting herself to be still nicer, so that Aunt Ellie would not notice that when a dusty ranger with twinkling blue eyes stamped up the stairs and swung into the lobby, Nancy got up and followed.

* * *

From five to six—blessed hour—Aunt Ellie took her nap. "Rest," she called it. To hear her talk she never slept. Louise closed the communicating door softly now, to shut out the resounding snores, and wondered if she had time to take a walk before dinner.

"Lou, darling, is that you?" Nancy poked a rubber-capped head and a wet, rose-leaf shoulder out of the bathroom shower.

"Oh, Lou—I've met him. He's wonderful. I'm going over to the camp bonfire with him tonight, Lordy, I'm glad we came. This is a wonderful place. Aunt Ellie isn't such a total loss. Lou, dear, lend me your new flesh chiffon stockings? Mine have a run or something. I've got so much to tell you. Keep Aunt Ellie off of me tonight and I'll make it up to you tomorrow, cross-my-heart-and-hope-to-die!"

(To Be Continued Monday.)

(Copyright, 1929, King Features Syn., Inc.)

PETTING PATTY — He'll Have to "Wait" On This Job — By Macharner

HOW CAN YOU GO AWAY ON A VACATION WITHOUT MONEY, PETER?
EASY!
AND I'M GOING TO VACATION AT THE FASHIONABLE SANDBILT HOTEL AT SOAK-YOU-ON-SEA!
HOW ON EARTH ARE YOU GOING TO PAY FOR A HOLIDAY AT SUCH AN EXCLUSIVE AND EXPENSIVE PLACE?
I GOT A JOB AS WAITER AT THE SANDBILT!
EE-EE-EEK!
JEFFERSON MACHAMER
629

## REKINDLED LOVE -:- Daily Short Story

By JACK WOODFORD.

"I WILL set you free," Guerda said, levelly, "on condition that you earn your freedom." As she said it, she drew up her firm little chin in an attitude almost regal.

Huntington could not help but admire her, even though he was head over heels in love with Marion.

Six years Guerda and he had been married. Somewhere, somehow, love seemed to have flown. He could not have told just when and where; but he was frank to admit that Guerda was no less beautiful today than she had been when he married her. But there was Marion—!

"And how shall I go about earning my freedom?" he asked. She glanced at him, trying to conceal the love she still held for him and succeeding very well, for Guerda had been an actress, and an excellent one, before Huntington had married her. She knew that she would never stop loving him.

Straight, tall, dark, the very image of perfection in manhood to her, she could not kill her love for him, no, not even though pride directed her to do so.

They were alone together in the library of their Park avenue residence. It was the first time in months that they had been alone together. Guerda wished that a happier subject of conversation might have existed at the moment; but she steeled herself and went on, speaking steadily:

"When you came to me for the first time, back stage that night, I told you that I could not go to supper with you. You pleaded so admirably that I was unable to resist.

"And, then, later, when you asked me to marry you, I said 'No!' I didn't believe that I had the right to marry into such an illustrious and wealthy family.

"You asked me again and again. And every time I refused you—until you beat down all barriers and won my consent. You worked hard—awfully hard. If ever a man earned a woman's love—you earned mine. Now, if you want freedom, you will have to earn it in the same way. You will have to convince me that you ought to have it."

"You mean——" he put in, in puzzlement, running his long, slender fingers through a thick crop of shiny, black hair.

"I mean that from now on we shall be man and wife in name only. I will see you whenever you care to see me. You shall have every opportunity you wish to plead for your freedom. If you do as well in your pleading for freedom, as you did in your pleading for my love—you ought to regain your freedom. It's all up to you—and I'll be the sole judge."

And so the matter rested, nor could he get any more out of her on the subject. Huntington was furious—but he saw no other way out than to submit to her whim. Certainly there was no cause for divorce between them, other than the one of which he was the instigator. With sad grace he decided to do as she asked.

But the following morning matters were complicated. Guerda suddenly packed up and booked passage on the Leviathan.

In a panic lest he lose his opportunity for freedom, Huntington hurried to the docks and embarked with her, at the last moment.

It was a queer passage. They occupied different staterooms. At every opportunity Huntington sought Guerda out and pleaded with her. And she chided him:

"Why Huntington! You're putting nowhere near the fervor into your words that you did when you were begging me to be your wife. What's wrong? Surely your great love for this other woman should lead you to more eloquent pleading."

He retreated, baffled. And whenever he left her side, others gladly stepped forward. Guerda was one of the most sought after women upon the boat. Her dances were always taken. Always there was someone wanting to promenade or play deck games with her.

Huntington raged, and, day by day, came to the conclusion that Guerda was a very beautiful and desirable woman—a fact he seemed temporarily to have forgotten—but then, there was Marion. Fluffy little Marion of the sapphire eyes!

On the last night out he went to Guerda in desperation, as she stood at the prow, miraculously alone.

"Guerda," he began dramatically, "It is you I love. Marion was a passing, fool infatuation, I guess. I can't think how I ever came to make such a fool of myself. Please forgive me."

"No!" she said firmly, eluding his arms and his lips. But he took her by storm, there in the dark. His arms were about her against her will. His lips found hers, and only the moon winked down. And then he pleaded, as with the voice of Apollo.

"Oh!" breathed Guerda at last, ecstatically. "Such pleading—you can have your freedom."

"Nonsense!" he almost shouted.

"But are you sure you want me?"

"You're mine," he affirmed. "Nothing can change that. This separation stuff is the bunk." And then he pleaded as he never had before. And Guerda, completely routed under the spell of the moon and his kisses, surrendered.

*You can often buy some household article at a very low price from someone who must leave town or who no longer has any use for it. When these persons wish to sell they advertise in the Classified Ads. Turn there now. Perhaps you will find something you want.*


# A MESSAGE... TO PITTSBURGH WOMEN

YOU can get the loveliest things without having to wear yourself out shopping around for them.

That is if you read Madelon's Mirror of Feminine Fancy, which appears each week in the Society Section of the Sunday Sun-Telegraph.

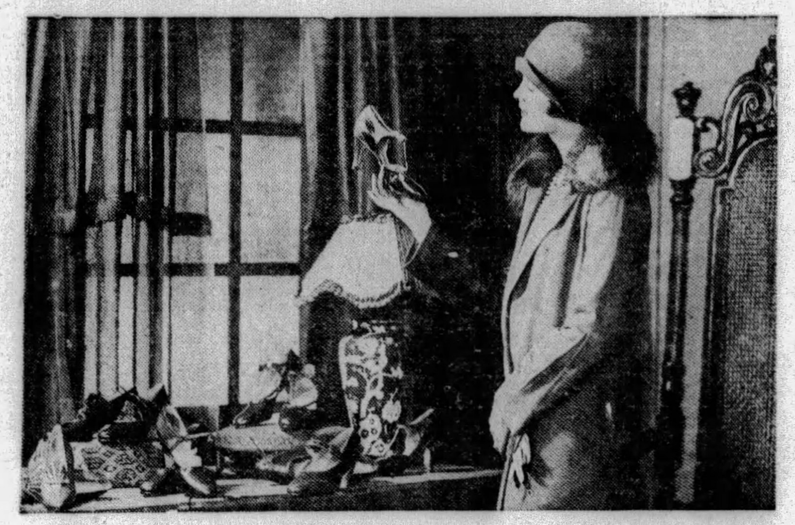

Madelon, the columnist, who conducts this feature, visits the shops and then writes about the different things which strike her fancy.

Smart Pittsburgh women read Madelon's Mirror every week and depend upon it for the latest style and shopping news. You, too, will profit from consulting this feature.

MADELON'S MIRROR
OF FEMININE FANCY
PUBLISHED EVERY SUNDAY AS A PART OF THE SOCIETY SECTION OF
THE PITTSBURGH SUN-TELEGRAPH

## Death Notices 1

ALEXANDER—On Friday, June 28, 1929, at 8 p. m., REBECCA ALEXANDER (nee Porter), widow of James Alexander and mother of Myrtle Seyerle, at her home, 25 Semicir street, North Side. Notice of funeral later.

COLVIN—On Friday afternoon, June 28, 1929, at 2:20 o'clock, MARY ANN FEARCOLVIN, widow of John Colvin. Services at her residence, 5137 Baum boulevard, East End, Monday afternoon at 3 o'clock. Interment private. Please omit flowers.

DETTINGER—On Thursday, June 27, 1929, at 6:30 p. m., CHARLES J., husband of Dora Gray Dettinger, in his 48th year. Services at the family residence, 738 Cecil street, Sharpsburg, on Sunday, June 30, at 2:30 p. m. Friends are invited.

DONAHUE—Suddenly, at the Homeopathic Hospital, on Friday, June 28, 1929, at 2:30 p. m., DANIEL A. DONAHUE, beloved husband of Anna Joyce, aged 35 years. Funeral from the home of his mother, Mrs. Mary Donahue, 3282 Dawson street, Oakland. Notice of time later.

GRAHAM—Suddenly, on Friday evening, June 28, 1929, at 9:30 o'clock, WILLIAM, husband of Mollie Graham. Services at his residence, 5821 Stanton avenue, East End, Sunday evening at 8:30 o'clock. Interment private Monday morning.

HOFFMAN—On Thursday, June 27, 1929, at 7:05 p. m., GEORGE H. HOFFMAN, son of Henry G. and Mayme Massie Hoffman, aged 15 years 8 months 16 days. Brother of Harold W. Hoffman. Services at the home of his parents, 2314 Brownsville road, Carrick, via Carrick car to Overbrook boulevard. Friends of the family and students of Carrick High School respectfully invited. Interment in South Side Cemetery.

MARSHALL—At the Suburban General Hospital, Bellevue, Pa., on Friday, June 28, 1929, at 2:20 a. m., ELIZABETH, beloved wife of James M. Marshall and mother of Marion Marshall, aged 37 years. Funeral services on Sunday evening, June 30, at 7:30 o'clock, at the family home, 231 South Starr avenue, Bellevue, Pa. Interment private Monday morning.

METCALFE—On Thursday, June 27, 1929, at 7:30 p. m., SARAH A. METCALFE (nee Fisher), beloved wife of M. S. Metcalfe, in her 69th year. Funeral services Sunday afternoon, June 30, at 2:30 o'clock, at her late home, 168 Warrington avenue, Eleventh Ward. Interment in South Side Cemetery.

METZ-VORDER-BRUEGGEN — On Saturday, June 29, 1929, at 5:45 a. m. WILHELMINA VORDER BRUEGGEN METZ, widow of William H. Metz, aged 82 years. Mother of Mrs. Katherine Abbott, Mrs. Emma Lutz, Mrs. Mary McRoberts, Mrs. Tillie Lutz, Mrs. Clara Lachman and William H. Metz; sister of Mrs. Caroline Stevenson. Funeral Tuesday at 2 p. m. from the residence of her son-in-law, William Abbott, Hamilton road, near Library road, Castle Shannon borough, via car No. 37, Charleroi or Washington to Grove Station. Services at 2:30 p. m. in Zion Lutheran Church, corner of Brownsville and Clairton roads, Brentwood. Friends of the family and members of the Ladies' Aid Society are respectfully invited. Interment in Zion Cemetery.

MILLER—On Wednesday, June 26, 1929, at 7:25 p. m., ADALINE TREYTL MILLER, daughter of the late Marie L. Treytl, aged 30 years. Funeral from her late residence, 1504 Chelton avenue, Brookline, on Monday, June 1, at 8:30 a. m. Solemn requiem high mass at the Church of the Resurrection at 9 o'clock. Friends are invited. Take care No. 39 to Chelton avenue.

NEELY—On Thursday, June 27, 1929, at 7:45 p. m., ALBERT M. NEELY, in his 83rd year. Funeral services at the residence of his daughter, Mrs. Olive Anderson, 1518 Fourth avenue, Coraopolis, Sunday, June 30, at 3 p. m. Friends invited.

ROSE—On Saturday, June 29, 1929, at 8:30 a. m., MARY L. ROSE, widow of Joseph V. Rose. Funeral services at residence of her son, J. Hanson Rose, 1445 Bennington avenue, Squirrel Hill, Monday afternoon at 3 o'clock.

SCHATZ—On Friday, June 28, 1929, at 9:30 a. m., GENEVA L., wife of Albert J. Services at her late residence, 38 North Starr ave., Bellevue, Monday, at 2 p. m. Interment private.

SENGSTACK—On Friday, June 28, 1929, at 8 a. m., IRVING J., beloved husband of Camila Powers Sengstack, aged 28 years. Funeral from the home of his mother-in-law, Mrs. Bridget Powers, 224 Edith street, Duquesne Heights, on Tuesday, July 2, at 8:30 a. m. Requiem high mass at St. Mary's of the Mount Church at 9 o'clock. Friends invited. (Washington, D. C., papers please copy.)

SMITH—On Saturday, June 29, 1929, RUTH ROMAINE, youngest child of H. Allen and Mary H. Smith, aged 7 months. Funeral services at parents' residence, 1125 Wallace avenue, Wilkinsburg, Monday afternoon at 3 o'clock. Interment in Woodlawn Cemetery.

WELSH—Suddenly, on Friday, June 28, 1929, at 4:45 a. m., PATRICK J., son of Michael and the late Bridget Herwood Welsh, aged 28 years. Funeral from the family home, 3234 Juliet street, Monday, July 1, at 8:30 a. m. High mass of requiem at St. Agnes' R. C. Church at 9 a. m. Friends are invited.

## Notices 1-A

The family of Mrs. G. M. Coletta will hold in grateful remembrance the kind expressions of sympathy of their friends.

## Funeral Directors 1-D

SEE page 223 classified section of phone book, or watch this space every Sunday for our ad.

GRIME & BLAIR

**FUNERAL FLOWERS**
Order by
PHONE 3726 and 3727 ATLANTIC
AT ANY PRICE DESIRED
**McClements**
535 WOOD STREET

## Lost and Found 2

COIN PURSE lost, Wed., containing $70 (wages); car 4; reward. Cedar 5345-R.

DIAMOND fraternity pin, lost. Call Linden 1026-R; reward.

IRISH SETTER pup, red-haired, 5 months old, lost Tuesday, June 25; reward. 1424 Bennington ave., Sq. Hill. Schenley 1330.

LOST—White fox terrier, 4 months old, black and white face, stub tail, in Shadyside dist., Friday; reward. Mayflower 2122

LOST — McCreery's package, containing gloves and stocking, on Beechview ave. or car 42. Lehigh 0889-J.

LOST—Brown wallet on Penn ave.; reward. Call Penhurst 5390-J.

SPECTACLES, white gold rimmed, in tan case; lost between Duquesne way, Pgh., and Sewickley Station; finder will be rewarded for their return. Sewickley 92.

FOUND ON STREET CARS.
WEDNESDAY, JUNE 26.
School Pin, Highland Barns.
Glasses, route 79.
Earring, route 54.
Wrist watch, route 50.
Purse, route 8.
THURSDAY, JUNE 27.
Ring, route 66.
Glasses, route 64.
Purse, route 5.
Purse, route 15.
Glasses, route 13.
Pin, route 13.
Beads, route 13.
Purse, route 26.
Beads, route 85.
Bank Book, route 38.
Bank Book, route 38.
Purse, route 38.
Information concerning these articles may be had by calling Pittsburgh Railways Co. Lost Department, Grant 7450. Ask for extension 148.

## Bus Transportation 3-B

**COLONIAL STAGES**
ATLANTIC & PACIFIC
New equipment. All reclining chairs. Reading lamps. "The most comfortable BUS you ever rode."
Coast to Coast
Philadelphia $7.50 | New York $9.00
Dayton 5.50 | Cincinnati 7.25
Columbus 4.50 | Louisville 10.20
Indianapolis 8.00 | Jacksonville 25.75
St Louis 15.00 | Los Angeles 60.00
927 Liberty Av., Atl. 7799
113 9th St., Grant 9092.

**UNION MOTOR LINES**
Coast to Coast Srv. Direct Srv. for Detroit
Leaves Ft. Pitt Hotel, 7:15 a. m. and 7:15 p. m. Direct bus to Akron, 3 p. m.
All Busses—all points leave Fort Pitt Hotel. Atlantic 8500-2346. Court 4106-07
"All Busses leave Eastern Standard Time."

**BUSES EVERYWHERE**
COAST TO COAST
UNITED BUS SERVICE
Fort Pitt Hotel Atlantic 8000

## Male Help Wanted 4

**COBY SERVICE BUREAU**
Dignified Employment Service.
2-D BESSEMER BLDG.

**DRAFTSMEN**
Immediate opening for several first-class designers, checkers and detailers on Rolling Mill Machinery.
**Mackintosh-Hemphill Company,**
12th St., Pittsburgh, Pa.

**DRAFTSMEN**
Structural detailers and checkers; must be thoroughly experienced in making shop drawings. Apply Whitehead & Kales, 2361 Beecher, Detroit, Mich.

## Male Help Wanted 4

**Draftsmen—Several High Grade Men. Rolling Mill Machinery, Designing and Checking. Address United Engineering & Foundry Co., 2417 Farmers Bank Bldg.**

**Draftsmen and Engineers**
For boilers and power plant; for plant in city. Write D 34, Sun-Telegraph.

**First Class Tool Makers**
Machine tool assemblers, engine lathe, milling machine and grinder operators experienced on machine tool work; abundance of work; give full particulars in first letter. The Columbus Die, Tool and Machine Co., Columbus, O.

HAMMERS, lever men and tongsmen, for 5-ton cogging hammer. Apply Crucible Steel Co., Thirty-first and Smallman sts.

QUALIFIED Assistant Pharmacist; good references. Reznor Drug Co., Sharon, Pa.

REPRESENTATIVE, sales, steel eng. stationery; profitable. Box 426, Columbus, O.

SIGN MAN—One who can produce on small and large bulletins. Don't apply unless you can deliver the goods. Apply Saturday and Monday.
TODD SIGN SYSTEM,
5 Grant ave., Etna, Pa.

**TRADE SCHOOL**
Ambitious men wanted, earn $85 to $100 per week, learn automobile mechanics, automobile electricity, brick laying, plastering, welding interior decorating, fine or commercial arts, radio; instructions absolutely practical and individual. Classes every day and Tuesday and Thursday evenings; catalog free, visitors welcome.
**Pgh. Auto & Trade School,**
405 Penn Ave. Dept. "7." Pittsburgh, Pa.

TWO GLASSHOUSE
**POT MAKERS**
Address Pot Makers, S-207 Sun-Telegraph.

**WANTED**
**Steel Stamp Engravers for city in Ohio. Must be experienced. Write Box P-207 Pittsburgh Sun-Telegraph.**

WANTED—Experienced battery and electrical man, who can take complete charge of battery and electric shop. Others need not apply. Apply at
Automotive Electric Co.
1195 Merchant St.,
Ambridge, Pa.

WANTED—Mill wright foreman to take charge of bar mills in alloy steel plant. Must be thoroughly experienced and capable of handling men. Address U. S., Post Office Box 515, Pittsburgh, Pa.

WANTED young man experienced in tree surgery work, free to travel. Morrow Tree Co., Sewickley, Pa. Phone Sewickley 151.

WANTED—Structural steel layer out for day turn, good wages, steady work. Elliott Co., Jeannette, Pa.

WANTED—Young men experienced in tree surgery work. Free to travel Morrow Tree Co., Sewickley, Pa.

**"YOUNG MEN"**
Average $18 to $25 weekly in other lines of employment while learning Radio. Immediate employment service. Men preparing for Radio service or broadcast station operating average $40 to $75 weekly when qualifying. Apply Radio Corp. of Penna., 331 Fourth ave.

## Male Help Special 5

FURNITURE sal'n wt. Must have good fol. & est. clientele for good line cedar chests. J. Bloom Co., 1045 Frankford av., Phil. Pa.

MONEY FOR YOU AT HOME—Men and women can earn $15 to $25 a week in spare time writing showcards, no canvassing or soliciting; we instruct you and supply you with work; write today. The Menhenitt Company, Limited, 129 Dominion Building, Toronto, Canada.

## Female Help Wanted 6

**COBY SERVICE BUREAU**
Dignified Employment Service,
210 BESSEMER BLDG.

GIRL—White, general housework, city references. 5659 Beacon st. Hazel 2259.

**DOLORES DEL RIO WANTS A SECRETARY**

The famous star of "Ramona" and other photoplays wishes to engage the best private secretary in Pittsburgh for the week of her personal appearance at the Penn Theater beginning July 1st.

The young lady selected for this position must be intelligent, quick and familiar with this star's past motion picture history. She must be willing to devote her whole time, including evenings if necessary, to Miss Del Rio's work. The salary will be excellent.

Applicants will be interviewed from 12 to 2 p. m. Saturday, June 29. Apply stage door Loew's Penn Theater.

WANTED—Young lady for office; 4 days a week. Phone Atlantic 4289 for further information; beginners acceptable.

WANTED—Experienced waitress, white, Schenley 1348. 5565 Northumberland st. Private family.

WANTED—Beauty operator to do permanent waving, good wages. Aliquippa 965.

**YOUNG WOMEN**
Permanent Bell telephone operating positions; no experience necessary. See Miss Mayr, room 100, 416 Seventh ave., Pittsburgh.
**Bell Telephone Company of Pennsylvania.**

## Female Help Special 7

MONEY FOR YOU AT HOME—Girls and women can earn $15 and $25 a week in spare time writing showcards no canvassing or soliciting; we instruct you and supply you with work; write today. The Menhenitt Company, Limited 64 Dominion Bldg., Toronto, Canada.

## Agents Wanted 9

WANTED—Reliable hosiery mill desires men and women agents to solicit orders for men's and women's full-fashioned and seamless hosiery. Thirty to fifty dollars weekly. Cases furnished. Apply by letter to Red Arrow Hosiery Co., X-181, Sun-Telegraph.

## Sale, Business Opportun., 12

AUTO repair shop, with or without equipment. Call Mayflower 1149.

CONFECTIONERY, well stocked, best location; estab. 27 years, $800. 5103 Butler st.

CONFECTIONERY and news route, doing good business. Call Oakmont 9904.

CONFECTIONERY and news route doing $75 a day business. Sterling 9503.

DRUG STORE—Best location in the South Hills; will sell at invoice. Write A 200, Sun-Telegraph.

MEAT MARKET, Poultry and Fruit Store. Established business, good location, bargain for quick sale. Hiland 2916.

RESTAURANT and confectionery. Owner retiring. Best location. Write R-181, Sun-Telegraph

ROOMING house, 8 rooms, always occupied; good location. Hiland 4175-R.

SMALL HOTEL in downtown district, doing good business. Owner leaving town. Write Y-181 Sun-Telegraph.

SMALL Lunch Room, good East Liberty location, rent $75; sacrifice for $400; half cash. Court 9352.

## Employment Wtd., Male 10

ACCOUNTANT will install sys., audit, keep your books, $20 mo. Martin, CO 1867.

CHAUFFEUR—All-around man, wants position. Don't mind other work around place; experienced, references. Hiland 8640.

CHAUFFEUR—Priv. family, handy around house, will travel, city ref. WA 3483.

COLORED chauffeur desires position with private family, 15 years' experience, can furnish best of reference. Call Hiland 6313-J, from 5 to 8 p. m.

## Employm't Wtd., Female 11

CHAMBERMAID, co., girl in hotel or bachelor apt. Hiland 8761-R.

CLEANING—Laundry by day, col. Franklin 2508-W.

CLEANING or laundry by day, colored lady, references. Fairfax 7094.

COLORED girl wants part-time work. References. Grant 1367-R.

COOK, white, small Protestant family; references. McKeesport 6545.

COOKING, serving, luncheon, parties, banquets, weddings. Hiland 7652-1509-J.

DAY work or men's laundry work, exp. col. lady. Grant 1384, 6 to 9 p. m.

DAY or part time work, colored lady. Grant 1507-J. 412 Logan st.

DAY work, $2.50 per day; colored lady; references. Hiland 6821-R.

DAY work of any kind, colored lady, references. Montrose 5420.

LIGHT housework, part time or parlor maid work; neat reliable colored girl. Grant 2103-R.

FAMILY washing neatly done; men's wash called for and delivered.; ref. HI 3804.

FORMER NURSE will care for baby in her home while parents are on vacation. For interview call Franklin 5389-M.

HAND LAUNDRY, 1st class work, called for, delivered, reas. Franklin 10582.

HOUSEWORK in small family by neat, reliable colored girl. Hiland 6821-R.

LAUNDRY work done at home; wet wash 5c lb., rough dry, 10c lb., finished 12c lb.; called for, delivered; ref. FA 8822.

LAUNDRY work done at home; called for, delivered; reference. Hiland 2436-J.

LAUNDRY or cleaning by day, col. lady; ref. Hiland 5246 after 6:30.

LAUNDRY or cleaning by day, col. girl, references. Grant 7280-J.

MAID in millinery store or beauty parlor; reference. Hiland 5246.

NURSE maid, white, 16 years old, for 1 or 2 children. Hiland 6663-J.

NURSE maid, white, 16 years old, for 1 or 2 children. Hiland 6663-J.

PART time work or cooking, lunches and dinner parties; price reasonable. Call Hiland 1070-M.

PART TIME WORK—Will care for children by the hour. Hiland 7652-1569-J.

RELIABLE col. lady wants part time or day work; references. Mayflower 4961.

SMALL washings to take home; part time work; colored lady; ref. Fisk 1432-J.

YOUNG colored girl wants work as mother's helper, South Hills preferred. Lafayette 7045-R.

YOUNG lady with a 3-yr. normal course, desires position. Interested in any offer. Write Box 174, Hopwood, Pa.

## Wanted, Business 14

TALKING MACHINES repaired; all makes; while you wait; machines exchanged. 204 Seventh st. Atlantic 4047.

## Dressmaking 15

Keller Dressmaking School,
Individual attention to each pupil. 221 Wallace Bldg., E. E. Hiland 2462.

## School & Instructions 16

LEARN to sing at social functions; popular music in 15 lessons; also course in advanced voice given. Hazel 4612.

CLASS lessons piano, singing, dancing and elocution, combined, $1.00 weekly. LA 3613-R.

MENTION THE SUN-TELEGRAPH WHEN ANSWERING ADVERTISEMENTS.

**WOMAN'S REALM**
Here are Listed Pittsburgh's Best Hairdressers

Look for the
**Woman's Realm Section**
Pittsburgh's Only Beauty Section
IN THE
**Sunday Sun-Telegraph**

IT'S REALLY THE SMARTEST PERMANENT WAVE FOR $4.00.
JEAN PERMANENT WAVING CO., 429 PENN AVE. AT 3021.

HAIR-A-GAIN Shampoos, Permanent Waving, Finger waving; marcelling. Stanley Wardell Studios, 207 Clark Bldg. Atlantic 9441.

FRENCH PERMANENT WAVING CO. 406 Keenan Bldg. Atlantic 8285.

CASTELLE PERMANENT, $4. Complete. Castelle Permanent Waving Co., 230 Fifth ave. Room 304. AT 0681.

$4.00—THE THOMAS WAVE—$4.00 Free shampoo; no appointment necessary ACE THOMAS BEAUTY SALON, 309 Aronson Bldg. 3d Floor. AT 8695.

GRIFFITH'S BEAUTY School, 2d floor, Empire Bldg. Reg. School of Paris Fashions. $30 present price until July 1st.

THE HOME OF THE BEST WAVES
$6 Roosevelt Wave—$5 Eugene.
ROOSEVELT BEAUTY SHOP,
Roosevelt Hotel Bldg. AT 5197.

"Women Who Care" select Richards, the Wave of Reliability, $3 up. Richards Hair Shops, Inc., Jackson Bldg. Grant 5901 and 2946 West Liberty Ave.

A beautiful Mary Lou Wave, $4 (complete.) With or without appointment. Mary Lou Permanent Wave Shop, 6009 Penn ave. MO 0291.

POLLYANNA WAVE
Open evenings by appointment.
POLLYANNA BEAUTY SALON,
241 Fifth Ave. Grant 8835.

**Elite Beauty Parlor**
MODERNLY CHIC COIFFEURES.
Call Hiland 9304 For Appointment

## Personals 18

**Your Face and Skin**
THE SAME AS THESE CAN BE FREE OF DISEASE AND DISFIGUREMENTS DO IT WITH OINTMENT G.
The wonder ointment for Acne, Pimples, Red Nose, Oily Skin, Large Pores, Eczema, Psoriasis, etc. Call in person if possible or when sending $2 for it, state particulars. Positively guaranteed. We treat all skin disorders and remove Moles, Birthmarks, Superfluous Hair and disfigurements of every nature, 20 years' experience. Send for booklet.
**DR. F. C. GEHRS,**
LICENSED SPECIALIST
Atlantic 1104. 402 Nixon Theater Bldg.

LONELY HEARTS, join our club, the world's greatest social extension bureau; we have a companion or sweetheart for you; correspondence everywhere; many worth $5,000 to $50,000; photo descriptions and introduction free. Send no money. Stand. Corr. Club, Grayslake, Ill.

DR. KOLER, specialist for 31 years located on Penn ave., moved to 918 Liberty ave. Kidney, bladder, skin and all special disorders of men only; examination free; medicines included in the small fee asked. Hours 9 to 8, Sundays, 9 to 2.

**SUPERFLUOUS HAIR**
Removed permanently, painlessly, without scar. Ladies in attendance. 2104 Jenkins Arcade.

PENNSYLVANIA Maternity Home, 220 Fifth St., Braddock, Pa.—Privacy during confinement, nursing at home. Brandywine 2795.

MASSAGE—Medical gymnastics, corrective exercises, given by graduate physiotherapist at your home. Call evenings, 6 to 8. Lehigh 2142.

HADDON Maternity Hospital, Sheraden—Patients desiring privacy in confinement, infants cared for. Write, Walnut 3360.

MADAM CLIFFORD—Send birth date, 25c; trial reading. Box 378, Homestead, Pa.

AMERICAN watches cleaned, repaired, $2.50; Swiss, $3. Jobe, 402 Keenan Bldg.

SPIRITUAL MEDIUM—Readings daily and Sun. Madame Norma, 4829 Plum way.

SPIRITUAL Medium readings dly. Madam LaVerne, 2550 Center av., E. E. May.9585

BATHS, massage and electrical treatments, 464 Hays ave., Mt. Oliver. Laf. 3194.

$10 PLATES and sleeping air for painless extraction. Dr. Sinetra, 1606 Diamond st.

CAMERAS—Bought, sold, exchanged, repaired. Alexanders, 124 6th st., Pgh.

PRIVATE DETECTIVE SERVICE—Secret investigations. Phone Carrick 1407.

## Liquor-Drug Treatment 18-B

WHY LET THIS CURSE wreck your home and life? For information and literature write or phone.
SHADYSIDE SANITARIUM, FORMERLY
**KEELEY INSTITUTE,**
265 Shady Ave. Hiland 9382.

## Landscape Gardeners 22

FRANK C. HONESS roses, trees; shrubbery supplied and planted; soil lawns renovated and fertilized; cow manure. 530 Bayne ave., Bellevue. Linden 0743.

## Transfer & Storage 19

**WANTED**
Loads to or from Baltimore, New York, Buffalo, Phila., Detroit, Washington or any towns east, west, north, south.
**Keystone Transfer Co.,**
187 Braddock ave., E. Pgh. Val 2200.

MOVING—STORAGE.
Fireproof warehouse; experienced packers; large moving vans. Ask for estimates.
HOEVELER WAREHOUSE CO.,
750 Millvale ave. Mayflower 6000.

**J. F. JACKSON**
Needs at once loads to Cleveland, Detroit, Phila. and N. Y. C. Van service with return load prices. Fairfax 1562.

WANTED—Return load from Brattleboro, Vt., Albany, Schenectady, Altoona, way points. Reinsfelder Transfer Co., 329 Ella st., Pittsburgh. Fisk 2858.

WANTED, immediately, load from Zanesville, O., way points; load from Gettysburg, way points, first week of July. J. S. Fretz, Bellevernon 222.

PART load to Cleveland, Lima, Toledo, Columbus, from Zanesville, Canton; covered van service. C. E. Sample, Federal 9137.

WANTED—Loads to Baltimore, N. Y., Phila., Detroit, Wash., Buff. MO 5663.

## FOR RENT Furnished Rooms 30

AIKEN AVE., S., 613—Large front room; garage if desired. Mayflower 1196.

ALDER ST., 5817—Nicely furnished room, $16 month. Mayflower 7672.

AMBERSON AVE.—Pretty room, pri. bath, hot w. heat, ideal location. MA 4251.

ARCH ST., 910, N. S.—ONE SLEEPING ROOM, $3. CEDAR 2723.

AT Aiken Ave., S., 518, nr. Center—Mrs. MacGuire, formerly of 5431 Fifth ave., has 2 large furnished front rooms and bath on 1st flr.; also 3rd flr. room, twin beds. Montrose 7947.

AURELIA ST., 6372—Large alcove bed and living room combined; priv. home; 5 mins. to E. Liberty Sta. Montrose 2925.

BEECHVIEW—Cheerful airy room, bath, best location; car stop. Lehigh 5199-J.

BROOKLINE—Large front room, twin beds, breakfast & laundry if desired. LE 1835-J

BUENA VISTA, 1407—2 nicely furnished front rooms, park location, nr. all cars.

CENTER AVE., 5745—Homelike, cozy, lge. room apt., elec. fans, garage; must see to appreciate. Montrose 8043.

CRAFTON—Cheerful room for 1 or 2, pri. hm. bd. opt.; nr. cars, trns. Wal. 3744-J.

DAWSON ST.—Room, third floor, next bath, suitable for 2; $3 each; free parking. Schenley 2197.

DORMONT—Beautiful room, pri. home, gar., conv., $25 mo., ref. LE 2550-W.

EAST END—Desirable room, private family, gent.; unlimited phone. MO. 5001.

EUCLID AVE., N., 100—1st floor room, ½ block Penn ave. Hiland 6049-R.

EVALINE ST., 425 S.—Large front room, gentleman preferred, private family; $5 week. Montrose 7162.

FAIRMONT ST. 140—Well-furnished apt. and single or double sleeping room, homelike, ideal location. Montrose 8019.

FIFTH AVE., 3303—Desirable rooms with running water. Business people preferred. Reasonable.

MT. LEBANON—Rm., shower bath, $5.50, including laundry. Lehigh 2957-J. Gar.

MT. WASH.—Fr. rm., 1 or 2 persons; pvt. home; 10 min. to city. LA 0509-J.

NEGLEY AVE. S., 370—Large beautifully furnished, second floor, front room; private home, excellent location.

OAKLAND, 319 Semple st.—Large front double room, suit 2 gents. MA. 6499.

PENN AVE., 3453—Large airy front room, nicely furn., private home. Fisk 2503.

ROUP ST., 322—Room, private bath, business men or couple, board. Hiland 7174.

SOUTH NEGLEY, 638—3-rm. apt. on Ivy; 2 rms., kitchenette on Negley. MA 1136.

SQUIRREL HILL dist., furnished room, private tile bath, private family; gentleman. Hazel 2104-W, between 5-8 p. m.

SUMMERLEA ST., 630—Cheerful 2nd floor room, next bath, priv. family. MA 2541.

## Unfurnished Rooms 31

BROOKLINE—3 rms., breakfast nook; 1 block from car line. Lehigh 0556-M.

FIFTH AVE., 2630—3 rms, tile bath, gas, elec., heat, $55, refrigerator. MAY. 1378.

HAZELWOOD, 136 Tipton st.—5 rms., 2nd floor; all conveniences; reasonable.

HOMEWOOD, 6928—Hamilton ave.—3 rms., 1st floor, porch, yard, furnace, laundry, garage, no objection to 1 child. MO. 1283.

MT. WASH., 2 rms., use of bath and laundry, nr. car and incline. LA. 5757-W.

BELTZHOOVER, 324 Sylvania ave, 3 rms., priv. bath, sep. met. $32.50. LA 1613-M.

## Housekeeping Rooms 32

BROAD ST., 5351—2 lovely connecting rms., all conveniences. Montrose 6453.

EAST LIBERTY—362 Lehigh ave.—Three cozy connecting rooms, sink, range, nicely furnished; 5 minutes' walk from Penn and Highland.

E. LIBERTY—Furnished apt. for girls; home privileges; reasonable. MA 8925.

FIFTH AVE., 1920—2 connecting front rms., $8.50; 1 large rm., $6.50. GR 5184.

MT. WASH., 109 Virginia—2 rooms complete; near car, incline. LA. 6345-J.

N. S., Pressley st., 609—2-room apt., 2nd floor, next to bath. Fairfax 5620.

SCHENLEY DIST.—2 rooms complete, 2d floor, private home, reas. MA. 9288.

SHADYSIDE—3 room apt., 1st fl., nicely furn.; car space. Schenley 0799.

SOUTH HILLS—2 light housekeeping rms. Refined home; reference. Court 0671.

WILKINSBURG—Two 2nd floor furnished rms., light housekeeping, 3 minutes' walk to all cars and trains. Franklin 0587-W.

## Wanted, Boarders 33

BROOKLINE, 1221 Beverley Pl.—2 furn. bedrooms available July 14. LE 5404-J.

HOMEWOOD—Hamilton Ave. room and board for 2 gents. Penhurst 0232-J.

WILKS.—Front rm., board; business couple; private; $10.50 ea. Churchill 7179-R.

## Summer Boarders 33-A

MAPLE Farm Home, Akron, Lancaster Co., Pa. (established in 1912); situated in garden spot of America, conducted for comfort and elderly guests needing care and cheerful home; medical and nursing if necessary; good food, cheerful and honest service; permanent arrangements made providing a good home and care for life. Write for rates, photos; location near Lancaster, Pa. Herman Franzen, Box 22, Akron, Pa. Rate reasonable, modern, baths.

SUMMER BOARDERS—In a country home; home cooking, beautiful scenery; 6 miles to Conneaut Lake; gentiles; Pitts reference. Mrs. Ed Ray, Atlantic, Pa.

BOARDERS—On farm; mod. conv.; bathing. Mrs. Edith Moats, Jamestown, Pa.

## Apartments 35

**Crafton Efficiency Apt., $60.00.**
New, large living room with roll-away bed; colored tile bath with shower, kitchen with cabinet and electric refrigerator built-in; breakfast nook with table and seats; incinerator; back porch; large shady grounds; garage available.
GALLAGHER BROS., Crafton. Wal. 3000.

E. CARNEGIE—5 rooms, bath, all modern convenience, $42; also 2 furnished or unfurnished rooms. Carnegie 113-J.

WILKINSBURG—6-room apartment, refinished, heat, service; liberal concession. Penhurst 6813.

## Apartments, East End 36

**The Frontenac**
S. Highland & Howe—Montrose 0898.
Beautiful, large, 2-room apartments, either furnished or unfurnished; very attractive rentals. Immediate possession.

SQ. HILL Beautiful 4-room apt., sun parlor, all light rooms, all conveniences, gentiles. Hazel 0848-J.

KELLY ST., 6724—A five-room and alcove apartment, newly decorated; immediate possession; reasonable. Montrose 6387.

CHOICE HIGHLAND DIST.—Apt. fitted up for June bride, 4 rooms, bath, $47.50. Call Owner evenings, Hazel 1205.

SHERIDAN AVE., 332—3 rms., kitchenette, private bath, 1st floor, porch. HI. 8087-R.

BEAUTIFUL apt., 6 rms., greatly reduced. 905 Maryland ave. Mayflower 1669 morn.

WILK.—4-rm. mod. duplex, sun parlor, hot water, private entrance FR. 0636-W.

WILKINSBURG—Duplex, 6 big light rooms, hot air, $52.50. Key at 912 Wallace ave.

REGENT SQ.—S. Brad. ave., 5 rms., bath, 2nd floor, $55. Penhurst 8323.

3 ROOMS, bath, porch, $30.00 month. 5857 Ellsworth Ave., MA. 4328.

MENTION THE SUN-TELEGRAPH WHEN ANSWERING ADVERTISEMENTS.

## Apartments, South Hills 37

GEARING AVE., 401, Cor. Freeland Ave., Beltzhoover—3 large rooms and bath; very reasonable rent; 2d flr.; car stop at door; investigate; possession. Call Court 2702 day or Lafayette 2418-J evenings.

**CARRICK APT., $40.**
4 rooms, bath, modern; on car line. 2604 Brownsville rd. Carick 2292.

BROOKLINE 3 rooms, private bath, heat, gas electric included $40. 809 Birkshire Ave. Lehigh 7954.

BROOKLINE dup., 6 rooms, sun parlor, all mod'n; 1 mo. free, $65. 732 Bayridge av.

JULY RENT—Mt. Washington apt., 5 rooms, bath, laundry, porch. Laf. 1847-R.

MT. WASH., 342 Bailey ave.—Duplex, 4 rooms, bath, porch Schenley 0348.

BAILEY AVE., 4 rm. apt., bath, all conveniences. Lafayette 5555-R.

## FOR RENT Apartments, North Side 38

NEAR Riverview Park, 5 rms., bath, h. w. firs., hot. heater. Fairfax 1421-1377.

WOODLAND AVE., 29—1st fl., 5 rms., pri. bath, laundry, garage, $45. LI 6586-R.

3 ROOMS, bath and porch, $25.00 month. 1115 West North Ave., MA. 4328.

## City & Suburban Houses 39

FOREST HILLS BORO., 194 Woodside rd. —Rent or sell, 7-rm. house, garage, ½ acre lot, trees, shrubbery. Call Leechburg 237 or write F. O. Box 351.

BELLEVUE—8 rooms, sun porch, bath; large lot, 170 Kendell ave.; rent $65; immediate possession. Franklin 4617.

EMSWORTH—$70; new modern 6-room brick bungalow. Ben Avon Lumber Co.

SWISSVALE, 1637 Monongahela ave.—Six-rm. house, tile bath, mod. $70. Pen. 0219-J.

## East End Houses 40

**JULY RENT FREE**
Modern, 5 rooms, tile bath, hot water heat, garage. Very attractive. Beechwood blvd., close to St. Philomana's Church. $85.00 per month.
**Peoples E. E. Real Est. Co.,**
Montrose 4025 Penn and Highland Aves.

ATLANTIC AVE. district, 6-room house, bath, elec., reception hall, $55; 5-room houses, bath, electric, $41 and $40; 4-room houses, bath, elec., $38 and $35; 3-room duplexes, bath, elec., $33 and $25. Two months free. 331 Fourth ave., Room 504. Court 4487.

**TRANSFERRED TO CALIF.**
Will sub-let lease, and give special inducement. Seven rooms, three baths, one-car garage, modern home, 1108 North Highland ave. Nr. Highland Park. RICHEY-BARNHART.

330-332 Fourth Ave. Court 3870.

SEVEN and five-room duplexes, tile bath, hot-water heat, $85 and $60; 3 rooms, bath, electric, $27.50, Oakland; 4-room apart., bath, elec., $47.50, Edgewood. Two months free. Lando, 331 Fourth ave., Room 501. Court 4487.

5 ROOMS, bath, frigidaire, caretaker for lawns, splendid location; call owner, Hazel 6988.

5 ROOMS, furnace, bath, laundry and electric, $45. 723 N. Mathilda st. Hi. 7444-J.

COMFY 6-room house near Westinghouse Park. Newly painted. Montrose 6373.

5557 LADSON ST., 6 rm. house, bath; will redecorate; one mo. free. At. 1795.

SQ. HILL—Attractive, modern 7-rm. house. Month's rent free, $80. Hazel 3116-M.

## North Side Houses 41

SUPERIOR AVE.—Five-room houses, bath, elec., $45 and $40; Charles st., 6-room house, bath, elec., $30.

PERRYSVILLE AVE.—Six rooms, sunparlor, bath, electric, hot-water heat, $60. Two months rent free. Lando, 331 Fourth ave., Room 504. Court 4487.

SHERMAN AVE.—4 rooms, attic, use of bath; gas, electric; rent $40.
BECKFIELD REALTY CO.
722 E. Diamond st., North side.

ROYAL ST., 60 — 3 rooms, bath, back porch, cement cellar, $25. Cedar 4799-.

CALIFORNIA AVE., 3723—8-room; garage, $80; immediate poss. LI. 2522-R, evening.

STRAUSS ST. 43—4 rms., gas, elec., col. yd., $25, gar. extra. Cedar 9888.

E. LACOCK ST.—8 rms., bath, electric, $60. J. O'Neil, Fairfax 2141.

## South Hills Houses 42

**SOUTH HILLS**
Immediate possession; 6 rooms, bath, finished third floor; furnace heat; near cars, etc.; free rent to Aug. 1st, $55.
**GEO. A. JONES & SONS,**
"REALTOR."
1515 Carson st. Hemlock 0758.

**BRENTWOOD—WILLET RD.**
New 7-room brick bungalow, breakfast nook, tile bath, shower, 1st floor toilet, tile roof, 80' lot, near park and swimming pool, $75. Carrick 2379.

DORMONT—6-room new brick house, hot water heat; will decorate to suit tenant. $85 concession. Lehigh 5784-R.

MT. LEBANON—Attractive 6-room house, all modern, $100. Lehigh 5263-J.

## Furn. Apts. & Houses 45

**Melwood St., 225**—July and Aug.; attractively furnished 4-room apt., Frigidaire, all conveniences; evening, Mayflower 0981.

EL TOWER APARTMENT HOTEL, Munhall road, off Beacon—Beautifully furnished apartments with private and connecting baths; $45 per month and up, hotel service included. Hazel 6800.

E. E., THOMAS BLVD., 6915—6-room furnished duplex, sun parlor; all modern conv.; reasonable rent. Montrose 1721.

MT. OLIVER—Furnished apt., 2 bedrooms, living, dinette, kitchenette, private bath, laundry, modern, $25 wk. LA. 1758-J.

EAST END—5 rooms, furnished apt., refrigeration, garage, light, heat, $110. Penhurst 6005 or Hiland 3082.

S. NEGLEY AVE., 370—Beautifully furnished apartment. Private home. Excellent location.

APARTMENT, garage optional, spacious grounds. Car 38, 39, bus line. Lehigh 4199-R.

MT.

## Loans Up To $300 82


LOANS

UP TO 300 DOLLARS ON YOUR NOTE

AT LAWFUL INTEREST. NO FEES—NO BONUS.

PERSONS owning furniture, real estate or with salaried position accommodated. 24-hour service. Repayment arranged to suit borrower's requirements. A quick, dignified and confidential assistance. Our methods cheerfully explained. If you cannot call in person, write or telephone and our representative will see you.

Our Business Makes Friends

INTERSTATE COLLATERAL LOAN CO.

200 ARROTT BLDG.

COR. FOURTH & WOOD ST. TELEPHONE COURT 3256.

Do You Need Money? GET IT FROM US At 2½% Per Month

ASK ABOUT OUR BONUS PLAN.

Family loans. Absolute privacy. Prompt and courteous service. Up to $300. No extra charges.

OWNED AND OPERATED BY PITTSBURGH PEOPLE.

ECONOMY FINANCE CORPORATION, 208 Clark Bldg., 2nd Floor, 7th & Liberty, AT. 0546-7.

BORROW FROM US

Transactions Private

Loans on Furniture up to $300.

Peoples Loan Co.

814 Empire Building, LIBERTY AVE. & STANWIX ST.

Tele. Atlantic 3574.

LOANS $10 TO $300

24-HOUR SERVICE. LAWFUL INTEREST ONLY LICENSED BY THE STATE.

AMERICAN LOAN CO.

515 PGH. LIFE BLDG. AT. 4894. OPP. ROSENBAUM'S.

Come to Us for Money.

LOANS MADE ANYWHERE. $10 to $300 at lawful interest. Easy monthly repayments; strict privacy.

Beneficial Loans,

Room 808 Law & Finance Bldg. 429 4th Ave. Phone Atlantic 8-2-4-2

LOANS ON AUTOS AND FURNITURE, EMPIRE FINANCE CO., ROOM 602 PARK BLDG. Corner Fifth and Smithfield St. AT. 8578.

LOANS ON AUTOS AND FURNITURE OHIO FINANCE CO. 1204 FIRST NATIONAL BANK BLDG. COR. WOOD & FIFTH AT. 9584

LOANS ON AUTOS AND FURNITURE ACME LOAN SERVICE 1116 CLARK BLDG. 717 Liberty Ave. Phone AT. 8294

LOANS ON AUTOS AND FURNITURE, EMPIRE FINANCE CO., ROOM 602 PARK BLDG. Corner Fifth and Smithfield St. AT. 8578.

MENTION THIS SUN-TELEGRAPH WHEN ANSWERING ADVERTISEMENTS.


## Loans on Jewelry 83


You Can Get Money At a New Low Rate

DIAMONDS, WATCHES, JEWELRY OR LISTED STOCKS AND BONDS. Absolute Privacy. No Store Connected. Monthly Paym'ts. Unlimited Renewals.

ECONOMY FINANCE CORPORATION, 208 CLARK BLDG., 2ND FLOOR. 7TH & LIBERTY—ATLANTIC 0546-7.

LOANS AS LOW AS 1%

ON DIAMONDS WATCHES, JEWELERY STOCKS AND BONDS. We also loan at low rates on SILVERWARE, CAMERAS, GUNS, FURS, TOOLS TRANSIT, MUSICAL INSTRUMENTS Old Gold, Silver and Platinum Bought.

GALLINGER'S, 929 LIBERTY AVE. Phone Atlantic 5207 Established 1854.

LOW RATE LOANS On Diamonds and Stocks

OLD RELIABLE COMPANY. Real Loan Office. No Pawn Shop.

Interstate Collateral Loan Co., 200 ARROTT BLDG. Cor. Fourth Ave. and Wood St.


## Loans on Automobiles 84


Need Money ON YOUR AUTOMOBILE?

Your title can be used to obtain funds for any purposes YOU CONTINUE TO USE THE CAR. Small unpaid balances paid off or re-financed. ANY AMOUNT UP TO $1,000.

INTEREST AT 6% on unpaid balances.

Call, write, phone Atlantic 6025

Pgh. Finance Corp.

504 American Bank Building. Grant St. at Sixth Ave.

MENTION THE SUN-TELEGRAPH WHEN ANSWERING ADVERTISEMENTS.


## Legal Notices 107

SIGMUND ARNOLD, Attorney-at-Law, 581 Union Trust Bldg., Pittsburgh, Pa. In the Court of Common Pleas of Allegheny County, Pennsylvania, ss: No. 735 April Term, 1929. Herbert G. Lake vs. Mildred I. Lake, in divorce a vinculo matrimonii. To Mildred I. Lake, respondent: The subpena and alias subpena in the above case having been returned non est inventus, you are hereby notified and required to appear in said court on the first Monday of August, A. D. 1929, to answer the petition and libel filed in said case.

ROBERT H. BRAUN, Sheriff.

W. B. M'CRORY, Attorney-at-Law, Standard Life Bldg., Pittsburgh, Pa. In the Court of Common Pleas of Allegheny County, Pennsylvania, ss: No. 1437 January Term, 1929. Clary P. Manship vs. Mable Wynant Flickinger Manship, in divorce a vinculo matrimonii. To Mabel Wynant Flickinger Manship, respondent: Take notice that above case is at issue and will be tried by said court at the City-County Building, Pittsburgh, Pa., when called in its turn, or as soon thereafter as suits the convenience of the court.

W. B. M'CRORY, Attorney for Libellant.

W. F. & R. B. PETTY, Jr., Attorneys-at-LAW, 1401 Berger Bldg., Pittsburgh, Pa. Notice that letters of administration on the estate of Amos D. Ewing, known as A. Ewing, deceased, late of Pittsburgh, Allegheny County, have been granted to the undersigned, to whom all persons indebted to said estate are to make payment, those having claims will make them known to

B. F. RICHARDS, Administrator. 6612 Center avenue, Pittsburgh, Pa.

JOHN WRAY CONNOLLY, Attorney-at-Law, 1406 Law & Finance Bldg. Notice that letters testamentary on the estate of Mary S. Cox, deceased, late of East Pittsburgh, Allegheny County, have been granted to the undersigned, to whom all persons indebted to said estate are to make payment, those having claims will make them known to

JOHN C. CONNOLLY, Executor. 37 Riverview Avenue, Pittsburgh, Pa.

## Legal Notices 107

BIALAS, RYAN, M'INTYRE & MACKRELL, Attorneys-at-Law, Grant Bldg., Pittsburgh, Pa. In the Court of Common Pleas of Allegheny County, Pa., In the matter of the petition of Louis B. Titzel Co., a corporation, for decree of dissolution. No. 3207, July Term, 1929. Notice is hereby given that the Louis B. Titzel Co., a corporation, has filed in court at above number and term, its petition praying for decree of dissolution, and that the court has fixed the 24th day of July, 1929, at 5:30 o'clock a. m., Eastern Standard time, as time for hearing, when and where all persons may attend and show cause, if any they have, why the prayer of said petition should not be granted.

BIALAS, RYAN, M'INTYRE & MACKRELL, Attorneys for Petitioner.

L. J. KORPANTY, Attorney for Petitioner, New Granada Bldg., Pittsburgh, Pa. In the Court of Common Pleas of Allegheny County, State of Pennsylvania, ss: No. 2371 July Term, 1929. In re petition of Leon G. Wisnewski and Agnes E. Wisniewski, his wife. To all parties interested: Notice is hereby given that an order was made by the above court at the number and term hereof, authorizing the filing of said petition praying for a change of name of said petitioner to Leon G. Weisner and Agnes E. Weisner, his wife, on May 28, 1929, and fixing August 5, 1929, at 5:30 a. m., Eastern Standard time, as the time and the assignment room of the City-County Building, Pittsburgh, Pa., as the place for hearing upon the same, when and where all persons interested may appear and show cause why said name should not be changed as prayed for.

L. J. KORPANTY, Attorney-at-Law.

EMANUEL GOLDBERG, Attorney-at-Law, 508 Grant Street, Pittsburgh, Pa. CLERK'S NOTICE OF BANKRUPTCY No. 14409 in Bankruptcy. In the District Court of the United States for the Western District of Pennsylvania. Max J. Hersovitz, trading as Boquet Pharmacy, of Allegheny County, Pennsylvania, a bankrupt under the Act of Congress of July 1, 1898, having applied for a full discharge of all debts provable against his estate under said act, notice is hereby given to all known creditors and other persons in interest, to appear before the said court at Pittsburgh, in said District, on the 7th day of August, 1929, at 10 o'clock in the forenoon, daylight saving time, to show cause, if any they have, why the prayer of the said petitioner should not be granted.

J. WOOD CLARK, Clerk.

J. WARREN HUNTER, Attorney-at-Law, 1004 Park Bldg., Pittsburgh, Pa. TO WHOM IT MAY CONCERN: Take notice that Certificates No. 4690, for ten shares; No. 7578, for five shares; and No. 7537, for five shares, of the Bank of Pittsburgh, N. A., issued respectively July 3rd, 1914, August 19th, 1922, and March 9th, 1923, issued to Alex. S. Mabon, late of Pittsburgh, Pennsylvania., have been lost or destroyed, and all persons are warned against making use of said Certificates by selling or negotiating the same; and you are hereby notified to show cause why new Certificates should not be issued by said Bank, in lieu of said missing Certificates.

A. W. MABON, Executor.

McILVAIN, MURPHY & MOHN, Attorneys-a-Law, Keystone Building, Pittsburgh, Pa., and Theodore F. Von Dorn, 52 Wall street, New York, N. Y. Notice that letters testamentary on the estate of James A. Twichell, deceased, late of Pittsburgh, Allegheny County, have been granted to the undersigned, to whom all persons indebted to said estate are to make payment, those having claims will make them known to

CHARLES TWICHELL, 802 W. 181st St., New York, N. Y.; THE COMMONWEALTH TRUST CO. OF PITTSBURGH, Executors.

312 Fourth avenue, Pittsburgh, Pa.

JAMES P. HERRON, Attorney-at-Law, St. Nicholas Bldg., Pittsburgh, Pa. In the Court of Common Pleas of Allegheny County, State of Pennsylvania. No. 201 December term 1908. C. P. Court No. 1. To all persons interested: Notice that the ninth and final account of Fidelity Title & Trust Company, trustee for Charles Connaham, et al, was filed in said court on June 28, 1929, and unless exceptions are filed thereto before July 24, 1929, the account may be confirmed and any balance for distribution, may be ordered distributed to those entitled to said funds.

FIDELITY TITLE & TRUST COMPANY, Trustee.

THORP, BOSTWICK, STEWART & REED, Attorneys-at-Law, Grant Building. Notice that ancillary letters of administration C. T. A. on the estate of Mary Sheere, deceased, late of Brantford, County of Brant, Ontario, Canada, have been granted to the undersigned, to whom all persons indebted to said estate are to make payment, those having claims will make them known to

THE COMMONWEALTH TRUST CO. OF PITTSBURGH, Ancillary Administrator C. T. A. 312 Fourth avenue, Pittsburgh, Pa.

J. C. BILY, Attorney-at-Law, 435 Oliver Building, Pittsburgh, Pa. In the Court of Common Pleas of Allegheny County, Pennsylvania, ss: No. 2127 April Term, 1929. Ray W. Wilson vs. Helen J. Wilson, in divorce a vinculo matrimonii. To Helen J. Wilson, respondent: The subpena and alias subpena in the above case having been returned non est inventus, you are hereby notified and required to appear in said court on the first Monday of August A. D. 1929, to answer the petition and libel filed in said case.

ROBERT H. BRAUN, Sheriff.

L. J. RITTER, Attorney-at-Law, 25 St. Nicholas Bldg., Pittsburgh, Pa. Notice that letters of administration c. t. a. on the estate of Della M. Robison Reitzel, also known as Della Reitzel, deceased, late of Sharpsburg, Allegheny County, have been granted to the undersigned, to whom all persons indebted to said estate are to make payment, those having claims will make them known to

RAYMOND LOUIS SCHEER, Administrator c. t. a. 4071 Grizella st., N. S., Pittsburgh, Pa.

CALVERT, THOMPSON & BERGER, Attorneys-at-Law, Oliver Building. Notice that letters of administration on the estate of David McG. Witherow, deceased, late of Pittsburgh, Allegheny County, have been granted to the undersigned, to whom all persons indebted to said estate are to make payment, those having claims will make them known to

WILLIAM P. WITHEROW, Administrator. Care 1737 Oliver Building, Pittsburgh, Pa.

JAMES A. NUGENT, Attorney-at-Law, 816 Berger Bldg., Pittsburgh, Pa. Notice that letters testamentary on the estate of Nels T. Anderson, deceased, late of North Braddock, Allegheny County, have been granted to the undersigned, to whom all persons indebted to said estate are to make payment, those having claims will make them known to

BRADDOCK TRUST COMPANY, Executor. Braddock, Pa.

H. R. PHILLIPS, Attorney-at-Law, 436 Diamond st., Pittsburgh, Pa. Notice that letters testamentary on the estate of Charles G. Condon, deceased, late of Verona, Allegheny County, have been granted to the undersigned, to whom all persons indebted to said estate are to make payment, those having claims will make them known to

BELLE C. CONDRON, Executrix. Verona, Pa.

JOHN G. KOEDEL, Attorney-at-Law 413 Grant st., Pittsburgh, Pa. Notice that letters testamentary on the estate of Ida W. Ruppert, deceased, late of Pittsburgh, Allegheny County, have been granted the undersigned, to whom all persons indebted to said estate are to make payment, those having claims will make them known to

JOHN H. RUPPERT, Executor. 123 Lafayette street, Pittsburgh, Pa.

HOWARD Q. TURNER, Attorney-at-Law, 316 Frick Bldg., Pittsburgh, Pa. Notice that letters testamentary on the estate of Robert Ostermaier, deceased, late of Pittsburgh, Allegheny County, have been granted to the undersigned, to whom all persons indebted to said estate are to make payment, those having claims will make them known to

SARAH OSTERMAIER, Executrix. 6545 Dalzell place, Pittsburgh, Pa.

JOHN H. LAUER & R. B. GABLER, Attorneys-at-Law, State Theater Building. Notice that letters of administration on the estate of Constantine Leech, deceased, late of Pittsburgh, Allegheny County, have been granted to the undersigned, to whom all persons indebted to said estate are to make payment, those having claims will make them known to

MARY C. LEECH, Administratrix. 700 Webster avenue, Pittsburgh, Pa.

W. B. SANDS, Attorney-at-Law, 413 Fourth ave., Pittsburgh, Pa. Notice that letters testamentary on the estate of Julia A. Clemens, deceased, late of Pittsburgh, Allegheny County, have been granted to the undersigned, to whom all persons indebted to said estate are to make payment, those having claims will make them known to

GEORGE E. CLEMENS, Executor. 343 S. Millvale ave., Pittsburgh, Pa.

A. B. ANGNEY, Attorney-at-Law, 705 Peoples Bank Bldg., Pittsburgh, Pa. Notice that letters testamentary on the estate of F. [illegible], deceased, late of Pittsburgh, Allegheny County, have been granted to the undersigned, to whom all persons indebted to said estate are to make payment, those having claims will make them known to

JANE O'H. KAY, ALFRED G. KAY, Executors. 5430 Forbes street, Pittsburgh, Pa.

## Official—Pittsburgh 111

In the Court of Common Pleas of Allegheny County, No. 2266, July Term, 1929. Docket "B."

In re petition of the City of Pittsburgh for the appointment of viewers, to ascertain the costs, damages and expenses, and assess the benefits arising from the construction of a sewer on North Aiken avenue, from a point 150 feet northeast of Cornwall street to sewer on North Aiken avenue at Warble street, Eleventh Ward.

Notice is hereby given to all parties in interest that the undersigned viewers, duly appointed by the court in the foregoing matter, have prepared a schedule showing the damages, costs and expenses ascertained and allowed, and the benefits assessed for the foregoing improvement, and that said viewers will meet and exhibit the same at their office, eight floor, City-County Building, Grant street, Pittsburgh, on the 11th day of July A. D., 1929, at 8:30 o'clock a. m., Eastern Standard time, and will then and there fix a time for hearing all exceptions and evidence thereon.

WM. M. McJUNKIN, E. E. PHILLIPS, F. S. HALLER, Viewers.

June 29th, 1929.

In the Court of Common Pleas of Allegheny County, No. 2267, July Term, 1929. Docket "C."

In re petition of the City of Pittsburgh for the appointment of viewers, to ascertain the costs, damages and expenses, and assess the benefits arising from the construction of a sewer on the south sidewalk of Kaercher street, Unnamed way west of Bigelow street and Unnamed way north of Kaercher street, from a point opposite Forrester street to existing sewer on Bigelow street, Fifteenth Ward.

Notice is hereby given to all parties in interest that the undersigned viewers, duly appointed by the court in the foregoing matter, have prepared a schedule showing the damages, costs and expenses ascertained and allowed, and the benefits assessed for the foregoing improvement, and that said viewers will meet and exhibit the same at their office, eighth floor, City-County Building, Grant street, Pittsburgh, on the 11th day of July A. D. 1929, at 8:30 o'clock a. m., Eastern Standard time, and will then and there fix a time for hearing all exceptions and evidence thereon.

WM. M. McJUNKIN, E. E. PHILLIPS, F. S. HALLER, Viewers.

June 29th, 1929.

In the Court of Common Pleas of Allegheny County, No. 2268, July Term, 1929. Docket "D."

In re petition of the City of Pittsburgh for the appointment of viewers, to ascertain the costs, damages and expenses, and assess the benefits arising from the construction of a sewer on Monterio (Montelro) street, from about 25 feet southwest of Flemington avenue to sewer crossing Monterio (Monteiro) street southwest of Flemington avenue, Fifteenth Ward.

Notice is hereby given to all parties in interest that the undersigned viewers, duly appointed by the court in the foregoing matter, have prepared a schedule showing the damages, costs and expenses ascertained and allowed, and the benefits assessed for the foregoing improvement, and that said viewers will meet and exhibit the same at their office, eighth floor, City-County Building, Grant street, Pittsburgh, on the 11th day of July A. D. 1929, at 8:30 o'clock a. m., Eastern Standard time, and will then and there fix a time for hearing all exceptions and evidence thereon.

WM. M. McJUNKIN, E. E. PHILLIPS, F. S. HALLER, Viewers.

June 29th, 1929.

In the Court of Common Pleas of Allegheny County, No. 2269, July Term, 1929. Docket "A."

In re petition of the City of Pittsburgh for the appointment of viewers, to ascertain the costs, damages and expenses, and assess the benefits arising from the opening of Bigelow street from a point opposite Forrester street to existing sewer on Bigelow street, Fifteenth Ward.

Notice is hereby given to all parties in interest that the undersigned viewers, duly appointed by the court in the foregoing matter, have prepared a schedule showing the damages, costs and expenses ascertained and allowed, and the benefits assessed for the foregoing improvement, and that said viewers will meet and exhibit the same at their office, eighth floor, City-County Building, Grant street, Pittsburgh, on the 11th day of July A. D., 1929, at 8:30 o'clock a. m., Eastern Standard time, and will then and there fix a time for hearing all exceptions and evidence thereon.

WM. M. McJUNKIN, E. E. PHILLIPS, F. S. HALLER, Viewers.

June 29th, 1929.

In the Court of Common Pleas of Allegheny County, No. 2270, July Term, 1929. Docket "B."

In re petition of the City of Pittsburgh for the appointment of viewers, to ascertain the costs, damages and expenses arising from the locating the East Street Bridge and Approaches, to connect Charles street, North at its intersection with Hazelton avenue with Essen street at its intersection with Moschell street, lying out and opening the same as a public highway; fixing the width and position of the roadway and sidewalks and establishing the grade thereof, including all damages due to the grade at which said highway it to be opened, Twenty-sixth Ward.

Notice is hereby given to all parties in interest that the undesigned viewers, duly appointed by the court in the foregoing matter, have prepared a schedule showing the damages, costs and expenses ascertained and allowed, and the benefits assessed for the foregoing improvement, and that said viewers will meet and exhibit the same at their office, eight floor, City-County Building, Grant street, Pittsburgh, on the 16th day of July A. D., 1929, at 8:30 o'clock a. m., Eastern Standard time, and will then and there fix a time for hearing all exceptions and evidence thereon.

J. G. SILVEUS, E. Z. SMITH, S. A. MERKEL, Viewers,

June 29th, 1929.

In the Court of Common Pleas of Allegheny County, No. 2271, July Term, 1929. Docket "C."

In re petition of the City of Pittsburgh for the appointment of viewers, to ascertain the costs, damages and expenses, and assess the benefits arising from the construction of a sewer on Montana street, from about 125 feet east of Grizella street to sewer on Chase avenue, Twenty-sixth Ward.

Notice is hereby given to all parties in interest that the undersigned viewers, duly appointed by the court in the foregoing matter, have prepared a schedule showing the damages, costs and expenses ascertained and allowed, and the benefits assessed for the foregoing improvement, and that said viewers will meet and exhibit the same at their office, eighth floor, City-County Building, Grant street, Pittsburgh, on the 16th day of July A. D., 1929, at 8:30 o'clock a. m., Eastern Standard time, and will then and there fix a time for hearing all exceptions and evidence thereon.

J. G. SILVEUS, E. Z. SMITH, S. A. MERKEL, Viewers.

June 29th, 1929.

In the Court of Common Pleas of Allegheny County, No. 2272, July Term, 1929. Docket "D."

In re petition of the City of Pittsburgh for the appointment of viewers, to ascertain the costs, damages and expenses, and assess the benefits arising from the widening of a 30-foot Unnamed street, as laid out in the Wm. L. Lapsley Plan of Lots from Maguire street to Moschel street, Twenty-sixth Ward.

Notice is hereby given to all parties in interest that the undersigned viewers, duly appointed by the court in the foregoing matter, have prepared a schedule showing the damages, costs and expenses ascertained and allowed, and the benefits assessed for the foregoing improvement, and that said viewers will meet and exhibit the same at their office, eighth floor, City-County Building, Grant street, Pittsburgh, on the 16th day of July A. D., 1929, at 8:30 o'clock a. m., Eastern Standard time, and will then and there fix a time for hearing all exceptions and evidence thereon.

J. G. SILVEUS, E. Z. SMITH, S. A. MERKEL, Viewers.

June 29th, 1929.

In the Court of Common Pleas of Allegheny County, No. 2273, July Term, 1929. Docket "A."

In re petition of the City of Pittsburgh for the appointment of viewers, to ascertain the costs, damages and expenses, and assess the benefits arising from the construction of a sewer on Potomac avenue, from about 650 feet east of the City-Greentree Borough line to sewer on Banksville avenue, Twentieth Ward.

Notice is hereby given to all parties in interest that the undersigned viewers, duly appointed by the court in the foregoing matter, have prepared a schedule showing the damages, costs and expenses ascertained and allowed, and the benefits assessed for the foregoing improvement, and that said viewers will meet and exhibit the same at their office, eighth floor, City-County Building, Grant street, Pittsburgh, on the 11th day of July A. D., 1929, at 8:30 o'clock a. m., Eastern Standard time, and will then and there fix a time for hearing all exceptions and evidence thereon.

J. G. SILVEUS, E. Z. SMITH, S. A. MERKEL, Viewers.

June 29th, 1929.

In the Court of Common Pleas of Allegheny County, No. 2274, July Term, 1929. Docket "B."

In re petition of the City of Pittsburgh for the appointment of viewers, to ascertain the costs, damages and expenses, and assess the benefits arising from the widening of Queen street, from Hazelton street to Hackney street, Twenty-sixth Ward.

Notice is hereby given to all parties in interest that the undersigned viewers, duly appointed by the court in the foregoing matter, have prepared a schedule showing the damages, costs and expenses ascertained and allowed, and the benefits assessed for the foregoing improvement, and that said viewers will meet and exhibit the same at their office, eighth floor, City-County Building, Grant street, Pittsburgh, on the 11th day of July A. D., 1929, at 8:30 o'clock a. m., Eastern Standard time, and will then and there fix a time for hearing all exceptions and evidence thereon.

J. G. SILVEUS, E. Z. SMITH, S. A. MERKEL, Viewers,

June 29th, 1929.

In the Court of Common Pleas of Allegheny County, No. 2275, July Term, 1929. Docket "C."

In re petition of the City of Pittsburgh for the appointment of viewers, to ascertain and assess the damages arising from the locating the East Street Bridge and Approaches, to connect Charles street, North at its intersection with Hazelton avenue with Essen street at its intersection with Moschell street, lying out and opening the same as a public highway; fixing the width and position of the roadway and sidewalks and establishing the grade thereof, including all damages due to the grade at which said highway it to be opened, Twenty-sixth Ward.

Notice is hereby given to all parties in interest that the undesigned viewers, duly appointed by the court in the foregoing matter, have prepared a schedule showing the damages, costs and expenses ascertained and allowed, and the benefits assessed for the foregoing improvement, and that said viewers will meet and exhibit the same at their office, eighth floor, City-County Building, Grant street, Pittsburgh, on the 16th day of July A. D., 1929, at 8:30 o'clock a. m., Eastern Standard time, and will then and there fix a time for hearing all exceptions and evidence thereon.

J. G. SILVEUS, E. Z. SMITH, S. A. MERKEL, Viewers,

June 29th, 1929.

In the Court of Common Pleas of Allegheny County, No. 2276, July Term, 1929. Docket "D."

In re petition of the City of Pittsburgh for the appointment of viewers, to ascertain the costs, damages and expenses, and assess the benefits arising from the opening of Hethlon street, from the northerly line of the Wittman Manor Plan of Lots to the easterly line of the Westwood Plan of Lots, including all damages due to the grade at which said highway is to be opened, Twentieth Ward.

Notice is hereby given to all parties in interest that the undersigned viewers, duly appointed by the court in the foregoing matter, have prepared a schedule showing the damages, costs and expenses ascertained and allowed, and the benefits assessed for the foregoing improvement, and that said viewers will meet and exhibit the same at their office, eighth floor, City-County Building, Grant street, Pittsburgh, on the 16th day of July A. D., 1929, at 8:30 o'clock a. m., Eastern Standard time, and will then and there fix a time for hearing all exceptions and evidence thereon.

J. G. SILVEUS, E. Z. SMITH, S. A. MERKEL, Viewers,

June 29th, 1929.

In the Court of Common Pleas of Allegheny County, No. 2277, July Term, 1929. Docket "A."

In re petition of the City of Pittsburgh for the appointment of viewers, to ascertain the costs, damages and expenses, and assess the benefits arising from the opening of Legion street, from Maple avenue to Perrysville avenue, including all damages due to the grade at which said highway is to be opened, Twenty-sixth Ward.

Notice is hereby given to all parties in interest that the undesigned viewers, duly appointed by the court in the foregoing matter, have prepared a schedule showing the damages, costs and expenses ascertained and allowed, and the benefits assessed for the foregoing improvement, and that said viewers will meet and exhibit the same at their office, eighth floor, City-County Building, Grant street, Pittsburgh, on the 11th day of July A. D., 1929, at 8:30 o'clock a. m., Eastern Standard time, and will then and there fix a time for hearing all exceptions and evidence thereon.

J. G. SILVEUS, E. Z. SMITH, S. A. MERKEL, Viewers,

June 29th, 1929.

In the Court of Common Pleas of Allegheny County, No. 2278, July Term, 1929. Docket "B."

In re petition of the City of Pittsburgh for the appointment of viewers, to ascertain the costs, damages and expenses, and assess the benefits arising from the construction of a sewer on the west sidewalk of Portman street, from a point opposite Hewitt street to existing sewer on Richards street, Twenty-sixth Ward.

Notice is hereby given to all parties in interest that the undesigned viewers, duly appointed by the court in the foregoing matter, have prepared a schedule showing the damages, costs and expenses ascertained and allowed, and the benefits assessed for the foregoing improvement, and that said viewers will meet and exhibit the same at their office, eighth floor, City-County Building, Grant street, Pittsburgh, on the 11th day of July A. D., 1929, at 8:30 o'clock a. m., Eastern Standard time, and will then and there fix a time for hearing all exceptions and evidence thereon.

J. G. SILVEUS, E. Z. SMITH, S. A. MERKEL, Viewers,

June 29th, 1929.

In the Court of Common Pleas of Allegheny County, No. 2279, July Term, 1929. Docket "C."

In re petition of the City of Pittsburgh for the appointment of viewers, to ascertain the costs, damages and expenses, and assess the benefits arising from the construction of a sewer on Monterio (Monteiro) street, from about 25 feet southwest of Flemington avenue to sewer crossing Monterio (Monteiro) street southwest of Flemington avenue, Fifteenth Ward.

Notice is hereby given to all parties in interest that the undersigned viewers, duly appointed by the court in the foregoing matter, have prepared a schedule showing the damages, costs and expenses ascertained and allowed, and the benefits assessed for the foregoing improvement, and that said viewers will meet and exhibit the same at their office, eighth floor, City-County Building, Grant street, Pittsburgh, on the 16th day of July A. D., 1929, at 8:30 o'clock a. m., Eastern Standard time, and will then and there fix a time for hearing all exceptions and evidence thereon.

J. G. SILVEUS, E. Z. SMITH, S. A. MERKEL, Viewers.

June 29th, 1929.

In the Court of Common Pleas of Allegheny County, No. 2280, July Term, 1929. Docket "D."

In re petition of the City of Pittsburgh for the appointment of viewers, to ascertain the costs, damages and expenses, and assess the benefits arising from the opening of Essen street, from Gilchrist way to Moschell street, including all damages due to the grade at which said highway is to be opend, Twenty-sixth Ward.

Notice is hereby given to all parties in interest that the undersigned viewers, duly appointed by the court in the foregoing matter, have prepared a schedule showing the damages, costs and expenses ascertained and allowed, and the benefits assessed for the foregoing improvement, and that said viewers will meet and exhibit the same at their office, eighth floor, City-County Building, Grant street, Pittsburgh, on the 16th day of July A. D., 1929, at 8:30 o'clock a. m., Eastern Standard time, and will then and there fix a time for hearing all exceptions and evidence thereon.

J. G. SILVEUS, E. Z. SMITH, S. A. MERKEL, Viewers.

June 29th, 1929.

In the Court of Common Pleas of Allegheny County, No. 2281, July Term, 1929. Docket "A."

In repetition of the City of Pittsburgh for the appointment of viewers, to ascertain the costs, damages and expenses, and assess the benefits arising from the widening of a 30-foot Unnamed street, as laid out in the Wm. L. Lapsley Plan of Lots from Maguire street to Moschel street, Twenty-sixth Ward.

Notice is hereby given to all parties in interest that the undersigned viewers, duly appointed by the court in the foregoing matter, have prepared a schedule showing the damages, costs and expenses ascertained and allowed, and the benefits assessed for the foregoing improvement, and that said viewers will meet and exhibit the same at their office, eighth floor, City-County Building, Grant street, Pittsburgh, on the 16th day of July A. D., 1929, at 8:30 o'clock a. m., Eastern Standard time, and will then and there fix a time for hearing all exceptions and evidence thereon.

J. G. SILVEUS, E. Z. SMITH, S. A. MERKEL, Viewers.

June 29th, 1929.

In the Court of Common Pleas of Allegheny County, No. 2282, July Term, 1929. Docket "B."

In re petition of the City of Pittsburgh for the appointment of viewers, to ascertain the costs, damages and expenses, and assess the benefits arising from the widening of a 30-foot Unnamed street, as laid out in the Wm. L. Lapsley Plan of Lots, from a point 42.18 feet east of the easterly line of East street to Maguire street, Twenty-sixth Ward.

Notice is hereby given to all parties in interest that the undesigned viewers, duly appointed by the court in the foregoing matter, have prepared a schedule showing the damages, costs and expenses ascertained and allowed, and the benefits assessed for the foregoing improvement, and that said viewers will meet and exhibit the same at their office, eighth floor, City-County Building, Grant street, Pittsburgh, on the 16th day of July A. D., 1929, at 8:30 o'clock a. m., Eastern Standard time, and will then and there fix a time for hearing all exceptions and evidence thereon.

J. G. SILVEUS, E. Z. SMITH, S. A. MERKEL, Viewers.

June 29th, 1929.

In the Court of Common Pleas of Allegheny County, No. 2283, July term, 1929. Docket "C."

In re petition of the City of Pittsburgh for the appointment of viewers, to ascertain the costs, damages and expenses, and assess the benefits arising from the opening of Hethlon street, from the northerly line of the Wittman Manor Plan of Lots to the easterly line of the Westwood Plan of Lots, including all damages due to the grade at which said highway is to be opened, Twentieth Ward.

Notice is hereby given to all parties in interest that the undesigned viewers, duly appointed by the court in the foregoing matter, have prepared a schedule showing the damages, costs and expenses ascertained and allowed, and the benefits assessed for the foregoing improvement, and that said viewers will meet and exhibit the same at their office, eighth floor, City-County Building, Grant street, Pittsburgh, on the 16th day of July A. D., 1929, at 8:30 o'clock a. m., Eastern Standard time, and will then and there fix a time for hearing all exceptions and evidence thereon.

J. G. SILVEUS, E. Z. SMITH, S. A. MERKEL, Viewers.

June 29th, 1929.

In the Court of Common Pleas of Allegheny County, No. 2284, July term, 1929. Docket "D."

In re petition of the City of Pittsburgh for the appointment of viewers, to ascertain the costs, damages and expenses, and assess the benefits arising from the widening of Wind Gap avenue, from Youghiogheny avenue to Berry street, including all damages due to the grade at which said highway is to be widened, Twenty-eighth Ward.

Notice is hereby given to all parties in interest that the undesigned viewers, duly appointed by the court in the foregoing matter, have prepared a schedule showing the damages, costs and expenses ascertained and allowed, and the benefits assessed for the foregoing improvement, and that said viewers will meet and exhibit the same at their office, eighth floor, City-County Building, Grant street, Pittsburgh, on the 16th day of July A. D., 1929, at 8:30 o'clock a. m., Eastern Standard time, and will then and there fix a time for hearing all exceptions and evidence thereon.

J. G. SILVEUS, E. Z. SMITH, S. A. MERKEL, Viewers.

June 29th, 1929.

NOTICE is hereby given that ordinances, copies of which are published herewith, were introduced in the Council of the City of Pittsburgh on June 10th, 1929, pursuant to the provisions of the several Acts of Assembly authorizing said City, without any petition of property owners, to open, widen, straighten, extend, vacate, grade, pave, curb, macadamize and otherwise improve streets and alleys or parts thereof, within its limits, viz:

BILL NO. 5256.

AN ORDINANCE—Widening Conemaugh street in the Thirteenth Ward of the City of Pittsburgh, from a point 105.97 feet west of the first angle west of Tokio street to Tokio street, changing the name of a portion thereof to Bennett street and providing that the costs, damages and expenses occasioned thereby be assessed against and collected from properties benefited thereby.

SECTION 1. Be it ordained and enacted by the City of Pittsburgh, in Council assembled, and it is hereby ordained and enacted by the authority of the same, That Conemaugh street in the Thirteenth Ward of the City of Pittsburgh, from a point 105.97 feet west of the first angle west of Tokio street to Tokio street be and the same is hereby widened to a variable width by taking for public use for highway purposes all the property hereinafter designated and described as portions "A" and "B" respectively, to-wit:

PORTION "A"

Beginning on the present southerly line of Conemaugh street at a point distant north 75° 14' 00" west 105.97 feet along the said present southerly line of Conemaugh street from the first angle in the same west of Tokio street; thence extending south 75° 14' 00" east 105.97 feet along the present southerly line of Conemaugh street to the first angle in the same west of Tokio street; thence continuing along the same south 89° 48' 30" east 260.47 feet to a point; thence south 81° 32' 30" west 259.39 feet to a point; thence north 8° 27' 30" west 60 feet to a point; thence in an easterly and northerly direction by the arc of a circle deflecting to the left with a radius of 10 feet and a central angle of 157° 46' 30" and a chord bearing north 2° 39' 15" east for an arc distance of 27.54 feet to a point of tangent on the present southerly line of Conemaugh street at the place of beginning.

PORTION "B"

Beginning at the intersection of the westerly line of Tokio street and the present northerly line of Conemaugh street; thence along the present northerly line of Conemaugh street north 89° 48' 30" west 145.11 feet to a point; thence north 81° 32' 30" east 77.28 feet to a point of curve; thence in an easterly direction by the arc of a circle deflecting to the left with a radius of 37.13 feet and a central angle of 81° 20' 00" for the distance of 52.71 feet to a point of tangent on the westerly line of Tokio street; thence along the westerly line of Tokio street south 0° 12' 30" west 8.11 feet to an angle in the same; thence continuing along the same south 42° 23' 30" east 54.76 feet to the place of beginning.

SECTION 2. The name of that portion of Conemaugh street as widened by the provisions of Section 1 of this ordinance, from a point 105.97 feet west of the first angle on the present southerly line of Conemaugh street west of Tokio street and from a point on the present northerly line of Conemaugh street 145.11 feet west of the westerly lines of Tokio street to Tokio street, shall be and the same is hereby changed to Bennett street.

SECTION 3. The Department of Public Works is hereby authorized and directed to cause said Conemaugh street in the Thirteenth Ward of the City of Pittsburgh, from a point 105.97 feet west of the first angle west of Tokio street to Tokio street, to be widened in conformity with the provisions of Section 1 of this ordinance.

SECTION 4. The costs, damages and expenses occasioned thereby and the benefits to pay the same shall be assessed against and collected from properties benefited thereby in accordance with the provisions of the Acts of Assembly of the Commonwealth of Pennsylvania relating thereto and regulating the same.

SECTION 5. That any Ordinance or part of Ordinance, conflicting with the provisions of this Ordinance, be and the same is hereby repealed, so far as the same affects this Ordinance.

BILL NO. 5257.

AN ORDINANCE—Opening Bennett street in the Thirteenth Ward of the City of Pittsburgh, from a point 303.36 feet east of the second angle in the northerly line of Batavia street east of Wheeler street to a point 189.10 feet eastwardly, and providing that the costs, damages and expenses occasioned thereby be assessed against and collected from properties benefited thereby.

SECTION 1. Be it ordained and enacted by the City of Pittsburgh, in Council assembled, and it is hereby ordained and enacted by the authority of the same, That Bennett street in the Thirteenth Ward of the City of Pittsburgh, from a point 303.36 feet east of the second angle in the northerly line of Batavia street east of Wheeler street to a point 

# BUGS BAER Says

## RECEPTION GOOD—ENTERTAINMENT BAD.

LESS than some time ago we turned on the two-family radio and were astonished by hearing the roar of Niagara.

"Bugs" Baer

**But were disappointed when the announcer did not go over the falls in a barrel.**

Seems they are improving radio by giving us wet static.

**Not a bad idea. The next time they include the roar of Niagara Falls as entertainment why not make a soprano go over them in a potato barrel with three hoops missing?**

The roar of Niagara is some magnificent open air plumbing. And proves that radio is still in its infancy.

**If they are going in for disorganized orchestrations on the air why not give us the amalgamated mumble of both branches of Congress?**

Tune in on the Atlantic Ocean and get a storm at sea during the adult's asthma hour.

**One of the most important sub-divisions of nature is Old Faithful, which is now within reach of DX hounds with those 16-jigger sets.**

Old Faithful erupts a mob of water 10 feet high and very moist in diameter. It gallops at a temperature of about 200 degrees hot. Which is a trifle too warm for a borrowed umbrella.

**But any time you can snare Old Faithful on your radio it is willing to give you an educational scalding.**

Then switch back to Niagara and get a cold shower.

**It is a trifle embarrassing when you get all seven wonders of the world in your lap at once.**

It is wonderful to hear the barking of the field mice in Manitoba.

**The rattle of the war drums as Canadian tourists settle down for a quiet evening in the emergency hospitals.**

In a short time we will be in touch with the infinite and the cosmos. We will be able to hear anything that goes on in any place in the world.

**Which is all very nutritious and appetizing to the radio gossips. But the next time there is another Democratic convention in Madison Square Garden we are going to smack that radio box in the face with an axe.**

Now, the roar of Niagara ain't John McCormack. We must admit that it is deafening and inspiring. But, like blisters on the feet, it is something that you never get used to.

**We heard it distinctly. The critics were a trifle harsh. The concensus of opinion seemed to be that Niagara was not in good voice and that some understudy must have been playing the part.**

It's going to have a bad effect on stingy bridegrooms. Instead of tthe bride getting that honeymoon trip to Buffalo she will have to listen to Niagara on the radio.

**If it is all the same to the big broadcasting syndicates we would have appreciated it during that last torrid wave if they had tapped the Frozen North and permitted us to hear what an iceberg listens like.**

(Copyright, 1929.)

## WEDDING BELLS

OH, DEAR!
THAT BIG WOMAN JUST GOT WEIGHED—SHE'S BEEN ON A DIET FOR A WEEK, AND SHE'S GAINED TEN POUNDS
?
THE POOR WOMAN SEEMS ALL BROKEN UP!
YEAH?
WELL, SO ARE YOUR SCALES!
C-29
Great Britain rights reserved
© 1929, King Features Syndicate, Inc.

# Maybe I'm Wrong
## by JOHN P. MEDBURY

***Take It or Leave It***

A cyclone is nothing but a gust of wind that's in a hurry.

***Excuse It Please***

The love light in a woman's eyes usually goes out soon after marriage.

***American Tragedies***

The deep-sea diver who was drowned in his bathtub.

***Our Own Vaudeville***

Brown—Do you believe in marrying late in life?

Smith—Yes, the later the better.

(Copyright, 1929, King Features Syn., Inc.)

## EMBARRASSING MOMENTS

G'ON, JAKE, TELL US SOME MORE ABOUT YOUR MEAN BOSS — G'ON —
YOU'D BEEN PANNING YOUR "BOSS" SOMETHING AWFUL — WHEN YOU SUDDENLY NOTICE THAT THE "DICTOGRAPH" TO HIS OFFICE IS HOOKED UP —
© 1929, King Features Syndicate, Inc., Great Britain rights reserved.
6-29

## BARNEY GOOGLE AND SPARK PLUG

A "System" Barney's Willing to Follow

By DeBeck

TO DATE BARNEY'S INGENUITY HAS FAILED TO PRESENT A PLAN BY WHICH HE CAN EVADE WEDDING BELLS WITH THE TENACIOUS MONA-STELLA. HIS OBJECT IN HAVING THE LADY CONCENTRATE HER AFFECTIONS ON HIM WAS TO SAVE HIS DEAR FRIEND, HORACE KLOTZ, FROM A MOST EMBARRASSING SUIT FOR BREACH OF PROMISE. THE PLAN WORKED TOO SUCCESSFULLY FOR BARNEY'S COMFORT AND THE ATTACK OF APPENDICITIS WHICH KEEPS HIM IN THE CALIFORNIA HOSPITAL SEEMS ONLY A MOMENTARY RESPITE FROM WHAT HE CONSIDERS THE WORST OF FATES!
THAT NURSE O'MINE ALWAYS LEAVES THAT DOOR OPEN — DOES SHE THINK I WANT TO SEE ALL THESE SICK BIRDS PARADE THEIR MISERIES FOR MY BENEFIT — ? NO SYSTEM TO THIS JOINT !!!
OH, BOY! A PIP — WHERE'D SHE GO ??
? ? ? ? ? ? ? ?
© 1929, King Features Syndicate, Inc., Great Britain rights reserved.
6-29
DEBECK

## THE BUNGLE FAMILY

Ha, A Plot

By Tuthill

A DOCTOR WHO EXAMINED THE VICTIM OF AN AUTO MISHAP, CARRIED INTO THE BUNGLE HOME BY IMPULSIVE BYSTANDERS, DECIDED THE PATIENT WAS SUFFERING FROM SHOCK, BUT A LADY WHO KNOWS LITTLE ABOUT SYMPTOMS BUT A LOT ABOUT HARTFORD OAKDALE, MADE A DIFFERENT DIAGNOSIS.
MY WORD JO PSS-SST! NOT SO LOUD. EVEN WITH THE DOOR CLOSED I'M POSITIVE POOR HARTFORD CAN HEAR EVERY WORD.
MY WORD, LET'S KINDLY HAVE SOME RESPECT FOR A MAN WHO'S FLAT ON HIS BACK. LET'S NOT—
I WANT HIM TO HEAR WHAT I'M SAYING. SUCH A FAKE. SHOCK! HA, IF ANYONE IS SUFFERING FROM A SHOCK IT'S ME. I GOT IT WHEN I SAW THAT NERVY THING CARRIED INTO THIS HOUSE.
LISTEN, JO IN SPEAKING ABOUT SHOCKS LET'S NOT FORGET THE ONE I GOT WHEN I WALKED INTO THIS HOUSE AND SAW POOR HARTFORD LYING ON THAT LOUNGE AS WHITE AS A SHEET.
HE ISN'T GOING TO STAY HERE. THE ONLY THING WRONG WITH THAT MAN IS THAT HE HAS A MILLION TIMES MORE NERVE THAN ANYONE ELSE.
McNaught Syndicate, Inc., N.Y.
LISTEN, JO LET'S LOOK FACTS IN THE FACE. WHY WOULD HARTFORD BE HERE IF.....
OH GEORGE BUNGLE DON'T MAKE SUCH A SPECIAL EFFORT TO APPEAR SO UTTERLY DUMB. THAT MAN PLANNED. YESSIR PLANNED TO BE CARRIED IN HERE BECAUSE HE'S SILLY ENOUGH TO IMAGINE PEGGY MIGHT GET WALL-EYED OVER HIM AGAIN AND BREAK HER ENGAGEMENT

## ELLA CINDERS

The Old Cynic

By Plumb and Conselman

Herman the Hermit is telling Ella and Jim the tragedy of his life.
THERE THEY WERE—THE GIRL I HAD LOVED AND THE FRIEND WHO HAD BETRAYED MY TRUST TEN YEARS BEFORE! AND I HAD SWORN TO KILL THEM WITH THIS DAGGER!
I'LL BET THEY WERE GLAD TO SEE YOU AFTER SUCH A LONG TIME!
IN MY POWER AT LAST! THEY CRINGED! THEY PLEADED ON BENDED KNEES! AND WHILE THEY BEGGED FOR THEIR LIVES— I LAUGHED!
SOMETHING TELLS ME I'M NOT GOING TO LIKE YOU!
YES, I LAUGHED! THE JOKE WAS ON THEM! THE ONCE BEAUTIFUL GIRL HAD GROWN HOMELY AND FAT AND HAD TEN WHINING CHILDREN! MY FRIEND HAD DONE ME A GREAT FAVOR BY RUNNING AWAY WITH HER!
Reg. U. S. Pat. Off.; Copyright 1929, by Metropolitan Newspaper Service
6-29
YOU CAN DO ME A GREAT FAVOR BY PUTTING DOWN THAT KNIFE FOR A CHANGE!
THAT WAS A NARROW ESCAPE, HERMAN!
YES, INDEEDY! THAT'S WHY I BECAME A HERMIT! I WAS AFRAID I MIGHT FALL IN LOVE AGAIN AND MAKE A FOOL OF MYSELF ALL OVER!

## MUTT AND JEFF

Mutt Was Lucky He Wasn't in the Hall of Mirrors

By Fisher

I MUST REHEARSE THE ORATION I'M TO GIVE BEFORE THE ELKS ON THE FOURTH OF JULY! I'LL KNOCK 'EM OUT OF THEIR SEATS WHEN I JUGGLE MY TONSILS THAT DAY!
AND FURTHERMORE, A GOVERNMENT OF THE PEOPLE, BY THE PEOPLE AND FOR THE PEOPLE IS THE PARAMOUNT ISSUE TODAY. LIBERTY! AH! WHAT A WORD TO CONJURE WITH!!
AMERICA IS THE LAND OF PERSONAL LIBERTY, FREEDOM AND — —
CRASH!
6-29
© Copyright, 1929, by H. C. Fisher. Great Britain Rights Reserved. Trade Mark Reg. U. S. Pat. Office

## BONZO

He Is Puzzled

By Studdy

WHERE ARE MY SLIPPERS I LOST, BONZO? GO AND FIND THEM!
THAT'S EASY!
YES, BUT, WHICH ARE HIS SLIPPERS?
6-29
Great Britain rights reserved.
© 1929, King Features Syndicate, Inc.

## JUST KIDS

The Diplomat

By Carter

I BET I'M GITTIN SOMPIN'
BLOW!
OH, MARJ'RY!
YESSIR, MARJ'RY. I LIKE YOU BEST OF ANY GIRL IN TOWN, AN' WHEN I GET MY MONEY I'M GONNA BUY YA A SWELL PRESUNT
WHY DO YOU LIKE ME BEST?
I FAW DOWN
I DUNNO, MAYBE IT'S 'CAUSE I DON'T KNOW ANY BETTER
WHAT ?!!
ANY BETTER GIRL, HOW'S THAT?
THAT'S BETTER!
© 1929 King Features Syndicate, Inc., Great Britain rights reserved
6-29

## BRINGING UP FATHER

A Good Break

By McManus

THAT GUY'S BEEN STANDING IN FRONT OF THE HOUSE FOR THREE HOURS
WHAT ARE YOU LOAFING AROUND HERE FOR?
YOU, MR. JIGGS?
THAT'S ME-
WELL, HERE'S A SUMMONS FOR JURY DUTY-
THAT'S LUCKY- NOW I WON'T HAVE TO GO HOME FOR A MONTH
© 1929, Int'l Feature Service, Inc., Great Britain rights reserved.
6-29

## TILLIE THE TOILER

A Letter From Mac

By Westover

A LETTER FOR ME, MUMSY?
YES, AND IT LOOKS LIKE MAC'S HANDWRITING YOU SEE, HE APPRECIATED YOUR WRITING TO HIM
A LITTLE ENCOURAGEMENT GOES A LONG WAYS WITH MAC I ONLY SENT HIM A POST CARD
HE DESERVED MORE -HE'S REALLY A GOOD SOUL TILLIE
JACK'S BACK- THAT'S HIS HORN
HONK HONK
MY LANDS! HE CAN'T STAY AWAY LONG
YOU READ MAC'S LETTER FOR ME, MUMSY I'M HERE FOR A VACATION
RISS WESTOVER
6-29

## THE NEBBS

The Comforter

By Carlson

THIS FELLOW WHO ARRIVED AT THE HOTEL YESTERDAY IS EVIDENTLY IN THE EMPLOY OF CALEB REVERDO — JUST WHAT IS HIS MISSION HERE??
I SEE YOU'VE GOT A MOVING PICTURE STUDIO HERE IN TOWN AND I UNDERSTAND DELORES LONDON THE GREAT PICTURE STAR IS HERE MAKING A PICTURE.
YES AND ANOTHER THING MIGHT SURPRISE YOU IS THAT YOU'RE TALKING TO THE HALF OWNER OF THAT PICTURE FACTORY
IS THAT SO? WELL YOU'RE IN A GREAT GAME. WHO'S GOING TO HANDLE YOUR PICTURES?- HOW ARE YOU GOING TO SELL THEM?
OH WE'LL SELL THEM TO ALL THE FIRST CLASS PICTURE SHOW HOUSES - ALL THE BIG HOUSES WILL HAVE 'EM.
SELLING PICTURES IS A BIG PART OF THE GAME BUT I KNOW YOU'VE GOT THAT ALL ARRANGED FOR - YOU'RE TOO SMART A MAN TO GO INTO ANYTHING UNLESS YOU'VE GOT ALL THE DETAILS FIGURED OUT - IT'S A GAME WHERE YOU CAN MAKE A LOT OF DOUGH AND LOSE IT TOO, BUT YOU LOOK TO ME LIKE A GOOD SPORT WHO HAS IT TO LOSE!
THERE'S A COMFORTING GUY- HE KNOWS I'M SMART AND THAT I GOT A LOT OF DOUGH TO LOSE - I DON'T SAY HE'S ENTIRELY WRONG BUT THERE'S GREAT OPPORTUNITY FOR ARGUMENT ON BOTH SUBJECTS.
6-29
(Copyright, 1929, by The Bell Syndicate, Inc.) Trade Mark Reg. U. S. Pat. Office

## POLLY AND HER PALS

A Girl They Won't Leave Behind 'Em

By Sterrett

A NICE INTRODUCTION TO OUR 60 ACRE ADIRONDACK ESTATE. IF Y'ASK ME!
SHUX, SUSIE, A FOUR MILE HIKE OVER THE MOUNTAIN, ON A SWELL SUMMER NIGHT WONT HURT US NONE!
LISTEN, LIZA, UNK SAYS T'STICK T'GETHER, EVERY BUDDY SO'S NOT TO GIT LOST!
TRY AN' LOSE ME, BIG BOY. JESS TRY!
CLIFF STERRETT 6-29.

## KRAZY KAT

Positive Proof

By Herriman

SHUX, YOU CAN'T POSSIBLY HAVE MET A "DODO" - "DODOS" HAVE BEEN EXTINCT FOR A HUNDRED YEARS -
ONE HUNDRID YEARS !!!
YES, ONE HUNDRED YEARS
MMM - I MUST WERRAFY THAT STATEMINT
PROFESSA "PHYDO" - SAYS YOU'VE BEEN EXTINCT FOR ONE HUNDRID YEARS - "MR. DODO"
THE PROF IS RIGHT, ONE HUNDRED YEARS EXACTLY.
YOU WAS RIGHT, "PROFESSA" - "MR. DODO" JUST TOLD ME HIMSELF.
© 1929, Int'l Feature Service, Inc., Great Britain rights reserved.
HERRIMAN
6-29

## VANILLA AND THE VILLAINS

Aiming to Eliminate

By McClure

YO' MAY BE IN COMMAND OF THIS SUBMARINE, YO' BEAST, BUT MAH HEART IS NOT YO'S!!
CURSES, I CAN'T SEE THROUGH THIS PERISCOPE - MUST BE GETTING FOGGY! FULL SPEED AHEAD, ANYHOW, YOUR DROWNING LOVER CAN'T SAVE YOU NOW!
OH, MY HANDKERCHIEF THAT I WAS WAVING HAS COVERED THE PERISCOPE - AND NOW THE SUB WITH MY DEAR VANILLA ON IT WILL BE DASHED AGAINST THE ROCKS!!
© 1929, King Features Syndicate, Inc., Great Britain rights reserved.
IN FOGGY WEATHER WE TRAVEL WITH A BUMPER, MY PROUD GAL!
STOP YOU CUR, WOULD YOU SHOOT DOWN A DEFENSLESS MAN? AT THAT, I DEFY YOU!
I'M SKIPPER OF THIS TIN ASH NOW, AND YOU WON'T LIVE TO MARRY VANILLA!!
DARRELL McCLURE
6-29

## COOK-COOS by Ted Cook

(Copyright, 1929.)

A news item says that in order to help combat inroads of electric refrigerators ice men in New York will hereafter be attired in natty blue uniforms.

* * *

A master stroke, on the part of the ice barons, would be to place John Gilbert in charge of deliveries.

* * *

Sex appeal for ice men is all right — but it seems rather ironic that the sheiks should have to carry ice.

* * *

### MISTER WHALEN IS JUST AN OLD MEANIE

(Press Dispatch.)

NEW YORK. — New York policemen can no longer spend any of their time hanging over speakeasy bars, under the terms of a new order by Police Commissioner Whalen.

Henceforth, the commissioner's order states, the presence of policemen in illicit saloons can be condoned only when they are there in performance of their duty.

* * *

A plague upon the sloppy wench
Whose lipstick temporary
Is smeared upon the collar neat
Of he who is not wary.

* * *

SOBER APPEAL
(Classified Ad.)

IF you can walk, go straight to Dreamland and learn to dance; private lessons 50c. 537½ S. Main. MU. 0740.

* * *

Now that Mabel Willebrandt is going into private law practice it would be pretty neat if she could defend Tex Guinan next time the lady is pinched.

* * *

### SCIENTIFIC NOTE

This is Professor Hardlicka Doakes, who has made important discoveries on a vacant lot adjacent to his home. He accidentially discovered a pile, or mound of empty bottles, which leads him to the conclusion that prohibition must have been tried out by pre-historic man.

OFFICIAL

The Theme Song for this department is as follows—
Spain, Spain, Spain
You ought to be ashamed!
Spain, Spain, Spain
You ought to be ashamed!
One, two, three
And Cuba will be free—
There'll be a
Hot time
In the old town
Tonight.

* * *

Let's call them censours.

* * *

*Milestones on the path to civilization:*

BEVERLY HILLS, Cal.—So that a new theatre may be built upon the desired spot, the local city hall is being moved.

* * *

Thought for today—
At least all men should be free and equally supressed.

* * *

Blondes, says the Rt. Rev. Wiley, wouldn't be nearly as dangerous if they didn't look so harmless.

* * *

*Adam Scofflaw's Journal*

Early up and clip a nasturtium for to wear in my hat band, it being my notion that such an delicate, though eloquent conceit doth get me many an pleasant nod whilst riding to the printery on bus—for methinks an lady can well trust me for an nature lover instead of mere beastie.

* * *

FAMOUS LAST WORDS
You remind me so much of John Gilbert.

* * *

## Today's Crossword Puzzle

By Eugene Sheffer

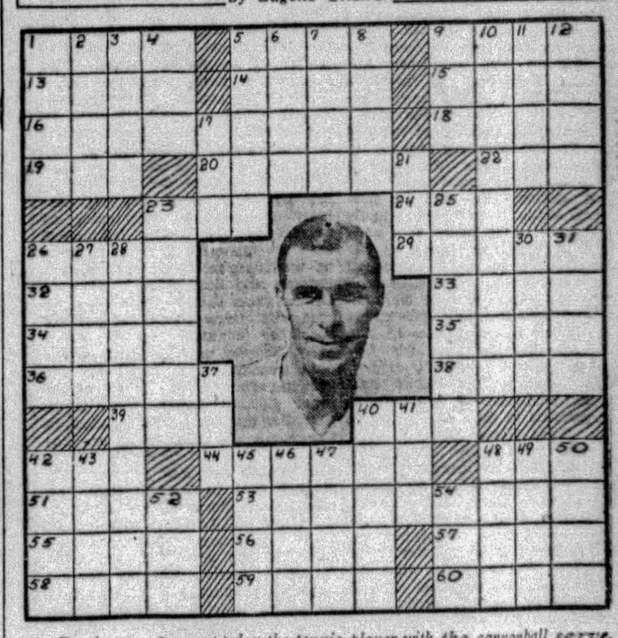

*Puzzlers, we present today the tennis player with the cannonball serve. How rapidly can your pencil strokes discover him in 44 Horizontal?*

Herewith is the solution to yesterday's puzzle.

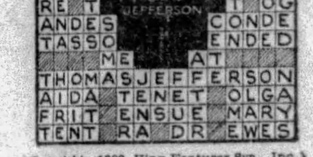


(Copyright, 1929, King Features Syn., Inc.)

**HORIZONTAL.**

1—gone
5—small river-duck
9—in India, female attendants
13—any open surface
14—girl's name
15—decline gradually
16—agitated
18—English college
19—being in the abstract
20—goes over
22—complete
23—perceive
24—equivalence
26—small opening
29—melodies
32—affirm
33—infant
34—state of affairs
35—wide mouthed jar
36—arrange into a line
38—makes use of
39—grassy plain
40—jagged hill
42—native Hawaiian food
44—famous tennis player
48—away from
51—grew old
53—clear red chalcedony
55—town in West Nevada
56—leave out
57—discoverer of Greenland
58—network
59—short sleeps
60—factors, in biology
10—stocks
11—later
12—transmit
17—suffix used to form adjectives
21—mineral spring
23—clear
25—tree
26—South American rodent
27—roughly elliptical
28—elastic
30—capable
31—oceans
37—contume
40—canvas shelters
41—unit
42—young salmon
43—molding having a long S-curve
45—image
46—Tibetan priest
47—fall in drops
48—shoot
49—shower
50—one time
52—female antelope
54—lower limb

**VERTICAL.**

1—wished earnestly
2—native name for Ireland
3—smaller in quantity
4—making by tatting
5—owner of lands
6—river in Germany
7—herring sauce
8—load
9—reverential fear.

WHY PITTSBURGH IS GREAT
It Is a Veritable "City of Churches"

# Pittsburgh Sun-Telegraph

BE A PITTSBURGH BOOSTER
To Your Friends in Other Cities

SATURDAY, JUNE 29, 1929

Established 1927, by Pitt Publishing Co., Pittsburgh, Pa. President, William Randolph Hearst; Vice-President and Publisher, H. M. Bitner; Secretary-Treasurer, A. W. Clark; Associate Editor, C. W. Danziger; Managing Editor, Royal Daniel, Jr.; Business Manager, J. A. Grant. Entered as second class matter at the postoffice at Pittsburgh, Pa.

National advertising representatives Paul Block, Inc., 247 Park avenue, New York; Palmolive Bldg., Chicago; General Motors Bldg., Detroit; Little Bldg., Boston; Guarantee Trust Bldg., Philadelphia; 518 Chancery Bldg., San Francisco.

The Associated Press is exclusively entitled to the use for re-publication of all news credited to it or not otherwise credited in this paper and also the local news published herein. All rights of re-publication of special dispatches herein are also reserved.

## Garbage Charges Should Be Tried in Open Court

Henry O. Evans, city controller, charges the American Reduction Company with having overcharged the city about $1,000,000 for the removal of garbage over a number of years. The accusation involves an auditor in his own department, accused of having failed to make a sufficiently exhaustive examination of the books of the company, as he was supposed to do annually.

The company's president answers the charges of Controller Evans by stating they are "trifles."

Some of the "trifles," which Mr. Evans contends were improperly charged to the operating expenses of the company, are said to include initiation fees and membership dues of the president of the company in the Duquesne Club, maintenance of a box at Forbes Field, gifts of Christmas cigars, donations, etc., amounting to more than $12,000; advertising, $11,000; radio set for an official of company, $125; plant replacements, $276,456; rent, $148,999; four years' salary to the late George Flinn, $93,000.

se may be "trifles" to the company, but they scarcely o the city, if it shall be proven that the complaint of s is a just one.

In justice to the company and the city, it is a matter that should be decided in open court.

## To Help Flying

Suggestions for the Government.

This government and all the people that live under it are interested in the development of aviation. In Europe flying is subsidized directly by the different governments. That cannot be done in this country as yet.

But our government CAN and SHOULD do many things to encourage flying.

For instance, the Postoffice Department, which has done more to develop aviation than any other public or private agency in America, might help the fliers to identify many cities by painting the names of cities on the roofs of the postoffices.

A simpler plan for easier identification might be to print a number indicating a certain city with a letter next it to indicate the state. Thus 1-K might mean Louisville, Kentucky. Fliers could carry an index, identifying the cities by numbers and state initials.

Also our government, the army particularly, could give instruction to officers in command of landing fields to treat civilian fliers hospitably and courteously, maintaining public stations to supply gas and other necessary equipment, for proper payment, of course.

Some civilian fliers have complained that those in charge of an army landing field, with many men standing about idle, have told them that they would have to go 20 miles farther to get gasoline. That is not encouraging flying.

## SCIENCE—HUMANITY

By Archibald Henderson

SCIENCE nowadays is taxing the imagination of man to the utmost. The miracles of modern science are frequently miracles of the intangible, the unattainable, I had almost said the occult. No one has ever seen an electron—only its impact as indicated by a flash. No Augstroem unit can be measured by a scale held in the hand. The enormous gravitational force upon the surface of the Companion of Sirius is beyond our ken. The imaginative scientist of today imposes as his first condition the voluntary abdiction of "common sense." Bernard Shaw has characteristically expressed the occult and mysterious quality of modern science in the following passage, in the preface to his great play, Saint Joan: "The mediaeval doctors of divinity who did not pretend to settle how many angels could dance on the point of a needle cut a very poor figure as far as romantic credulity is concerned beside the modern physicists who have been settled to the billionth of a millimetre every movement and position in the dance of the electrons.—Why the men who believe in electrons should regard themselves as less credulous than the men who believed in angels is not apparent to me . . . In the Middle Ages people believed that the earth was flat, for which they had at least the evidence of their senses; we believe it to be round, not because as many as 1 per cent of us could give the physical reasons for so quaint a belief, but because modern science has convinced us that nothing that is obvious is true, and that everything that is magical, improbable, extraordinary, gigantic, microscopic, heartless or outrageous is

mathematics, which arge measure to the Boole, the American Pierce, talian Piano, "consists entirely of asseverations to the effect that, if such and such a proposition is true of anything, then such and such another proposition is true of that thing. It is essential not to discuss whether the first proposition is really true, and not to mention what the anything is, of which it is supposed to be true." It is from such irreproachable premises of formal logic that my erstwhile teacher, Bertrand Russell, disengaged this witty and accurate definition: "Mathematics may be defined as the subject in which we never know what we are talking about, nor whether what we are saying is true." Those who find mathematics puzzling and incomprehensible may derive abiding comfort and satisfaction from this paradoxical definition and experience profound belief in its essential accuracy.

To primitive man, the universe was anthropocentric. It was a comforting and essentially egoistic theory for man to regard himself as the center of the sidereal universe. A new conception introduced by Ptolemy and his school; the earth became the center of the universe. The anthropocentric theory yielded to a geocentric one. With Copernicius was ushered in the theory that the sun was the center of the stellar realm. The geocentric theory yielded to a heliocentric theory. "Thus the significance of man and the earth in the sidereal scheme has dwindled with advancing knowledge of the physical world, and our conception of the dimensions of the discernible stellar universe has progressively changed." A new order of magnitude has been introduced into the universe by the findings of such astronomers as Shapley, Russell and Eddington. Whereas Curtis gives 30,000 light-years as somewhat larger than the galactic diameter indicated by the Milky Way, Shapley, on the basis of recent researches, assigns to the galactic diameter a length of at least 300,000 light-years. Thus dwindles into greater insignificance the earth and man. We are reminded of Mark Twain's "Capt. Stormfield's Visit to Heaven." On stating that he came from the earth, Capt. Stormfield was told by St. Peter that he had never heard of it. He referred captain to the celestial map, and after an indefatigable search lasting several days, Capt. Stormfield finally pointed out a tiny dot on the map which he identified as the earth. "Why," exclaimed St. Peter, with great scorn, "We call that The Wart!"

We know now that not even the sun, much less the earth, is the center of the solar system. It is at least 50,000 light-years' distant from the center of the solar system. That is to say, about 300,000,000,000,000,000, or three hundred quadrillion miles. We now know that instead of a paltry 6,000 stars, there are at least 10,000,000,000 stars in the universe. But in face of these colossal numbers and gigantic magnitudes, Prof. Shapley upheld man's high and commanding position in the universe. "Science minimizes man's position in the universe with regard to duration and energy content," he says, "but it enhances man's significance in the cosmos as a comprehending individual. By showing man to be an integral part of the whole scheme, the new study lends a greater dignity to his existence."

(Copyright, 1929, International Feature Service, Inc.)

## SUN-TELEGRAPH'S PLATFORM

For Pittsburgh and Western Pennsylvania

*1—A better, cleaner, more beautiful city.*
*2—Rapid transit.*
*3—Repeal or modification of "blue law."*
*4—Establishment of Pittsburgh metropolitan district.*
*5—Community Fund for charities.*
*6—Town Hall, seating at least 15,000.*
*7—Voting machines to insure honest elections.*
*8—Development of river transportation.*

## Less Power to Him

Drawn by Nelson Harding

## Bible Passages

### Obedience Blessed

(Deuteronomy 28: 1-11)

AND it shall come to pass, if thou shalt hearken diligently unto the voice of the Lord thy God, to observe and to do all his commandments which I command thee this day, that the Lord thy God will set thee on high above all nations of the earth:

And all these blessings shall come on thee, and overtake thee, if thou harken unto the voice of the Lord thy God.

Blessed shalt thou be in the city, and blessed shalt thou be in the field.

Blessed shall be the fruit of thy body, and the fruit of thy ground, and the fruit of thy cattle, the increase of thy kine, and the flocks of thy sheep.

Blessed shall be thy basket and thy store.

Blessed shalt thou be when thou comest in, and blessed shalt thou be when thou goest out.

The Lord shall cause thine enemies that rise up against thee to be smitten before thy face; they shall come out against thee one way, and flee before thee seven ways.

The Lord shall command the blessings upon thee in thy storehouses and in all that thou settest thine hand unto; and he shall bless thee in the land which the Lord thy God giveth thee.

The Lord shall establish thee an holy people unto himself, as he hath sworn unto thee, if thou shalt keep the commandments of the Lord thy God, and walk in his ways.

And all people of the earth shall see that thou art called by the name of the Lord; and they shall be afraid of thee.

And the Lord shall make thee plenteous in goods, in the fruit of thy body, and in the fruit of thy cattle, and in the fruit of thy ground, in the land in which the Lord sware unto thy fathers to give thee.

## Worst Story I Have Heard Today

By WILL ROGERS.

GOING to hospitals ain't so romantic as it used to be. You got to have your blood examined and your bankroll tested and everything, and all that makes it kinda businessike.

One lady that was nervous about her operation says to the girl in the hospital office, "Say, do you know my doctor, and is he very careful?"

"Yes, we know him. He's fine."

"Does he take every possible precaution in advance?"

"Sure, he does. He left word that we are to collect his bill before you are assigned to a room."

## Isn't It So?

Few men are able to retain their self-conceit after marriage.

* * *

Keeping your mouth closed is an easy way not to hurt people's feelings.

* * *

As a rule you can form a fairly accurate opinion of what your neighbors think of you by what they say of others.

## DUNMOW NEVER BOLTS

By Herbert Kaufman

THE Prince of Wales is 35 years old. He wasn't knee-high to a grasshopper on the morning of his grandfather's coronation, as he leaned from the nursery window and watched a Gurkha regiment, encamped at St. James Park, perform their ablutions and begin to preen for the procession.

George the Fifth, then the quietest and most retiring of all the Coburg-Gothas, wasn't especially popular.

The writer remembers an Imperial Industries dinner at which the gentleman opposite sneeringly dubbed him a "bloody German," who hadn't yet lost the family's Hanoverian accent.

Men were not wanting in those days to insist that the new king would prove the final British monarch, just as folk NOW prophesy that the next Edward will be the last Briton to wear a GOLD HAT.

They also said the same thing in Watt Tyler's day, and a minority actually believed that John Bull had permanently discarded ermine robes with the coming of Cromwell.

BUT conservatism and Englishmen are synonyms.

The delegate at the 1913 Brickmakers' Convention in New Orleans who enthusiastically confessed, "I'm a naturalized citizen but I can't help loving a king," spoke in the voice of his native land.

Even Carnegie couldn't QUITE get it out of his system. If Victoria had been less hidebound in bestowing titles on repentant strayed sheep, the Laird of Skibo might have attained his secret heart's ambition and swaggered in peer's robes, too.

The Old Lady of Windsor didn't like the little man, and he forever spilt the beans and spoiled his chances for baronage, by impudently offering to contribute two stained windows to one of her favorite chapels, provided the glass portraits of Cromwell and Monk were respectively installed to right and left of the altar.

Victoria was as fond of her deadlines as Mrs. Astor. Social climbers found it HARD GOING during their parallel reigns.

BUT neither of them held a CANDLE to the exclusive set at Dunmow, some of whose family trees were planted there when the Roman Emperor Hadrian built the town.

Dunmow's chief claim to distinction is NOT the flitch of bacon immemorably bestowed upon the married couple who have not quarreled for an entire year.

Or because H. G. Wells and DeVere Stackpole acknowledged themselves liege villeins of Lady Warwick, and thereby hold feudal leases to cottages on her neighboring estate.

These were ONCE Dunmow's CACHET. But they became inconsequent when one of her patriotic sons, hearing that a family from Bishop Stortford (two miles away) contemplated the purchase of a home in those sacrosanct precincts, proceeded to buy up all the available property within bounds, "to keep the damned foreigners out."

A CHARACTERISTIC gesture of a community which has consistently ostracized several long wealthy and cultured citizens, guilty of descent from a SIXTEENTH CENTURY FARMHAND!

While the English countryside cherishes like fetishes and taboos and competes with the Chinese in ancestor worship, don't let a trivial incident like the Labor Party's recent victory deceive you into thinking that either London Bridge or Buckingham Palace is FALLING DOWN.

The Upper House, with its aristocratic privileges and vast entails, will eventually pass—India will compose caste and religious differences and become autonomous—Canada and Australasia set up their own political households—these evolutions are selfevident.

But LONG after they transpire, scions of the Prince of Wales will kneel in Westminster Abbey to receive the crown from an Archbishop of Canterbury.

DUNMOW NEVER BOLTS THE TICKET.

(Copyright, 1929, the Daily Mirror, Inc., and Herbert Kaufman.)

## LISTEN, WORLD!

By Elsie Robinson

YOU'RE tossed into this life as a chip is tossed into the ocean.

From the day of your birth you are buffeted and beset by countless conflicting currents and winds of fortune. With every hour of your life this conflict increases—and the richer your nature, the greater the conflict.

One friend tells you to do this—

Another friend tells you to do that—

Which advice shall you take?

One opportunity leads to a certain goal—

Another opportunity points in an entirely different direction—

Which opportunity shall you embrace?

Nor are these conflicting outside influences your worst problem; you are besieged within as well as without. You are yanked a dozen ways at once by your own emotions.

One day you blow hot—the next you blow cold.

One day you're merry, tender, full of trust in your fellow man.

The next day you're serious, cynical, on your guard.

And the next day you may be all steamed up with grief or resentment.

Conflicts without—conflicts within.

What shall you do? How shall you plan your life?

You may do many things, follow scores of different plans, ALL WITHIN THE SCOPE OF YOUR OWN NATURE.

You may lead a cautious life of a reckless life, a merry life or a serious one—AND YET ALWAYS BE YOURSELF.

We're apt to forget this fact. We usually realize that we, ourselves, are very complex, but we don't realize that the other chap is equally so. We think of him as ONE PERSON—with only one set of impulses—a nice person or a mean one, a wise on or a foolish one.

BUT EVERYONE IS MANY PERSONS.

EVERYONE HAS A CHOICE OF FOLLOWING VARIOUS COURSES.

Many people do follow various courses, hopping from one personality to another, and thereby making a dreadful mess of their lives.

THE GREAT THING IS TO PICK ONE COURSE AND STICK TO IT.

You will sometimes regret that you picked that course, you will always feel the tug of other impulses, but it's the only way you will get anywhere. If you surrender to every conflicting impulse and influence, your career will be as futile and tragic as the career of a chip on the ocean.

(Copyright, 1929, King Features Syn., Inc.)

## Stars and Stripes

A chauffeur has been fined $50 for using language unbecoming to a taxi driver. We didn't believe even a taxi driver could use such language.

* * *

Man who willed his pants to his wife should have known that a lady doesn't wear the same kind of clothes as a widow that she does as a wife.

* * *

Chicago cats now must wear bells so they can't sneak up on unsuspecting birds. Any cat caught snooping around with a salt cellar will be shot nine times.

## The Most Marvelous Animal

It Has Two Legs and Its Name Is MAN.

ICHIDO RAN A GOOD RACE, BUT—

Ripley, who collects strange facts for that eminent publisher, Mr. Cyrus H. K. Curtis, made this picture of a horse than ran 105 miles in 12 hours and dropped dead. It was a marvelous achievement.

But what a horse can do with all its power is not much compared to what a man can do.

Take a horse to the North Pole, he will die. A man will thrive there.

Take a polar bear down to the Equator, and he will die. A man will live there. Millions of them do live there.

When it comes to running, nothing equals man, although he wasn't made primarily to run far or very fast.

In a six-day race a man ran more than 600 miles in six days "go as you please." No horse on earth could do it.

And the man didn't die at the end of his race. On the contrary he was elected Mayor of Long Island City, N. Y., and lived happily for a long time afterwards.

Man conquers all the animals. He can fly faster than the bird can fly, with his machine.

He builds a little automobile runabout that in two hours can go as far as the horse Ichido II ran in 12 hours, keep it up for 100 hours, and be none the worse for it.

Of all the animals that roam the earth, man is champion. He can talk around the world without wires, measure the weight of the sun, moon, and distant stars.

He can photograph objects so far away that the light traveling 186,000 miles per second would take 1,000,000 years to get there.

Man can't help fighting other men yet, but perhaps he will conquer even THAT.

He is only 12,000 years from the Stone Age. This earth still has several hundred million years to go. Plenty of time for civilization and improvement.

## NEW YORK DAY BY DAY

By O. O. McIntyre

NEW YORK, June 29.—A huge army of 20,000 night laborers are loosed on Greater New York streets and building excavations after the sun goes down daily. They are better paid after dark and few of them after a short while return to day labor.

The night worker has found that aside from the higher wage, he can put by more for the rainy day and is better able to withstand temptation. By dawn he is so exhausted he is interested in nothing but a square meal and sound sleep. He is accounted a steadier workman.

When they arise in the late afternoon, the convivial companions of the usual night are at work. There are few places to go during daylight. Consequently the relaxation is simple. Their chief form of amusement is in the neighborhood movie.

Two big building contractors were formerly night workers and were able to save enough money to start on their own at the auspicious time. At night the roar of the city has simmered down to a hum. Dreamers may work and plan their future without so much interruption about them.

The night forces often recruit men who have met failure in various parts of the world and are seeking a new start. It offers a way to hide from the heavy crush of day crowds. Among them, too, are those who made their mistake and wait in shadowy obscurity for the world to forget.

There is a peripatetic preacher who has for years spread the gospel among the toilers of the night. He goes among them at the midnight lunch hour, mounts a soap box and is always accorded a respectful hearing. There is no collection and he is known merely as "The Night Parson."

Often one sees workers during relaxing hours reading worthwhile books or studying various text tomes. Many have taken advantage of the extension courses offered by various colleges and graduates from pick and shovel to more profitable callings.

* * *

Writes W. L.: "I can always identify the country boy adrift in the Big Town. He accents the 'po' in policeman,"

* * *

My notion of the country jake is one who still dances "The Hesitation." Irvin Cobb thinks you can't tell the boy from Apple Gap from any other metropolite unless he calls a bell hop "Bud" and a waiter "Pop."

* * *

There is a meat shop exclusively for dogs on the upper East Side. Meat of all kinds is prepared for the pampered pooches at astonishing prices. A canine specialist in white coat prescribes proper diets.

* * *

At the canine boucherie one learns the house dog should be fed meat but once a day, preferably in the morning. Raw meat is favored. The evening meal should be light and toast is suggested. Every dog should have a meatless shin bone to gnaw at least twice a month it being excellent for the teeth and digestion.

* * *

New York's most celebrated fop—a spy tells me—has cut out monogrammed hose, a mattress scented with delicate sachet, a bathroom including all the fixtures in a lavender tint and a breakfast room—clap hands here comes Hubert!—in robin's egg blue with chiffon hangings. A guy like that probably breakfasts on a peeled grape.

* * *

One of the flash' promenades for celebraties seeking to avoid the mob on Sunday strolls has been the stone wall side of Central Park West. But the tabloid photographers discovered it and that ends that.

* * *

A Lexington avenue drug store desire: "Soda squirter with no flip talk."

* * *

Phil Baker discovers a natatorium is only the old swimmin' hole putting on the ritz.

* * *

"We have not received your order," writes a glib and insistent radio salesman, "but we reserve the right from time to time to call you on the well known telephone."

And we reserve the right to hang up in his well known ear.

(Copyright, 1929, by McNaught Syn., Inc.)

## ONCE OVERS

By J. J. Mundy

DON'T let ridicule cause you to drop something that you believe might be beneficial to you.

Many men are today occupying menial positions who might be filling good ones if they had controlled their pride.

Why let pride dictate the order and course of your life?

If it be necessary for you to do unimportant work for a while, have the courage to carry on.

If you have a plan, worthwhile in the end, don't be afraid of what others might say, if you must personally attend to minute details, not understandable by those who think you ought to be above doing such work.

The fear of what someone might think has kept many a man from success.

The thought that small men do small things has checked many an otherwise successful course.

If the goal is something big, coming from a start at the very bottom, there should be no hesitancy.

But to remain in low position, without the grit to brave scorn or misunderstanding, is the thing that means you are an individual of small caliber.

(Copyright, 1929, International Feature Service, Inc.)